

2017 ANNUAL TRAFFIC VOLUME REPORT

ALASKA MARINE HIGHWAY SYSTEM



FerryAlaska.com





ALASKA MARINE HIGHWAY SYSTEM

2017 Annual Traffic Volume Report



Published by the Alaska Marine Highway System
For the State of Alaska
Department of Transportation and Public Facilities

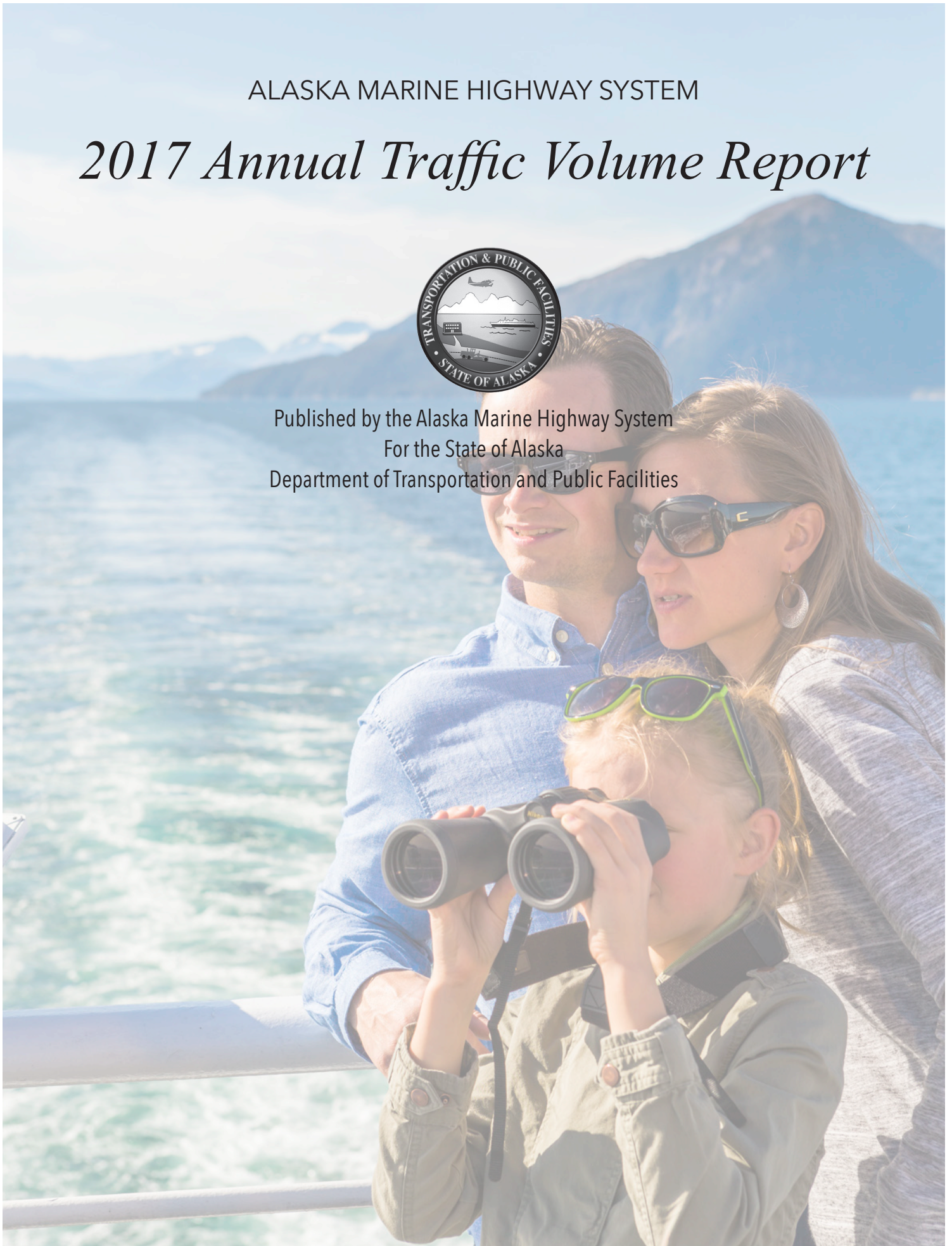

Table of Contents

<i>Introduction</i>	<i>1</i>	<i>Sailings</i>	<i>25</i>
Alaska Marine Highway System	2	Southeast Routes	26
Comparisons to Previous Years	2	Southwest Routes	27
Southwest Alaska Routes	3	Cross-Gulf Routes	28
Cross-Gulf Service	4	Southeast City Pairs	29
Southeast Alaska Routes	4	Southwest City Pairs	29
Vessel Information Table	5		
Operating Schedule	6	<i>Monthly Port Traffic</i>	<i>31</i>
		Southeast Passengers	32
<i>Historical Traffic</i>	<i>7</i>	Southeast Vehicles	33
Annual Traffic	8	Southwest Passengers	34
Annual Traffic Chart	9	Southwest Vehicles	35
Annual Southeast Traffic Chart	9	Aurora Passengers	36
Annual Southwest Traffic Chart	9	Aurora Vehicles	37
Annual Traffic Percentage Change	10	Columbia Passengers	38
Regional Traffic Percentage Change	11	Columbia Vehicles	38
Embarking Passenger Traffic	12	Fairweather Passengers	39
Embarking Passenger Traffic Percentage Change	13	Fairweather Vehicles	39
Embarking Vehicle Traffic	14	Kennicott Passengers	40
Embarking Vehicle Traffic Percentage Change	15	Kennicott Vehicles	41
Disembarking Passenger Traffic	16	LeConte Passengers	42
Disembarking Passenger Traffic Percentage Change	17	LeConte Vehicles	43
Disembarking Vehicle Traffic	18	Lituya Passengers	44
Disembarking Vehicle Traffic Percentage Change	19	Lituya Vehicles	44
Southeast Port Departures	20	Malaspina Passengers	45
Southwest Port Departures	20	Malaspina Vehicles	46
		Matanuska Passengers	47
<i>Current Annual Traffic</i>	<i>21</i>	Matanuska Vehicles	48
Regional Monthly Traffic	22	Tustumena Passengers	49
Regional Monthly Passenger Traffic Chart	22	Tustumena Vehicles	50
Regional Monthly Vehicle Traffic Chart	22		
Vessel Monthly Traffic Comparison	23	<i>Port to Port Traffic (On/Off)</i>	<i>51</i>
Vessel Passenger Chart	23	Southeast On/Off: Calendar Year	52
Vessel Vehicle Chart	23	Southeast On/Off: Summer	53
Vessel Monthly Passenger Chart	23	Southwest On/Off: Calendar Year	54
		Southwest On/Off: Summer	55

Cross-Gulf On/Off: Calendar Year	56	Stateroom Usage by Link	89
Cross-Gulf On/Off: Summer	57	Cross-Gulf Link Diagram	90
Aurora On/Off	58	Southeast Link Diagram	90
Columbia On/Off	59	Southwest Link Diagram	91
Fairweather On/Off	60		
Kennicott On/Off	61		
LeConte On/Off	62		
Lituya On/Off	62		
Malaspina On/Off	63		
Matanuska On/Off	64		
Tustumena On/Off	65		

Link Volume Summary **67**

Southeast Alaska Link Volume	68
Southwest Alaska Link Volume	69
Cross-Gulf Link Volume	70
Aurora Link Volume	70
Columbia Link Volume	71
Fairweather Link Volume	71
Kennicott Link Volume	72
LeConte Link Volume	73
Lituya Link Volume	74
Malaspina Link Volume	74
Matanuska Link Volume	75
Tustumena Link Volume	76
Monthly Southeast Link Volume	77
Monthly Southwest Link Volume	79
Monthly Cross-Gulf Link Volume	81

Stateroom Usage **83**

Columbia Staterooms	84
Kennicott Staterooms	85
Malaspina Staterooms	86
Matanuska Staterooms	87
Tustumena Staterooms	88

Introduction

Alaska Marine Highway System, Annual Traffic Volume Report • 2017

Alaska Marine Highway System

The Alaska Marine Highway System (AMHS) serves 33 Alaska ports by transporting passengers and vehicles between coastal communities. This service helps meet the social, educational, health and economic needs of Alaskans.

AMHS provides year-round scheduled ferry service throughout Southeast and Southwest Alaska, extending south to Prince Rupert, British Columbia and Bellingham, Washington. The system connects communities with each other, regional centers, and the continental road system. It is an integral part of Alaska's highway system, reaching many communities that would otherwise be cut off from the rest of the state and nation. AMHS also provides a coastal transportation alternative between Anchorage and the "Lower 48" states versus driving the Alaska Highway.

AMHS is designed to provide basic transportation services to communities: transportation that allows community access to health services, commodities, legal services, government services, and social services; transportation that meets the social needs of isolated communities; and transportation that provides a base for economic development.

Service and Amenities

AMHS service is divided into two major systems: the Southeast System (from Bellingham north to Yakutat) and the Southwest System (from Cordova west to Unalaska / Dutch Harbor). The Alaska Marine Highway fleet consists of eleven vessels; 7 operate in the Southeast System and 4 operate in the Southwest System. All eleven vessels are designed to carry passengers and vehicles ranging in size from motorcycles to large freight container vans.

Trips on AMHS can last several hours or several days, so passenger services are an important aspect of the state's transportation service. Most vessels provide food service, shower facilities, observation lounges, and recliner lounges. The larger vessels provide additional amenities, including play areas for children. Six vessels have stateroom accommodations for overnight travel, or for passengers who want a space they can call their own while traveling.

Freight Transport

One regular use of AMHS is the year-round shipment of container vans. These vans transport time-sensitive cargo such as fresh vegetables, meat, and dairy products from Bellingham and regional Alaska centers to communities served by the system. Local restaurants, grocery stores, individuals, and food distribution businesses have established delivery schedules with AMHS to ensure regular and continuous delivery of perishable goods. Shipping perishable supplies on AMHS is more cost-effective than air freight, and in many cases ensures delivery to communities on a more frequent basis than commercial barge and freight lines. Vans are also used to move fresh Alaska fish and seafood to markets, and to transport U.S. mail and household goods.

Planned Service Reductions

During the fall, winter and spring months, all vessels are scheduled for annual maintenance. This normally requires a six to eight week lay-up period resulting in reduced service for each ship. Major projects to refurbish the vessels and to keep them in compliance with SOLAS (Safety of Life at Sea) requirements also keep vessels out of service. Vessels are put into lay-up during periods of low traffic demand, or as a means to reduce operating costs. During 2017, each AMHS vessel was out of service for maintenance, project work, or lay-up status. Please refer to page 6 for a full operating schedule.

Comparisons to Previous Years

For the years 2000 through 2017, counts are based on tickets that were issued for the sailings. This method should not affect the traffic totals or the traffic between ports when compared to previous years; however, some counts may not be accurate when subtotaled by vessel. Furthermore, the following points should be considered:

- Care must be taken when comparing the traffic data to 1997. A fishermen's blockade of the *MV Malaspina* on July 19, 1997 resulted in a 138-day suspension of service to the Canadian port of Prince Rupert. Limited service was restored December 4th, with one trip per week by the *MV Aurora*. The disruption had a major impact on AMHS traffic.

- In January 2002, AMHS discontinued regular service to Hollis when the Inter-Island Ferry Authority's *MV Prince of Wales* began service between Ketchikan and Hollis. The impact of discontinuing regular Hollis service can be seen when comparing previous years for Hollis and Ketchikan. While AMHS does not officially serve Hollis any longer, backup support for the Inter-Island Ferry Authority may be provided as needed.
- Prior to 2003, Yakutat traffic was included in the Southwest Region. From 2003 forward, Yakutat traffic has been reported in the Southeast Region.
- On September 29th, 2005 service to Seward was discontinued. However, overall cross-gulf traffic was not impacted because Seward traffic was re-routed to Whittier.
- On June 9th, 2006 the *MV LeConte* ceased operations as a 24/7 vessel and was converted to day boat status. Consequently, statistics for the *MV LeConte* will reflect that change in status.
- During 2009, the *MV Tustumena* provided only one trip per month down the Aleutian Chain.
- During 2013, service in the Southwest region was severely impacted by delays in the *MV Tustumena's* annual maintenance project. Limited summer service from Homer to Kodiak and the Aleutian Chain was provided by the *MV Kennicott*. The *MV Kennicott* also provided supplemental service to Prince William Sound in 2013, along with the *MV Aurora* and *FVF Chenega* in the summer.
- In July 2013, service to Metlakatla was discontinued from Port Chester and began from the new Annette Bay terminal. Therefore, traffic will be split on the charts for Metlakatla.
- Due to budget constraints in 2015, AMHS reduced its operating schedule by 26.2 weeks of service as compared to 2014. This reduction in service, in combination with the budget uncertainty resulted in a decrease in ridership in 2015.
- Due to budget constraints in 2016, AMHS reduced its operating schedule by 23.2 weeks of service as compared to 2015. This reduction in service, in combination with the budget uncertainty resulted in a decrease in ridership in 2016.
- Due to budget constraints in 2017, AMHS reduced its operating schedule by 15.5 weeks of service as compared to 2016. This reduction in service, in combination with the budget uncertainty resulted in a decrease in ridership in 2017.

Southwest Alaska Routes

The Southwest system serves Prince William Sound, the Kenai Peninsula, Kodiak Island, and the Aleutian Islands. The *MV Tustumena* provides regular service between Kodiak, Port Lions, Seldovia and Homer. The Aleutian Chain trip is not made in the winter because of adverse weather conditions.



Tourist passengers add a significant percentage to Prince William Sound traffic in the summer, especially between Valdez and Whittier. The economy began to realize gains in the travel market in 2010, which were then realized in overall ridership of the Alaska Marine Highway System. Prince William Sound traffic has remained strong after a peak in 2011. The Southwest routes connect to the continental road system at Valdez, Whittier, and Homer, Alaska.

Cross Gulf Service

When the *MV Kennicott*, a vessel certified to operate in open waters, joined the fleet in summer 1998 the ferry system expanded to include regular cross gulf sailings. These sailings connect Southeast Alaska with the South Central and Southwest regions of the state. In 2017, the *MV Kennicott* operated on a full-time basis. All cross-gulf trips include a stop at the port of Yakutat, a community that is unique in that it is served only on the cross-gulf route.

Southeast Alaska Routes

The Southeast AMHS route system is divided into two subsystems: the “mainline” routes which typically take more than one day for the ship to travel; and shorter routes where the vessels depart their home port in the morning, travel to destination ports and then return to their home port on the same day. The shorter routes are commonly referred to as “day boat” routes.

The mainline routes carry a high percentage of tourists and vehicles in the summer, and provide service between Bellingham, Washington or Prince Rupert, British Columbia and Skagway or Haines, Alaska. Along the way, the ships stop in Ketchikan, Wrangell, Petersburg, Sitka, Juneau, and Haines. Although Kake and Hoonah are smaller communities, they are also served by certain mainline sailings.

During 2017, four out of the five largest AMHS vessels were used on the Southeast mainline routes. These were the *MV Columbia*, *MV Kennicott*, *MV Matanuska*, and *MV Malaspina*.

The day boat routes connect the smaller communities of Southeast Alaska with each other and with the Southeast Alaska mainline communities (Ketchikan, Petersburg, Wrangell, Sitka, Juneau, Haines and Skagway) that serve as regional centers for commerce, government, health services, and/or connections to other transportation systems. The day boat routes primarily serve local residents, and include Angoon, Gustavus, Hoonah, Kake, Metlakatla, Pelican, and Tenakee.

In 2017, there were three AMHS vessels that provided service on the day boat routes. These were the *MV LeConte*, the *FVF Fairweather* and the *MV Lituya*. The *MV Lituya* is dedicated to providing day boat service between Ketchikan and Metlakatla.

The Southeast system connects with the continental road system at Bellingham, Washington, in Prince Rupert British Columbia, and in Alaska at Haines and Skagway.



Vessel Information Table

	COLUMBIA	KENNICOTT	MALASPINA	MATANUSKA	TAKU	TUSTUMENA	AURORA	LECONTE	CHENEGA	FAIRWEATHER	LITUYA
Date Built	1974	1998	1963	1963	1963	1964	1977	1974	2005	2004	2004
Length (feet)	418	382	408	408	352	296	235	235	235	235	181
Beam (feet)	85	85	74	74	74	59	57	57	60	60	50
Displacement (long tons)	7,684	7,504	5,994	5,569	4,319	3,081	2,132	2,132	787	787	647
Loaded Draught (feet-inches)	17'-6 1/8"	17'-6"	16'-10"	16'-11 5/8"	17'	14'-4 1/2"	13'-8"	13'-8"	8'-6"	8'-6"	12'
International Tonnage: Gross	13,009	12,635	9,121	9,214	7,302	4,529	3,124	3,124	3,420	3,424	758
(cubic capacity) Net	4,932	3,790	3,667	3,824	2,496	1,451	987	987	1,026	1,027	227
Domestic Tonnage: Gross	3,946	9,978	2,928	3,029	2,625	2,174	1,280	1,328	1,333	1,280	97
(cubic capacity) Net	2,683	7,354	1,253	1,235	1,494	898	453	566	827	870	66
Horsepower @ Service Speed	10,800	13,200	8,000	7,200	8,000	5,100	4,300	4,300	19,310	19,310	2,000
Service Speed (knots)	17.3	16.8	16.5	16.5	16.5	13.3	14.5	14.5	32	32	11.5
Fuel Use (Gallons/hour)	397	354	270	234	253	151	190	188	600	600	55
Normal Crew Capacity	63	55	47	48	44	38	24	24	10	10	5
BOOKING CAPACITIES											
Passenger Capacity	499	450	450	450	350	160	250	225	210	210	125
Vehicle Capacity (lane feet)	2,660	1,560	1,675	1,675	1,000	680	660	660	620	620	300
(Qty of 20 foot vehicles)	133	78	83	83	50	34	33	33	31	31	15
Commercial Van Capacity	16	17	10	10	5	6	7	8	3	3	2
Staterooms - 4 berth	45	48	45	5	6	6	-	-	-	-	-
Staterooms - 3 berth	-	-	-	21	-	-	-	-	-	-	-
Staterooms - 2 berth	56	58	26	79	32	17	-	-	-	-	-
ADA Staterooms (4 b)	-	3	-	-	-	-	-	-	-	-	-
ADA Staterooms (2 b)	3	-	1	1	2	1	-	-	-	-	-
TOTAL STATEROOMS	104	109	72	106	40	24	-	-	-	-	-
TOTAL BERTHS	298	320	234	243	92	60	-	-	-	-	-

Operating Schedule

January 1 to December 31, 2017

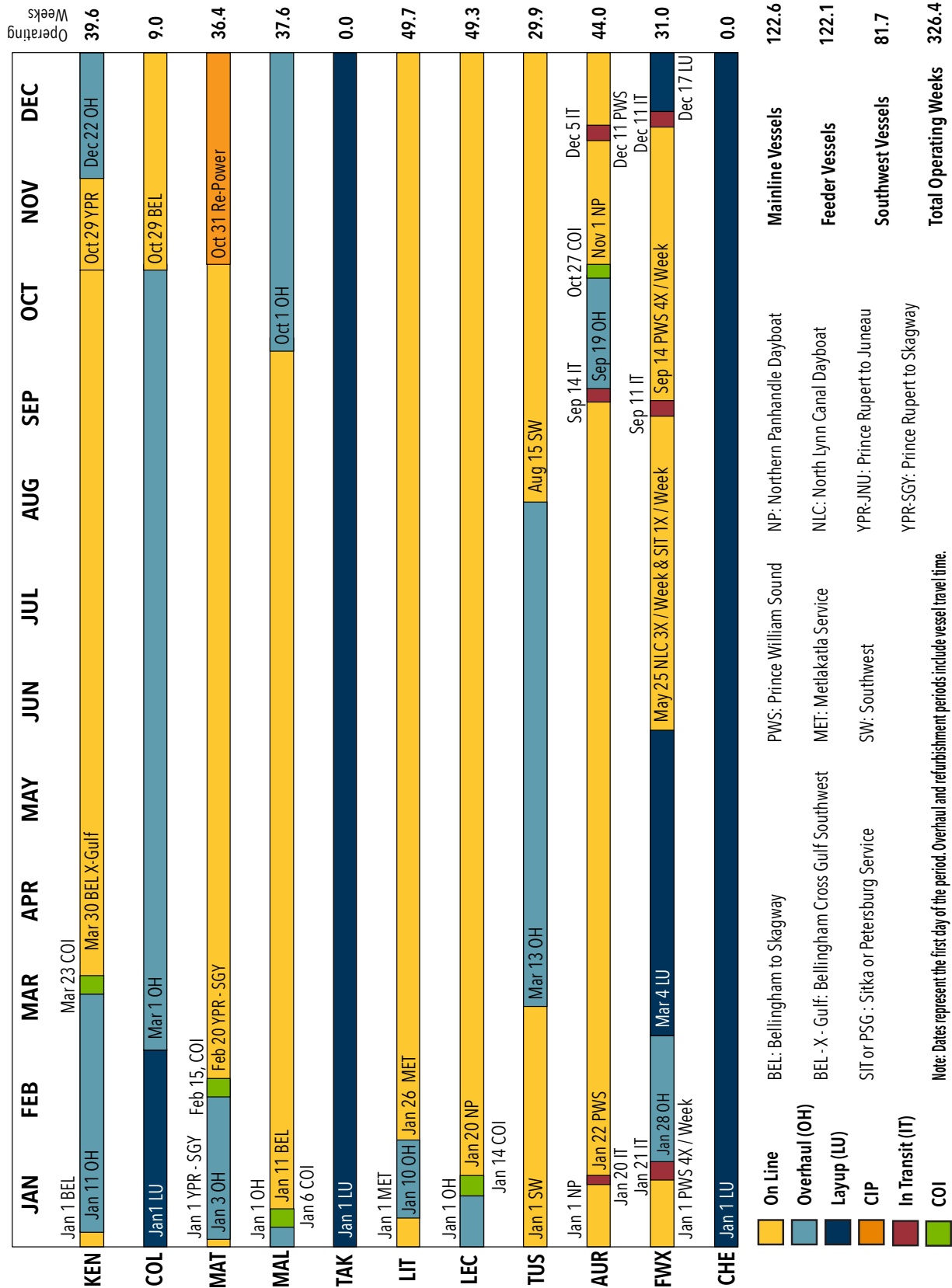

Historical Traffic

Alaska Marine Highway System, Annual Traffic Volume Report • 2017

Source: Annual Traffic Volume Reports (Link Volume Summary Reports). Percentage change is calculated from the prior year and all traffic is included with the exception of excursion trip passenger traffic. For 1998 through 2004, excursion trips were offered. 2013 marked the 50th anniversary of AMHS and as part of the celebration, two excursion trips were offered: one to Misty Fjords and one to Tracy Arm.

Annual Traffic

PASSENGERS			
YEAR	SOUTHEAST	SOUTHWEST	TOTAL
1987	326,644	52,047	378,691
1988	344,209	50,432	394,641
1989	344,389	44,202	388,591
1990	363,122	50,271	413,393
1991	368,780	36,248	405,028
1992	372,680	47,756	420,436
1993	342,613	48,678	391,291
1994	347,998	48,545	396,543
1995	332,712	45,373	378,085
1996	318,864	46,053	364,917
1997	300,653	49,450	350,103
1998	303,076	48,337	351,413
1999	323,608	48,437	372,045
2000	301,244	50,216	351,460
2001	270,507	48,384	318,891
2002	263,105	51,304	314,409
2003	245,818	52,147	297,965
2004	240,666	49,959	290,625
2005	233,667	48,569	282,236
2006	237,965	69,255	307,220
2007	249,310	72,299	321,609
2008	268,335	72,077	340,412
2009	242,940	74,951	317,891
2010	251,503	74,810	326,313
2011	253,554	81,224	334,778
2012	262,931	74,843	337,774
2013	254,437	58,874	313,311
2014	242,648	76,356	319,004
2015	223,000	65,133	288,133
2016	203,237	54,805	258,042
2017	200,559	44,189	244,748

VEHICLES			
YEAR	SOUTHEAST	SOUTHWEST	TOTAL
1987	83,451	16,524	99,975
1988	90,672	16,642	107,314
1989	89,793	15,743	105,536
1990	94,730	16,310	111,040
1991	95,173	12,860	108,033
1992	97,239	15,656	112,895
1993	92,598	15,696	108,294
1994	90,758	15,245	106,003
1995	88,942	15,031	103,973
1996	87,863	14,809	102,672
1997	82,451	15,878	98,329
1998	84,328	16,490	100,818
1999	88,101	16,921	105,022
2000	82,651	17,484	100,135
2001	76,413	17,533	93,946
2002	74,460	17,943	92,403
2003	72,386	18,586	90,972
2004	69,993	18,620	88,613
2005	67,938	18,580	86,518
2006	71,609	25,461	97,070
2007	77,000	27,913	104,913
2008	82,040	27,799	109,839
2009	77,671	30,870	108,541
2010	79,745	30,330	110,075
2011	81,118	32,982	114,100
2012	85,009	30,439	115,448
2013	83,707	25,090	108,797
2014	78,372	30,106	108,478
2015	74,399	26,148	100,547
2016	73,787	25,182	98,969
2017	74,818	21,708	96,526

Annual Traffic Chart

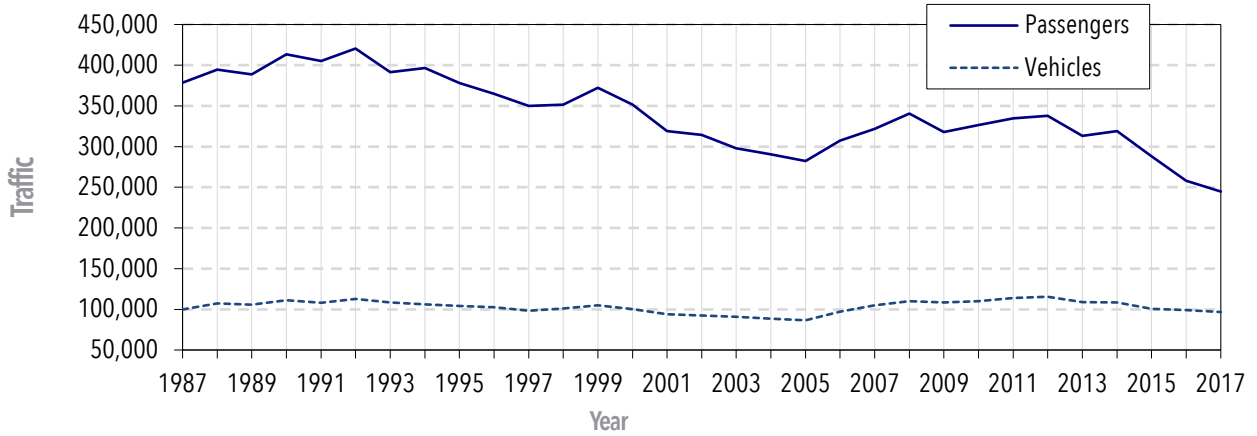

Annual Southeast Traffic Chart

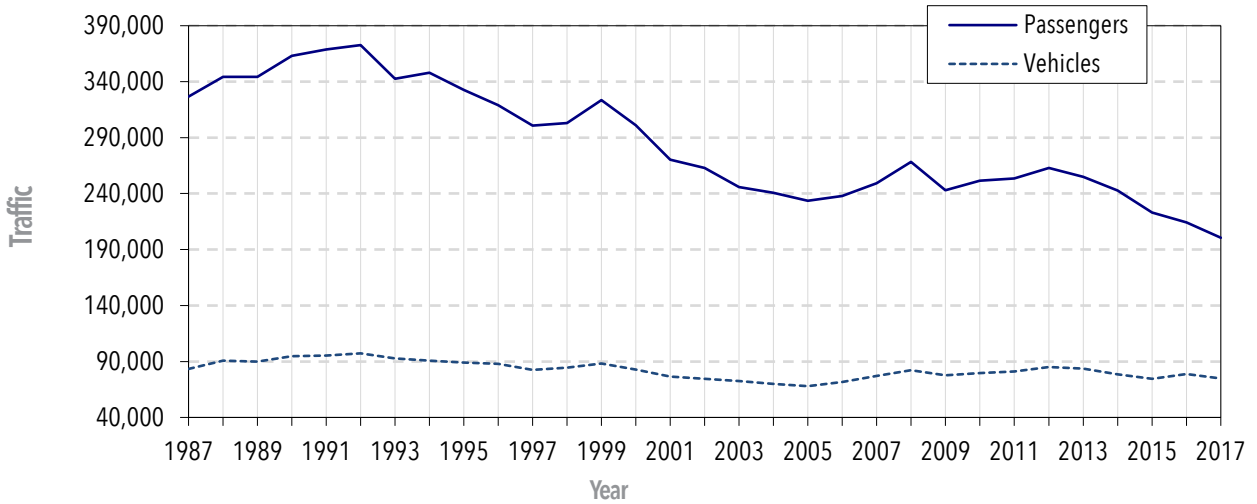

Annual Southwest Traffic Chart

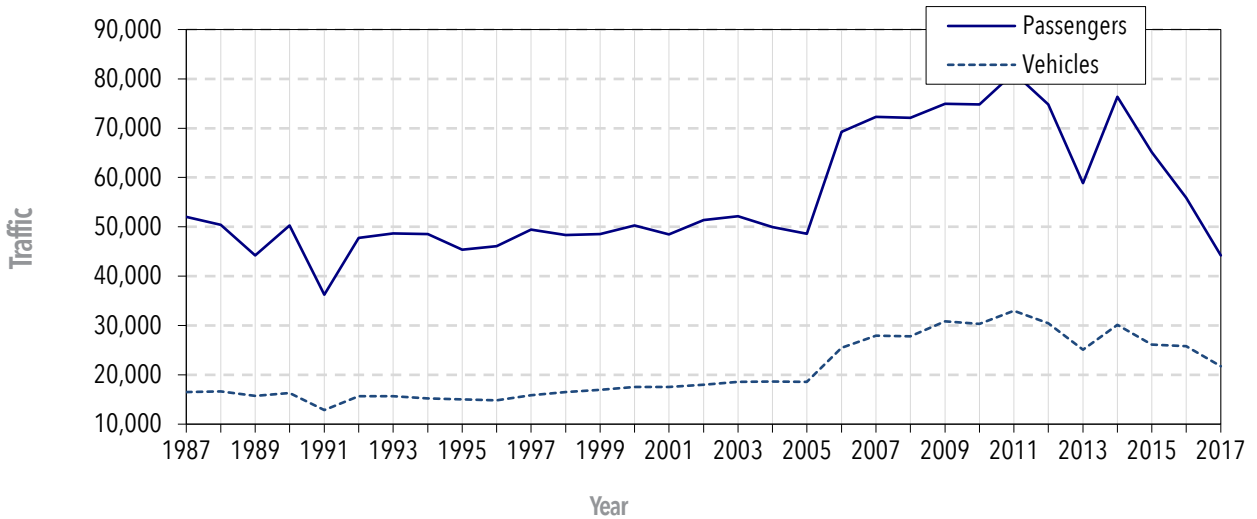

Annual Traffic Percentage Change

PASSENGER TRAFFIC		
YEAR	TOTAL TRAFFIC	% CHANGE
1987	378,691	8.86%
1988	394,641	4.21%
1989	388,591	-1.53%
1990	413,393	6.38%
1991	405,028	-2.02%
1992	420,436	3.80%
1993	391,291	-6.93%
1994	396,543	1.34%
1995	378,085	-4.65%
1996	364,917	-3.48%
1997	350,103	-4.06%
1998	351,413	0.37%
1999	372,045	5.87%
2000	351,460	-5.53%
2001	318,891	-9.27%
2002	314,409	-1.41%
2003	297,965	-5.23%
2004	290,625	-2.46%
2005	282,236	-2.89%
2006	307,220	8.85%
2007	321,609	4.68%
2008	340,412	5.85%
2009	317,891	-6.62%
2010	326,313	2.65%
2011	334,778	2.59%
2012	337,774	0.89%
2013	313,311	-7.24%
2014	319,004	1.82%
2015	288,133	-9.68%
2016	258,042	-10.44%
2017	244,748	-5.15%

VEHICLE TRAFFIC		
YEAR	TOTAL TRAFFIC	% CHANGE
1987	99,975	8.64%
1988	107,314	7.34%
1989	105,536	-1.66%
1990	111,040	5.22%
1991	108,033	-2.71%
1992	112,895	4.50%
1993	108,294	-4.08%
1994	106,003	-2.12%
1995	103,973	-1.92%
1996	102,672	-1.25%
1997	98,329	-4.23%
1998	100,818	2.53%
1999	105,022	4.17%
2000	100,135	-4.65%
2001	93,946	-6.18%
2002	92,403	-1.64%
2003	90,972	-1.55%
2004	88,613	-2.59%
2005	86,518	-2.36%
2006	97,070	12.20%
2007	104,913	8.08%
2008	109,839	4.70%
2009	108,541	-1.18%
2010	110,075	1.41%
2011	114,100	3.65%
2012	115,448	1.18%
2013	108,797	-5.76%
2014	108,478	-0.29%
2015	100,547	-7.31%
2016	98,969	-1.57%
2017	96,526	-2.47%

Regional Traffic Percentage Change

PASSENGERS				
YEAR	SOUTHEAST	% CHANGE	SOUTHWEST	% CHANGE
1987	326,644	10.33%	52,047	0.48%
1988	344,209	5.38%	50,432	-3.10%
1989	344,389	0.05%	44,202	-12.35%
1990	363,122	5.44%	50,271	13.73%
1991	368,780	1.56%	36,248	-27.89%
1992	372,680	1.06%	47,756	31.75%
1993	342,613	-8.07%	48,678	1.93%
1994	347,998	1.57%	48,545	-0.27%
1995	332,712	-4.39%	45,373	-6.53%
1996	318,864	-4.16%	46,053	1.50%
1997	300,653	-5.71%	49,450	7.38%
1998	303,076	0.81%	48,337	-2.25%
1999	323,540	6.75%	48,505	0.35%
2000	301,176	-6.91%	50,284	3.67%
2001	270,443	-10.20%	48,448	-3.65%
2002	263,040	-2.74%	51,369	6.03%
2003	245,818	-6.55%	52,147	1.51%
2004	240,666	-2.10%	49,959	-4.20%
2005	233,667	-2.91%	48,569	-2.78%
2006	237,965	1.84%	69,255	42.59%
2007	249,310	4.77%	72,299	4.40%
2008	268,335	7.63%	72,077	-0.31%
2009	242,940	-9.46%	74,951	3.99%
2010	251,503	3.52%	74,810	-0.19%
2011	253,554	0.81%	81,224	8.57%
2012	262,931	3.70%	74,843	-7.86%
2013	254,437	-3.23%	58,874	-21.34%
2014	242,648	-4.63%	76,356	29.69%
2015	223,000	-8.10%	65,133	-14.70%
2016	203,237	-8.86%	54,805	-15.86%
2017	200,559	-1.32%	44,189	-19.37%

VEHICLES				
YEAR	SOUTHEAST	% CHANGE	SOUTHWEST	% CHANGE
1987	83,451	9.81%	16,524	3.09%
1988	90,672	8.65%	16,642	0.71%
1989	89,793	-0.97%	15,743	-5.40%
1990	94,730	5.50%	16,310	3.60%
1991	95,173	0.47%	12,860	-21.15%
1992	97,239	2.17%	15,656	21.74%
1993	92,598	-4.77%	15,696	0.26%
1994	90,758	-1.99%	15,245	-2.87%
1995	88,942	-2.00%	15,031	-1.40%
1996	87,863	-1.21%	14,809	-1.48%
1997	82,451	-6.16%	15,878	7.22%
1998	84,328	2.28%	16,490	3.85%
1999	88,068	4.44%	16,954	2.81%
2000	82,614	-6.19%	17,521	3.34%
2001	76,384	-7.54%	17,562	0.23%
2002	74,409	-2.59%	17,994	2.46%
2003	72,386	-2.72%	18,586	3.29%
2004	69,993	-3.31%	18,620	0.18%
2005	67,938	-2.94%	18,580	-0.21%
2006	71,609	5.40%	25,461	37.03%
2007	77,000	7.53%	27,913	9.63%
2008	82,040	6.55%	27,799	-0.41%
2009	77,761	-5.22%	30,870	11.05%
2010	79,745	2.55%	30,330	-1.75%
2011	81,118	1.72%	32,982	8.74%
2012	85,009	4.80%	30,439	-7.71%
2013	83,707	-1.53%	25,090	-17.57%
2014	78,372	-6.37%	30,106	19.99%
2015	74,399	-5.07%	26,148	-13.15%
2016	73,787	-0.82%	25,182	-3.70%
2017	74,818	1.40%	21,708	-13.80%

Embarking Passenger Traffic

SOUTHEAST	2008	2009	2010	2011	2012	2013	2014	2015	2016	2017
ANGOON	4,160	4,287	4,360	4,172	4,028	3,865	3,982	4,112	2,788	2,619
ANNETTE BAY	-	-	-	-	-	7,942	15,214	15,035	16,176	18,129
BELLINGHAM	12,734	12,757	12,805	14,180	14,629	13,999	13,647	13,128	9,837	9,206
GUSTAVUS	-	-	112	3,247	4,090	3,796	4,165	3,689	3,764	4,107
HAINES	34,946	32,267	34,295	34,005	35,411	35,722	36,134	31,939	30,430	32,991
HOONAH	6,556	5,217	5,599	4,635	5,560	5,402	5,368	5,002	4,318	4,003
JUNEAU	81,642	72,150	76,936	75,014	77,399	76,933	70,538	64,484	58,740	56,492
KAKE	2,510	2,344	2,539	2,440	2,584	2,559	2,208	1,534	1,514	1,294
KETCHIKAN	36,965	34,063	33,079	35,710	35,785	32,995	33,254	30,913	29,858	28,925
METLAKATLA	15,655	14,690	12,900	16,624	16,934	7,084	-	-	-	-
PELICAN	1,019	755	568	612	557	440	461	338	286	331
PETERSBURG	9,895	9,170	9,203	8,832	8,716	7,748	7,961	6,615	5,505	4,160
PRINCE RUPERT	10,924	9,663	10,483	9,356	8,468	7,761	7,209	6,449	6,510	6,097
SITKA	17,489	14,542	17,250	14,668	17,887	16,926	13,451	11,972	7,979	5,879
SKAGWAY	24,413	22,276	22,197	21,216	21,885	22,817	20,732	20,385	19,594	20,937
TENAKEE	1,653	1,862	1,768	1,776	2,061	1,459	1,355	1,339	1,189	1,236
WRANGELL	7,676	6,772	7,156	6,838	6,707	6,782	6,835	5,952	4,626	4,055
YAKUTAT	98	125	253	229	230	207	134	114	123	98
TOTAL	268,335	242,940	251,503	253,554	262,931	254,437	242,648	223,000	203,237	200,559
SOUTHWEST	2008	2009	2010	2011	2012	2013	2014	2015	2016	2017
AKUTAN	217	283	438	542	559	-	274	255	210	61
CHENEGA BAY	104	141	127	180	173	203	113	145	95	108
CHIGNIK	186	203	215	282	221	-	259	159	148	62
COLD BAY	83	143	137	182	182	52	143	165	130	52
CORDOVA	12,585	13,799	13,124	13,736	12,055	11,997	12,034	10,430	8,478	7,622
DUTCH HARBOR	339	364	603	697	761	79	538	562	426	137
FALSE PASS	23	41	39	67	31	-	26	28	29	4
HOMER	12,517	13,192	13,194	13,670	13,179	7,091	13,126	11,311	10,433	6,960
KING COVE	291	325	448	489	592	207	490	524	386	189
KODIAK	9,368	10,436	10,718	10,810	10,996	6,343	11,236	10,349	9,071	6,516
OLD HARBOR	-	-	-	-	2	17	21	30	12	2
OUZINKIE	-	-	-	-	258	256	587	1,000	816	831
PORT LIONS	1,405	1,357	1,356	1,699	1,005	423	1,288	997	968	777
SAND POINT	230	222	254	325	410	129	365	350	263	93
SELDOVIA	3,307	3,075	2,666	2,907	2,661	1,141	2,467	2,106	2,276	1,489
TATITLEK	76	114	138	118	128	95	58	70	98	106
VALDEZ	13,326	12,792	12,641	14,197	11,487	12,800	12,788	9,801	7,012	6,590
WHITTIER	18,020	18,464	18,712	21,323	20,143	18,041	20,543	16,851	13,954	12,590
TOTAL	72,077	74,951	74,810	81,224	74,843	58,874	76,356	65,133	54,805	44,189
SYSTEM TOTAL	340,412	317,891	326,313	334,778	337,774	313,311	319,004	288,133	258,042	244,748

Embarking Passenger Traffic Percentage Change

SOUTHEAST	2008	2009	2010	2011	2012	2013	2014	2015	2016	2017
ANGOON	26.2%	3.1%	1.7%	-4.3%	-3.5%	-4.0%	3.0%	3.3%	-32.2%	-6.1%
ANNETTE BAY	-	-	-	-	-	-	91.5%	-1.2%	7.6%	12.1%
BELLINGHAM	-11.1%	0.2%	0.4%	10.7%	3.2%	-4.3%	-2.5%	-3.8%	-25.1%	-6.4%
GUSTAVUS	-	-	-	2799.1%	26.0%	-7.2%	9.7%	-11.4%	2.0%	9.1%
HAINES	5.8%	-7.7%	6.3%	-0.8%	4.1%	0.8%	1.1%	-11.6%	-4.7%	8.4%
HOONAH	10.8%	-20.4%	7.3%	-17.2%	20.0%	-2.8%	-0.6%	-6.8%	-13.7%	-7.3%
JUNEAU	12.0%	-11.6%	6.6%	-2.5%	3.2%	-0.6%	-8.3%	-8.6%	-8.9%	-3.8%
KAKE	2.1%	-6.6%	8.3%	-3.9%	5.9%	-1.0%	-13.7%	-30.5%	-1.3%	-14.5%
KETCHIKAN	3.8%	-7.9%	-2.9%	8.0%	0.2%	-7.8%	0.7%	-7.0%	-3.4%	-3.1%
METLAKATLA	2.7%	-6.2%	-12.2%	28.9%	1.9%	-58.2%	-	-	-	-
PELICAN	4.4%	-25.9%	-24.8%	7.7%	-9.0%	-21.0%	4.7%	-26.7%	-15.4%	15.7%
PETERSBURG	13.0%	-7.3%	0.4%	-4.0%	-1.3%	-11.1%	2.7%	-16.9%	-16.8%	-24.4%
PRINCE RUPERT	6.4%	-11.5%	8.5%	-10.8%	-9.5%	-8.3%	-7.1%	-10.5%	0.9%	-6.3%
SITKA	21.4%	-16.9%	18.6%	-15.0%	21.9%	-5.4%	-20.5%	-11.0%	-33.4%	-26.3%
SKAGWAY	4.1%	-8.8%	-0.4%	-4.4%	3.2%	4.3%	-9.1%	-1.7%	-3.9%	6.9%
TENAKEE	7.2%	12.6%	-5.0%	0.5%	16.0%	-29.2%	-7.1%	-1.2%	-11.2%	4.0%
WRANGELL	10.8%	-11.8%	5.7%	-4.4%	-1.9%	1.1%	0.7%	-12.9%	-22.3%	-12.3%
YAKUTAT	-57.4%	27.6%	102.4%	-9.5%	0.4%	-10.0%	-35.2%	-14.9%	7.9%	-20.3%
TOTAL	7.6%	-9.5%	3.5%	0.8%	3.7%	-3.2%	-4.6%	-8.1%	-8.9%	-1.3%
SOUTHWEST	2008	2009	2010	2011	2012	2013	2014	2015	2016	2017
AKUTAN	-37.8%	30.4%	54.8%	23.7%	3.1%	-	100.0%	-6.9%	-17.6%	-71.0%
CHENEGA BAY	28.4%	35.6%	-9.9%	41.7%	-3.9%	17.3%	-44.3%	28.3%	-34.5%	13.7%
CHIGNIK	-29.8%	9.1%	5.9%	31.2%	-21.6%	-	100.0%	-38.6%	-6.9%	-58.1%
COLD BAY	-44.7%	72.3%	-4.2%	32.8%	-	-71.4%	175.0%	15.4%	-21.2%	-60.1%
CORDOVA	-1.1%	9.6%	-4.9%	4.7%	12.2%	-0.5%	0.3%	-13.3%	-18.7%	-10.1%
DUTCH HARBOR	-47.4%	7.4%	65.7%	15.6%	9.2%	-88.7%	581.0%	4.5%	-24.2%	-67.8%
FALSE PASS	-69.7%	78.3%	-4.9%	71.8%	-53.7%	-	100.0%	7.7%	3.6%	-86.2%
HOMER	13.3%	5.4%	-	3.6%	-3.6%	-46.2%	85.1%	-13.8%	-7.8%	-33.3%
KING COVE	-14.7%	11.7%	37.8%	9.2%	21.1%	-65.0%	136.7%	6.9%	-26.3%	-51.0%
KODIAK	2.7%	11.4%	2.7%	0.9%	1.7%	-42.3%	77.1%	-7.9%	-12.3%	-28.2%
OLD HARBOR	-	-	-	-	-	750.0%	23.5%	42.9%	-60.0%	-83.3%
OUZINKIE	-	-	-	-	-	0.8%	129.2%	70.4%	-18.4%	1.8%
PORT LIONS	-4.5%	-3.4%	-0.1%	25.3%	-40.8%	-57.9%	204.4%	-22.6%	-2.9%	-19.7%
SAND POINT	-38.5%	-3.5%	14.4%	28.0%	26.2%	-68.5%	182.9%	-4.1%	-24.9%	-64.6%
SELDOVIA	15.1%	-7.0%	-13.3%	9.0%	-8.5%	-57.1%	116.2%	-14.6%	8.1%	-34.6%
TATITLEK	-32.1%	50.0%	21.1%	-14.5%	8.5%	-25.8%	-38.9%	20.7%	40.0%	8.2%
VALDEZ	-3.0%	-4.0%	-1.2%	12.3%	-19.1%	11.4%	-	-23.4%	-28.5%	-6.0%
WHITTIER	-4.6%	2.5%	1.3%	14.0%	-5.5%	-10.4%	13.8%	-18.0%	-17.2%	-9.8%
TOTAL	-0.3%	4.0%	-0.2%	8.6%	-7.9%	-21.3%	29.6%	-14.7%	-15.9%	-19.4%
SYSTEM TOTAL	5.8%	-6.6%	2.6%	2.6%	0.9%	-7.1%	1.8%	-9.7%	-10.4%	-5.2%

Embarking Vehicle Traffic

SOUTHEAST	2008	2009	2010	2011	2012	2013	2014	2015	2016	2017
ANGOON	893	829	960	1,040	1,023	901	919	1,101	726	664
ANNETTE BAY	-	-	-	-	-	2,835	5,213	5,147	4,880	5,026
BELLINGHAM	5,066	5,307	5,234	5,677	6,185	5,799	5,678	5,689	5,250	5,305
GUSTAVUS	-	-	50	1,036	1,419	1,374	1,436	1,487	1,421	1,450
HAINES	12,778	12,415	12,789	12,876	13,416	13,690	13,321	11,971	12,311	14,196
HOONAH	2,130	1,763	1,950	1,739	2,019	2,041	2,115	1,977	1,847	1,575
JUNEAU	23,179	21,238	22,187	22,014	23,306	23,803	21,259	20,255	20,209	19,705
KAKE	546	465	483	508	528	539	452	345	397	332
KETCHIKAN	11,687	11,026	10,904	11,482	11,612	10,671	10,787	10,009	10,105	10,071
METLAKATLA	5,408	5,201	4,688	5,691	5,647	2,418	-	-	-	-
PELICAN	88	68	64	90	82	79	92	72	77	89
PETERSBURG	2,475	2,580	2,547	2,515	2,424	2,430	2,257	1,938	1,958	1,652
PRINCE RUPERT	3,983	3,888	4,100	3,725	3,416	3,153	2,880	2,753	3,441	3,322
SITKA	4,789	4,298	4,816	4,278	4,834	4,860	3,897	3,478	2,934	2,356
SKAGWAY	7,067	6,737	6,800	6,454	6,897	6,698	6,088	6,479	6,316	7,148
TENAKEE	38	33	71	-	-	-	-	-	139	183
WRANGELL	1,822	1,735	1,952	1,866	2,066	2,017	1,876	1,619	1,673	1,642
YAKUTAT	91	88	150	127	135	129	102	79	103	102
TOTAL	82,040	77,671	79,745	81,118	85,009	83,707	78,372	74,399	73,787	74,818
SOUTHWEST	2008	2009	2010	2011	2012	2013	2014	2015	2016	2017
AKUTAN	-	-	-	-	-	-	-	-	11	-
CHENEGA BAY	60	46	52	75	89	99	61	63	53	47
CHIGNIK	26	34	39	35	56	-	37	30	30	16
COLD BAY	57	67	68	80	128	30	83	80	63	49
CORDOVA	5,009	5,839	5,598	5,943	5,457	5,099	5,034	4,374	4,152	3,912
DUTCH HARBOR	43	54	52	56	74	24	64	70	44	18
FALSE PASS	10	20	15	17	23	-	14	18	14	6
HOMER	5,131	5,858	5,631	6,036	5,594	3,754	5,612	5,038	5,478	4,259
KING COVE	83	85	92	112	148	54	102	108	90	38
KODIAK	3,560	4,192	4,185	4,562	4,252	3,022	4,345	4,251	4,134	3,290
OLD HARBOR	-	-	-	-	4	5	8	16	6	3
OUZINKIE	-	-	-	-	39	38	120	196	179	151
PORT LIONS	598	572	550	680	415	169	534	456	454	360
SAND POINT	64	65	63	102	144	32	94	78	61	23
SELDOVIA	1,436	1,493	1,376	1,510	1,397	794	1,248	1,103	1,386	1,013
TATITLEK	20	25	24	18	22	21	21	11	26	18
VALDEZ	4,208	4,534	4,259	4,811	3,767	4,178	4,201	3,174	2,289	2,123
WHITTIER	7,494	7,986	8,326	8,945	8,830	7,771	8,528	7,082	6,712	6,382
TOTAL	27,799	30,870	30,330	32,982	30,439	25,090	30,106	26,148	25,182	21,708
SYSTEM TOTAL	109,839	108,541	110,075	114,100	115,448	108,797	108,478	100,547	98,969	96,526

Embarking Vehicle Traffic Percentage Change

SOUTHEAST	2008	2009	2010	2011	2012	2013	2014	2015	2016	2017
ANGOON	20.4%	-7.2%	15.8%	8.3%	-1.6%	-11.9	1.9%	19.8%	-34.1%	-8.5%
ANNETTE BAY	-	-	-	-	-	-	83.8%	-1.3%	-5.2%	3.0%
BELLINGHAM	-16.3%	4.8%	-1.4%	8.5%	8.9%	-6.2%	-2.0%	0.2%	-7.7%	1.0%
GUSTAVUS	-	-	-	1972%	37.0%	-3.2%	4.5%	3.6%	-4.4%	2.0%
HAINES	7.7%	-2.8%	3.0%	0.7%	4.2%	2.0%	-2.6%	-10.1%	2.8%	15.3%
HOONAH	17.5%	-17.2%	10.6%	-10.8%	16.1%	1.1%	3.6%	-6.5%	-6.6%	-14.7%
JUNEAU	10.9%	-8.4%	4.5%	-0.8%	5.9%	2.1%	-10.6%	-4.7%	-0.2%	-2.5%
KAKE	14.9%	-14.8%	3.9%	5.2%	3.9%	2.1%	-16.1%	-23.7%	15.1%	-16.4%
KETCHIKAN	0.3%	-5.7%	-1.1%	5.3%	1.1%	-8.1%	1.0%	-7.2%	1.0%	-0.3%
METLAKATLA	0.0%	-3.8%	-9.9%	21.4%	0.8%	-57.2%	-	-	-	-
PELICAN	18.9%	-22.7%	-5.9%	40.6%	-8.9%	-3.7%	16.4%	-21.7%	6.9%	15.6%
PETERSBURG	13.4%	4.2%	-1.3%	-1.3%	-3.6%	0.2%	-7.1%	-14.1%	1.0%	-15.6%
PRINCE RUPERT	13.3%	-2.4%	5.5%	-9.1%	-8.3%	-7.7%	-8.6%	-4.4%	25.0%	-3.5%
SITKA	20.5%	-10.3%	12.1%	-11.2%	13.0%	0.5%	-19.8%	-10.8%	-15.6%	-19.7%
SKAGWAY	12.7%	-4.7%	0.9%	-5.1%	6.9%	-2.9%	-9.1%	6.4%	-2.5%	13.2%
TENAKEE	-15.6%	-13.2%	115.2%	-	-	-	-	-	-	31.7%
WRANGELL	-3.8%	-4.8%	12.5%	-4.4%	10.7%	-2.4%	-6.9%	-13.7%	3.3%	-1.9%
YAKUTAT	-28.3%	-3.3%	70.5%	-15.3%	6.3%	-4.4%	-20.9%	-22.5%	30.4%	-1.0%
TOTAL	6.5%	-5.3%	2.7%	1.7%	4.8%	-1.5%	-6.3%	-5.1%	-0.8%	1.4%
SOUTHWEST	2008	2009	2010	2011	2012	2013	2014	2015	2016	2017
AKUTAN	-	-	-	-	-	-	-	-	100%	-
CHENEGA BAY	106.9%	-23.3%	13.0%	44.2%	18.7%	11.2%	-38.3%	3.3%	-15.9%	-11.3%
CHIGNIK	-31.6%	30.8%	14.7%	-10.3%	60.0%	-	100.0%	-18.9%	-	-46.7%
COLD BAY	-26.9%	17.5%	1.5%	17.6%	60.0%	-76.6%	176.6%	-3.6%	-21.3%	-22.2%
CORDOVA	4.2%	16.6%	-4.1%	6.2%	-8.2%	-6.6%	-1.2%	-13.1%	-5.1%	-5.8%
DUTCH HARBOR	-30.6%	25.6%	-3.7%	7.7%	32.1%	-67.6%	166.6%	9.4%	-37.1%	-59.1%
FALSE PASS	-50.0%	100.0%	-25.0%	13.3%	35.3%	-	100.0%	28.6%	-22.2%	-57.1%
HOMER	7.4%	14.2%	-3.9%	7.2%	-7.3%	-32.9%	49.4%	-10.2%	8.7%	-22.3%
KING COVE	-32.5%	2.4%	8.2%	21.7%	32.1%	-63.5%	88.8%	5.9%	-16.7%	-57.8%
KODIAK	-4.1%	17.8%	-0.2%	9.0%	-6.8%	-28.9%	43.7%	-2.2%	-2.8%	-20.4%
OLD HARBOR	-	-	-	-	-	25.0%	60.0%	100.0%	-62.5%	-50.0%
OUZINKIE	-	-	-	-	-	-2.6%	215.7%	63.3%	-8.7%	-15.6%
PORT LIONS	5.7%	-4.3%	-3.8%	23.6%	-39.0%	-59.3%	215.9%	-14.6%	-0.4%	-20.7%
SAND POINT	-13.5%	1.6%	-3.1%	61.9%	41.2%	-77.8%	193.7%	-17.0%	-21.8%	-62.3%
SELDOVIA	6.7%	4.0%	-7.8%	9.7%	-7.5%	-43.2%	57.1%	-11.6%	25.7%	-26.9%
TATITLEK	-31.0%	25.0%	-4.0%	-25.0%	22.2%	-4.5%	-	-47.6%	136.4%	-30.8%
VALDEZ	4.1%	7.7%	-6.1%	13.0%	-21.7%	10.9%	0.5%	-24.4%	-27.9%	-7.3%
WHITTIER	-8.6%	6.6%	4.3%	7.4%	-1.3%	-12.0%	9.7%	-17.0%	-5.2%	-4.9%
TOTAL	-0.4%	11.0%	-1.7%	8.7%	-7.7%	-17.6%	19.9%	-13.1%	-3.7%	-13.8%
SYSTEM TOTAL	4.7%	-1.2%	1.4%	3.7%	1.2%	-5.8%	-0.2%	-7.3%	-1.6%	-2.5%

Disembarking Passenger Traffic

SOUTHEAST	2008	2009	2010	2011	2012	2013	2014	2015	2016	2017
ANGOON	4,584	4,655	4,849	4,519	4,472	4,188	4,345	4,544	3,271	2,977
ANNETTE BAY	-	-	-	-	-	8,429	16,169	16,183	16,954	17,794
BELLINGHAM	10,931	10,345	10,961	12,403	12,987	12,502	12,312	10,891	7,885	7,139
GUSTAVUS	-	-	168	3,551	4,440	3,945	4,413	3,861	4,111	4,103
HAINES	34,214	30,944	32,987	33,284	33,575	33,811	32,924	31,368	29,659	31,244
HOONAH	7,055	5,847	6,030	5,040	6,428	5,862	5,905	5,453	4,502	4,069
JUNEAU	82,957	73,189	77,991	76,027	78,134	76,769	72,187	65,101	59,194	57,144
KAKE	2,814	2,536	2,629	2,492	2,642	2,655	2,374	1,575	1,672	1,356
KETCHIKAN	35,506	32,296	31,723	34,687	34,507	31,523	32,178	29,469	29,222	29,689
METLAKATLA	16,419	15,667	13,888	17,430	17,959	7,487	-	-	-	-
PELICAN	959	885	555	703	529	475	555	361	343	368
PETERSBURG	9,887	8,984	9,527	9,046	8,691	8,040	8,002	6,989	5,787	4,581
PRINCE RUPERT	10,976	9,766	10,688	8,914	8,015	8,011	7,344	6,261	6,428	6,050
SITKA	18,047	15,151	17,367	14,967	18,164	17,011	13,540	12,468	7,827	5,910
SKAGWAY	24,297	23,307	22,539	21,081	22,962	24,025	22,110	20,838	20,225	22,385
TENAKEE	1,694	2,040	1,758	1,749	2,040	1,608	1,367	1,360	1,240	1,428
WRANGELL	7,673	6,979	7,325	7,112	6,909	7,180	6,803	6,130	4,862	4,297
YAKUTAT	162	161	303	294	344	267	223	174	192	161
TOTAL	268,175	242,752	251,288	253,299	262,798	253,786	242,751	223,026	203,374	200,695
SOUTHWEST	2008	2009	2010	2011	2012	2013	2014	2015	2016	2017
AKUTAN	192	161	311	390	522	-	234	291	206	46
CHENEGA BAY	111	152	128	153	215	209	146	158	119	125
CHIGNIK	151	186	215	280	223	-	233	161	133	36
COLD BAY	106	149	194	220	260	55	211	218	171	92
CORDOVA	12,801	13,787	13,335	13,846	12,350	12,255	12,164	10,250	8,580	7,991
DUTCH HARBOR	466	528	749	925	881	90	665	611	587	171
FALSE PASS	23	52	58	61	39	-	47	58	30	11
HOMER	11,583	12,621	12,360	12,674	12,456	6,282	12,117	10,713	10,163	6,781
HOTEL	-	59	-	-	-	-	-	-	-	-
KING COVE	274	309	375	475	518	199	463	451	358	130
KODIAK	10,145	10,820	11,396	11,599	11,466	6,906	11,766	10,660	9,064	6,873
OLD HARBOR	-	-	-	-	36	20	29	19	12	6
OUZINKIE	-	-	-	-	245	283	582	978	813	801
PORT LIONS	1,430	1,355	1,474	1,726	1,048	421	1,324	1,008	1,009	756
SAND POINT	233	221	258	312	424	171	340	364	262	90
SELDOVIA	3,398	3,253	2,818	3,135	2,793	1,300	2,723	2,392	2,498	1,437
TATITLEK	102	81	78	115	136	112	51	27	106	103
VALDEZ	10,083	9,266	9,604	10,635	8,640	9,859	9,461	7,260	5,895	5,493
WHITTIER	21,139	22,139	21,672	24,933	22,724	20,917	23,697	19,488	14,662	13,111
TOTAL	72,237	75,139	75,025	81,479	74,976	59,079	76,253	65,107	54,668	44,053
SYSTEM TOTAL	340,412	317,891	326,313	334,778	337,774	313,311	319,004	288,133	258,042	244,748

Disembarking Passenger Traffic Percentage Change

SOUTHEAST	2008	2009	2010	2011	2012	2013	2014	2015	2016	2017
ANGOON	25.1%	1.5%	4.2%	-6.8%	-1.0%	-6.4%	3.7%	4.6%	-28.0%	-9.0%
ANNETTE BAY	-	-	-	-	-	-	91.8%	0.1%	4.8%	5.0%
BELLINGHAM	-15.5%	-5.4%	6.0%	13.2%	4.7%	-3.7%	-1.5%	-11.5%	-27.6%	-9.5%
GUSTAVUS	-	-	-	2013.7%	25.0%	-11.1%	11.8%	-12.5%	6.5%	-0.2%
HAINES	8.6%	-9.6%	6.6%	0.9%	0.9%	0.7%	-2.6%	-4.7%	-5.4%	5.3%
HOONAH	18.8%	-17.1%	3.1%	-16.4%	27.5%	-8.8%	0.7%	-7.7%	-17.4%	-9.6%
JUNEAU	11.3%	-11.8%	6.6%	-2.5%	2.8%	-1.2%	-5.9%	-9.8%	-9.1%	-3.5%
KAKE	8.2%	-9.9%	3.7%	-5.2%	6.0%	0.5%	-10.5%	-33.7%	6.2%	-18.9%
KETCHIKAN	4.5%	-9.0%	-1.8%	9.3%	-0.5%	-8.6%	2.0%	-8.4%	-0.8%	1.6%
METLAKATLA	-0.4%	-4.6%	-11.4%	25.5%	3.0%	-58.3%	-100.0%	-	-	-
PELICAN	-2.6%	-7.7%	-37.3%	26.7%	-24.8%	-10.2%	16.8%	-35.0%	-5.0%	7.3%
PETERSBURG	14.9%	-9.1%	6.0%	-5.0%	-3.9%	-7.5%	-0.4%	-12.7%	-17.2%	-20.8%
PRINCE RUPERT	1.2%	-11.0%	9.4%	-16.6%	-10.1%	-	-8.3%	-14.7%	2.7%	-5.9%
SITKA	21.3%	-16.0%	14.6%	-13.8%	21.4%	-6.3%	-20.4%	-7.9%	-37.2%	-24.5%
SKAGWAY	4.7%	-4.1%	-3.3%	-6.5%	8.9%	4.6%	-7.9%	-5.8%	-2.9%	10.7%
TENAKEE	7.6%	20.4%	-13.8%	-0.5%	16.6%	-21.2%	-14.9%	-0.5%	-8.8%	15.2%
WRANGELL	7.0%	-9.0%	5.0%	-2.9%	-2.9%	3.9%	-5.2%	-9.9%	-20.7%	-11.6%
YAKUTAT	-41.3%	-0.6%	88.2%	-3.0%	17.0%	-22.4%	-16.4%	-22.0%	10.3%	-16.1%
TOTAL	7.6%	-9.5%	3.5%	0.8%	3.8%	-3.3%	-4.3%	-8.1%	-8.8%	-1.3%
SOUTHWEST	2008	2009	2010	2011	2012	2013	2014	2015	2016	2017
AKUTAN	-38.1%	-16.1%	93.2%	25.4%	33.8%	-	100.0%	24.4%	-29.2%	-77.7%
CHENEGA BAY	-2.6%	36.9%	-15.8%	19.5%	40.5%	-2.8%	-30.1%	8.2%	-24.7%	5.0%
CHIGNIK	-38.1%	23.2%	15.6%	30.2%	-20.4%	-	100.0%	-30.9%	-17.4%	-72.9%
COLD BAY	-37.3%	40.6%	30.2%	13.4%	18.2%	-78.8%	283.6%	3.3%	-21.6%	-46.2%
CORDOVA	1.5%	7.7%	-3.3%	3.8%	-10.8%	-0.8%	-0.7%	-15.7%	-16.3%	-6.9%
DUTCH HARBOR	-44.6%	13.3%	41.9%	23.5%	-4.8%	-89.8%	638.8%	-8.1%	-3.9%	-70.9%
FALSE PASS	-62.9%	126.1%	11.5%	5.2%	-36.1%	-	100.0%	23.4%	-48.3%	-63.3%
HOMER	11.7%	9.0%	-2.1%	2.5%	-1.7%	-49.6%	92.8%	-11.6%	-5.1%	-33.3%
KING COVE	-33.2%	12.8%	21.4%	26.7%	9.1%	-61.6%	132.6%	-2.6%	-20.6%	-63.7%
KODIAK	6.6%	6.7%	5.3%	1.8%	-1.1%	-39.8%	70.3%	-9.3%	-15.0%	-24.2%
OLD HARBOR	-	-	-	-	-	-44.4%	45.0%	-34.5%	-36.8%	-50.0%
OUZINKIE	-	-	-	-	-	15.5%	105.6%	68.0%	-16.9%	-1.5%
PORT LIONS	-6.2%	-5.2%	8.8%	17.1%	-39.3%	-59.8%	214.4%	-23.9%	0.1%	-25.1%
SAND POINT	-19.1%	-5.2%	16.7%	20.9%	35.9%	-59.7%	98.8%	7.1%	-28.0%	-65.6%
SELDOVIA	12.2%	-4.3%	-13.4%	11.2%	-10.9%	-53.5%	109.4%	-12.2%	4.4%	-42.5%
TATITLEK	14.6%	-20.6%	-3.7%	47.4%	18.3%	-17.6%	-54.4%	-47.1%	292.6%	-2.8%
VALDEZ	-4.9%	-8.1%	3.6%	10.7%	-18.8%	14.1%	-4.0%	-23.3%	-18.8%	-6.8%
WHITTIER	-4.9%	4.7%	-2.1%	15.0%	-8.9%	-8.0%	13.2%	-17.8%	-24.8%	-10.6%
TOTAL	-0.3%	4.0%	-0.2%	8.6%	-8.0%	-21.2%	29.0%	-14.6%	-16.0%	-19.4%
SYSTEM TOTAL	5.8%	-6.6%	2.6%	2.6%	0.9%	-7.2%	1.8%	-9.7%	-10.4%	-5.2%

Disembarking Vehicle Traffic

SOUTHEAST	2008	2009	2010	2011	2012	2013	2014	2015	2016	2017
ANGOON	948	852	994	1,070	1,061	914	958	1,159	767	712
ANNETTE BAY	-	-	-	-	-	2,880	5,307	5,286	4,991	5,182
BELLINGHAM	4,450	4,425	4,679	5,311	5,748	5,365	5,413	5,152	4,791	4,627
GUSTAVUS	-	-	56	1,165	1,513	1,433	1,509	1,567	1,544	1,556
HAINES	12,567	11,658	11,945	12,204	12,377	12,541	11,966	11,572	11,896	12,995
HOONAH	2,207	1,886	2,098	1,853	2,150	2,107	2,270	2,131	1,926	1,654
JUNEAU	23,023	21,523	22,525	22,098	23,317	23,778	21,243	20,223	19,902	19,965
KAKE	590	481	504	577	572	582	492	367	404	376
KETCHIKAN	11,564	11,076	10,924	11,608	11,638	10,838	10,845	10,182	10,291	10,360
METLAKATLA	5,620	5,436	4,883	5,859	5,793	2,550	-	-	-	-
PELICAN	97	74	67	89	88	88	93	78	83	106
PETERSBURG	2,501	2,502	2,507	2,434	2,425	2,383	2,246	1,986	1,998	1,708
PRINCE RUPERT	4,058	3,945	4,174	3,306	3,299	3,257	2,898	2,542	3,328	3,169
SITKA	4,990	4,483	4,969	4,534	5,194	5,096	4,193	3,707	3,201	2,553
SKAGWAY	7,310	7,371	7,150	6,806	7,563	7,627	6,962	6,745	6,794	7,905
TENAKEE	48	41	76	-	-	-	-	-	175	241
WRANGELL	1,894	1,797	2,010	1,995	2,120	2,159	2,009	1,683	1,676	1,672
YAKUTAT	70	129	174	170	179	172	138	129	179	153
TOTAL	81,937	77,679	79,735	81,079	85,037	83,770	78,542	74,509	73,946	74,934
SOUTHWEST	2008	2009	2010	2011	2012	2013	2014	2015	2016	2017
AKUTAN	-	-	-	-	-	-	-	-	3	1
CHENEGA BAY	59	50	55	85	100	95	69	66	64	70
CHIGNIK	32	53	70	77	72	-	53	36	41	10
COLD BAY	53	70	75	83	125	36	89	99	82	39
CORDOVA	5,200	5,972	5,853	6,009	5,571	5,183	5,123	4,470	4,209	4,038
DUTCH HARBOR	26	53	52	68	90	25	62	66	46	20
FALSE PASS	10	22	17	23	37	-	19	19	22	5
HOMER	4,518	5,261	5,087	5,545	5,110	3,285	4,977	4,664	5,072	3,787
KING COVE	117	118	118	150	163	65	133	131	117	52
KODIAK	4,246	4,688	4,662	4,997	4,704	3,445	4,857	4,473	4,339	3,720
OLD HARBOR	-	-	-	-	11	11	20	20	14	7
OUZINKIE	-	-	-	-	54	57	139	217	187	180
PORT LIONS	615	613	596	704	436	183	548	481	495	361
SAND POINT	87	83	87	141	144	54	101	95	81	33
SELDOVIA	1,502	1,582	1,434	1,541	1,442	877	1,312	1,182	1,497	1,041
TATITLEK	25	32	19	23	24	27	26	11	25	25
VALDEZ	3,252	3,364	3,299	3,549	2,915	3,464	3,298	2,410	1,981	1,988
WHITTIER	8,160	8,901	8,916	10,026	9,413	8,220	9,110	7,598	6,748	6,215
TOTAL	27,902	30,862	30,340	33,021	30,411	25,027	29,936	26,038	25,023	21,592
SYSTEM TOTAL	109,839	108,541	110,075	114,100	115,448	108,797	108,478	100,547	98,969	96,526

Disembarking Vehicle Traffic Percentage Change

SOUTHEAST	2008	2009	2010	2011	2012	2013	2014	2015	2016	2017
ANGOON	24.6%	-10.1%	16.7%	7.6%	-0.8%	-13.9%	4.8%	21.0%	-33.8%	-7.2%
ANNETTE BAY	-	-	-	-	-	-	84.2%	-0.4%	-5.6%	3.8%
BELLINGHAM	-18.2%	-0.6%	5.7%	13.5%	8.2%	-6.7%	0.8%	-4.8%	-7.0%	-3.4%
GUSTAVUS	-	-	-	1980.4%	29.9%	-5.3%	5.3%	3.8%	-1.5%	0.8%
HAINES	13.6%	-7.2%	2.5%	2.2%	1.4%	1.3%	-4.5%	-3.3%	2.8%	9.2%
HOONAH	13.4%	-14.5%	11.2%	-11.7%	16.0%	-2.0%	7.7%	-6.1%	-9.6%	-14.1%
JUNEAU	10.7%	-6.5%	4.7%	-1.9%	5.5%	2.0%	-10.6%	-4.8%	-1.6%	0.3%
KAKE	15.0%	-18.5%	4.8%	14.5%	-0.9%	1.7%	-15.4%	-25.4%	10.1%	-6.9%
KETCHIKAN	0.4%	-4.2%	-1.4%	6.3%	0.3%	-6.9%	-	-6.1%	1.1%	0.7%
METLAKATLA	-0.7%	-3.3%	-10.2%	20.0%	-1.1%	-56.0%	-	-	-	-
PELICAN	26.0%	-23.7%	-9.5%	32.8%	-1.1%	-	5.6%	-16.1%	6.4%	27.7%
PETERSBURG	16.6%	-	0.2%	-2.9%	-0.4%	-1.7%	-5.7%	-11.6%	0.6%	-14.5%
PRINCE RUPERT	1.7%	-2.8%	5.8%	-20.8%	-0.2%	-1.3%	-11.0%	-12.3%	30.9%	-4.8%
SITKA	20.2%	-10.2%	10.8%	-8.8%	14.6%	-1.9%	-17.7%	-11.6%	-13.6%	-20.2%
SKAGWAY	10.6%	0.8%	-3.0%	-4.8%	11.1%	0.8%	-8.7%	-3.1%	0.7%	16.4%
TENAKEE	-14.3%	-14.6%	85.4%	-	-	-	-	-	-	37.7%
WRANGELL	-9.1%	-5.1%	11.9%	-0.7%	6.3%	1.8%	-6.9%	-16.2%	-0.4%	-0.2%
YAKUTAT	-65.3%	84.3%	34.9%	-2.3%	5.3%	-3.9%	-19.7%	-6.5%	38.8%	-14.5%
TOTAL	6.4%	-5.2%	2.6%	1.7%	4.9%	-1.5%	-6.2%	-5.1%	-0.8%	1.3%
SOUTHWEST	2008	2009	2010	2011	2012	2013	2014	2015	2016	2017
CHENEGA BAY	51.3%	-15.3%	10.0%	54.5%	17.6%	-5.0%	-27.3%	-4.4%	-3.0%	-66.7%
CHIGNIK	-44.8%	65.6%	32.1%	10.0%	-6.5%	-	100.0%	-32.1%	13.9%	9.4%
COLD BAY	-52.3%	32.1%	7.1%	10.7%	50.6%	-71.2%	147.2%	11.2%	-17.2%	-75.6%
CORDOVA	4.5%	14.8%	-2.0%	2.7%	-7.3%	-7.0%	-1.1%	-12.7%	-5.8%	-52.4%
DUTCH HARBOR	-58.1%	103.8%	-1.9%	30.8%	32.4%	-72.2%	148.0%	6.5%	-30.3%	-4.1%
FALSE PASS	-67.7%	120.0%	-22.7%	35.3%	60.9%	-	100.0%	-	15.8%	-56.5%
HOMER	7.0%	16.4%	-3.3%	9.0%	-7.8%	-35.7%	51.5%	-6.3%	8.7%	-77.3%
KING COVE	-25.9%	0.9%	-	27.1%	8.7%	-60.1%	104.6%	-1.5%	-10.7%	-25.3%
KODIAK	4.0%	10.4%	-0.6%	7.2%	-5.9%	-26.8%	40.9%	-7.9%	-3.0%	-55.6%
OLD HARBOR	-	-	-	-	-	-	81.8%	-	-30.0%	-14.3%
OUZINKIE	-	-	-	-	-	5.6%	143.8%	56.1%	-13.8%	-50.0%
PORT LIONS	-3.0%	-0.3%	-2.8%	18.1%	-38.1%	-58.0%	199.4%	-12.2%	2.9%	-3.7%
SAND POINT	-11.2%	-4.6%	4.8%	62.1%	2.1%	-62.5%	87.0%	-5.9%	-14.7%	-21.7%
SELDOVIA	3.0%	5.3%	-9.4%	7.5%	-6.4%	-39.2%	49.6%	-9.9%	26.6%	-59.3%
TATITLEK	-16.7%	28.0%	-40.6%	21.1%	4.3%	12.5%	-3.7%	-57.7%	127.3%	-30.5%
VALDEZ	-1.6%	3.4%	-1.9%	7.6%	-17.9%	18.8%	-4.7%	-26.9%	-17.8%	-
WHITTIER	-5.7%	9.1%	0.2%	12.4%	-6.1%	-12.7%	10.8%	-16.6%	-11.2%	0.4%
TOTAL	-0.1%	10.6%	-1.7%	8.8%	-7.9%	-17.7%	19.6%	-13.0%	-3.9%	-7.9%
SYSTEM TOTAL	4.7%	-1.2%	1.4%	3.7%	1.2%	-5.8%	-0.2%	-7.3%	-1.6%	-13.7%

Southeast Port Departures

SOUTHEAST	2008	2009	2010	2011	2012	2013	2014	2015	2016	2017
ANGOON	109	138	118	108	112	128	120	117	101	108
ANNETTE BAY	-	-	-	-	-	263	516	488	485	516
BELLINGHAM	52	54	53	63	64	61	67	68	61	65
GUSTAVUS	-	-	4	60	116	106	117	104	97	98
HAINES	619	574	574	641	570	649	554	544	483	594
HOONAH	271	233	203	184	232	203	202	178	145	142
JUNEAU	1,085	905	919	974	894	958	843	789	719	699
KAKE	183	166	168	177	172	161	152	116	118	98
KETCHIKAN	932	861	805	923	917	866	872	805	787	799
METLAKATLA	522	476	416	514	510	240	-	-	-	-
PELICAN	18	19	17	17	17	18	17	14	11	14
PETERSBURG	420	380	415	418	395	375	365	322	308	277
PRINCE RUPERT	153	146	146	142	136	105	97	77	76	68
SITKA	299	255	281	263	293	295	230	212	170	130
SKAGWAY	320	298	287	310	276	312	256	264	257	308
TENAKEE	102	107	101	99	103	119	111	95	95	102
WRANGELL	387	361	384	385	380	360	354	312	308	277
YAKUTAT	21	27	27	12	38	41	30	14	14	10
TOTAL	5,493	5,000	4,918	5,290	5,225	5,260	4,903	4,519	4,235	4,305

Southwest Port Departures

SOUTHWEST	2008	2009	2010	2011	2012	2013	2014	2015	2016	2017
AKUTAN	12	14	22	24	24	-	22	20	18	6
CHENEGA BAY	36	47	51	36	49	42	35	35	34	35
CHIGNIK	12	14	22	24	20	-	18	13	14	5
COLD BAY	12	14	22	24	24	6	22	20	18	6
CORDOVA	289	355	289	283	292	307	284	287	265	263
DUTCH HARBOR	6	7	11	12	12	3	11	10	9	3
FALSE PASS	12	14	22	24	12	-	11	10	9	3
HOMER	254	286	254	305	239	135	264	234	244	205
KING COVE	12	14	22	24	24	6	22	20	18	6
KODIAK	171	186	178	202	179	111	186	166	175	130
OLD HARBOR	-	-	-	-	4	2	4	7	4	1
OUZINKIE	-	-	-	-	26	21	75	110	114	106
PORT LIONS	133	116	98	171	111	41	145	135	142	113
SAND POINT	12	14	22	24	24	6	22	20	18	6
SELDOVIA	111	125	102	136	118	77	116	105	128	95
TATITLEK	55	46	32	30	32	34	16	17	33	29
VALDEZ	291	351	275	331	244	268	252	203	144	142
WHITTIER	356	417	340	380	413	375	405	320	303	300
TOTAL	1,774	2,020	1,762	2,030	1,847	1,434	1,910	1,732	1,690	1,454

Current Annual Traffic

Alaska Marine Highway System, Annual Traffic Volume Report • 2017

The tables and charts in this section provide a visual summary of the traffic data collected from the Passenger and Vehicle Traffic Summaries by Month; this traffic is shown both by region and by types of vessels (as described below).

The Regional Monthly Traffic tables and charts on page 22 break the traffic down by region, utilizing passenger and vehicle counts to / from ports in the Southeast Region, and then counts to / from ports in the Southwest Region. The steep bell curves display the seasonal nature of AMHS traffic, a pattern that is repeated consistently from year to year.

Regional Monthly Traffic

PASSENGERS			
MONTH	SOUTHEAST	SOUTHWEST	TOTAL
JANUARY	7,046	2,024	9,070
FEBRUARY	9,134	1,977	11,111
MARCH	13,592	1,582	15,174
APRIL	12,931	2,359	15,290
MAY	17,228	3,368	20,596
JUNE	25,810	5,313	31,123
JULY	29,644	6,348	35,992
AUGUST	27,842	7,234	35,076
SEPTEMBER	19,882	5,693	25,575
OCTOBER	15,336	3,370	18,706
NOVEMBER	11,276	2,686	13,962
DECEMBER	10,838	2,235	13,073
TOTAL	200,559	44,189	244,748

VEHICLES			
MONTH	SOUTHEAST	SOUTHWEST	TOTAL
JANUARY	2,844	951	3,795
FEBRUARY	3,174	916	4,090
MARCH	4,892	797	5,689
APRIL	5,642	1,485	7,127
MAY	7,703	1,954	9,657
JUNE	9,598	2,824	12,422
JULY	9,531	2,831	12,362
AUGUST	9,730	3,106	12,836
SEPTEMBER	7,800	2,620	10,420
OCTOBER	5,974	1,807	7,781
NOVEMBER	4,108	1,354	5,462
DECEMBER	3,822	1,063	4,885
TOTAL	74,818	21,708	96,526

Regional Monthly Passenger Traffic Chart

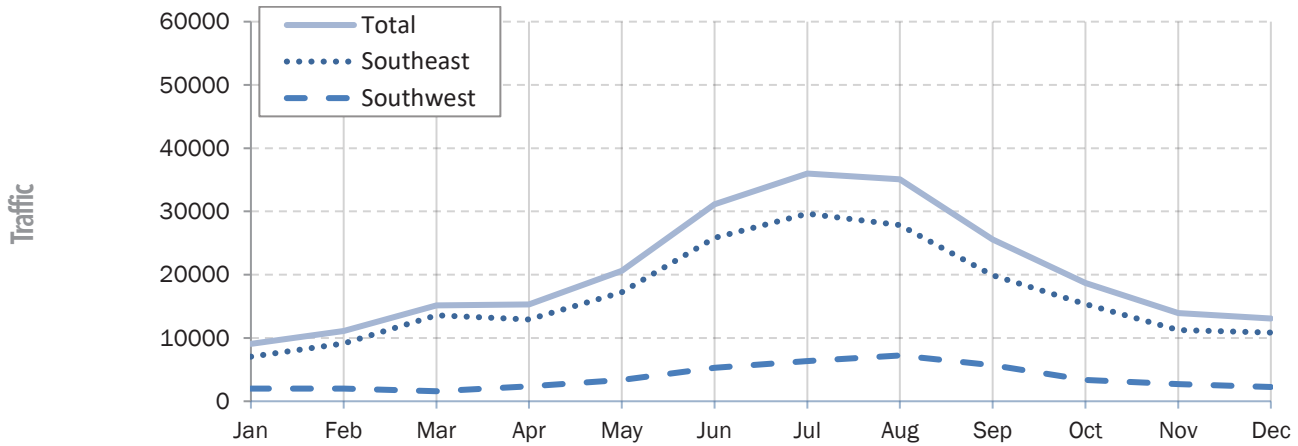

Regional Monthly Vehicle Traffic Chart

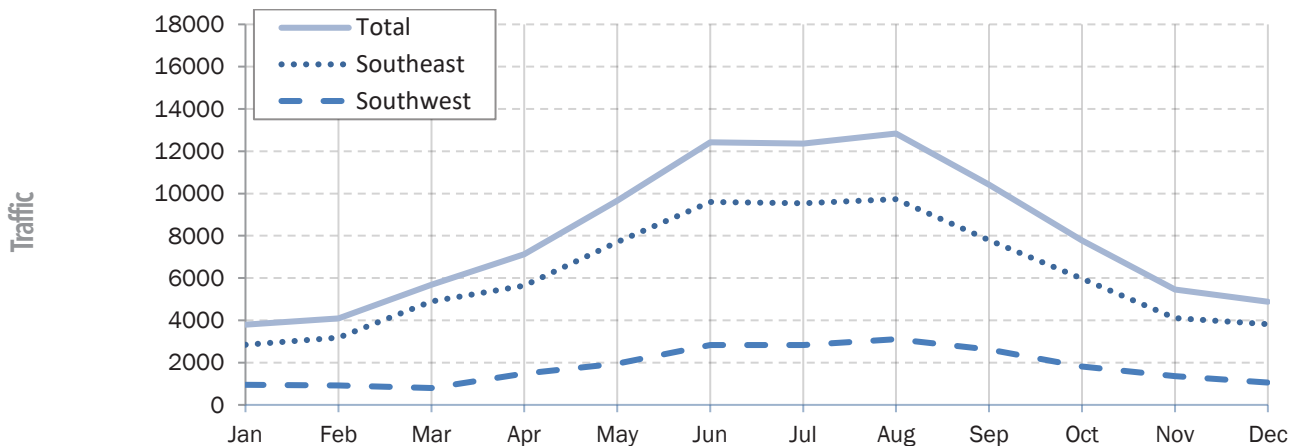

Vessel Monthly Traffic Comparison

PASSENGERS				
MONTH	DAY BOATS	SE VESSELS	SW VESSELS	TOTAL
JANUARY	3,675	2,213	3,182	9,070
FEBRUARY	6,291	2,843	1,977	11,111
MARCH	7,323	6,269	1,582	15,174
APRIL	7,454	6,487	1,349	15,290
MAY	9,866	8,485	2,245	20,596
JUNE	14,565	12,820	3,738	31,123
JULY	18,482	12,858	4,652	35,992
AUGUST	16,917	12,107	6,052	35,076
SEPTEMBER	12,568	9,366	3,641	25,575
OCTOBER	10,862	6,052	1,792	18,706
NOVEMBER	4,135	3,540	6,287	13,962
DECEMBER	7,538	3,069	2,466	13,073
TOTAL	119,676	86,109	38,963	244,748

VEHICLES				
MONTH	DAY BOATS	SE VESSELS	SW VESSELS	TOTAL
JANUARY	1,272	1,258	1,265	3,795
FEBRUARY	2,555	3,759	747	7,061
MARCH	1,849	1,374	916	4,139
APRIL	2,292	2,617	797	5,706
MAY	3,717	4,814	1,126	9,657
JUNE	4,754	5,907	1,761	12,422
JULY	4,950	5,402	2,489	12,841
AUGUST	4,129	4,680	1,574	10,383
SEPTEMBER	5,206	5,416	1,772	12,394
OCTOBER	1,373	1,847	2,262	5,482
NOVEMBER	2,226	1,595	1,051	4,872
DECEMBER	3,721	3,001	1,052	7,774
TOTAL	38,044	41,670	16,812	96,526

Vessel Passenger Chart

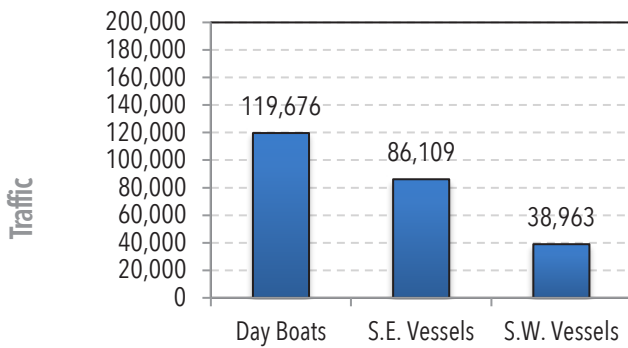

Vessel Vehicle Chart

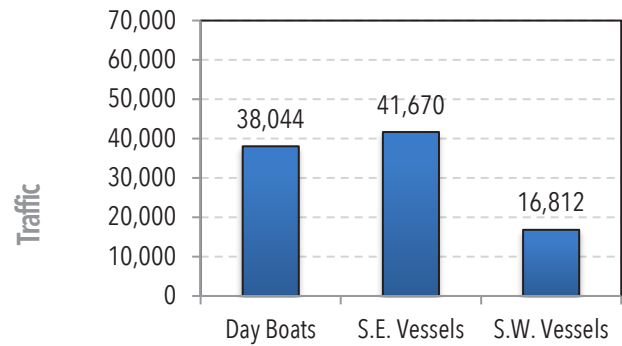

Vessel Monthly Passenger Chart

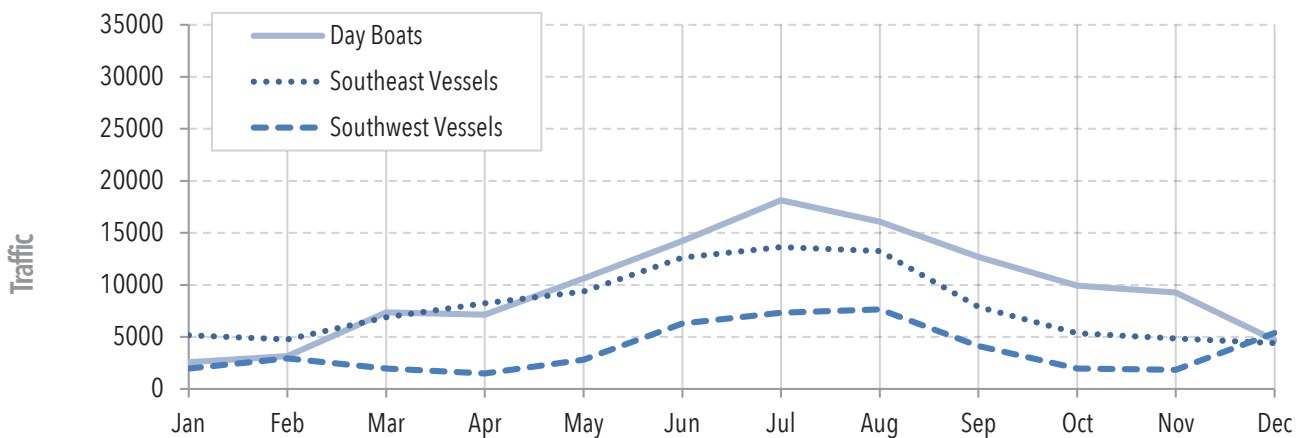

Sailings

Alaska Marine Highway System, Annual Traffic Volume Report • 2017

The following three tables represent sailings that show the sequence of ports traveled by AMHS vessels during 2017, and the number of times each different sequence occurred. The data is broken into summer and winter seasons, summer being the time period from May 1 to September 30. Of the 1,092 Southeast sailings, 27 different routes are represented, and of these, 21 occur only one or two times. In the combined Southwest and Cross Gulf systems, there were 191 sailings that occurred with 14 of the 26 different routes seeing only occasional use. It is also noteworthy that many of the routes are minor variations of a standard pattern. Published schedule variations may occur due to seasonal transitions, rerouting a vessel to accommodate a special event or accommodating for an unexpected mechanical repair.

Southeast Routes

ROUTES	SUMMER						WINTER							ANNUAL TOTAL	
	FAIRWEATHER	KENNICOTT	LECONTE	LITUYA	MALASPINA	TOTAL	AURORA	COLUMBIA	KENNICOTT	LECONTE	LITUYA	MALASPINA	MATANUSKA		TOTAL
ANB KTN	-	-	-	221	-	221	-	-	-	-	295	-	-	295	516
BEL KTN	-	-	-	-	-	-	-	-	1	-	-	-	-	1	1
BEL KTN WRG PSG JNU HNS SGY HNS JNU SIT PSG WRG KTN	-	-	-	-	-	-	-	-	1	-	-	-	-	1	1
BEL SGY	-	-	-	-	1	1	-	-	-	-	-	-	-	-	1
JNU HNH	-	-	-	-	-	-	1	-	-	-	-	-	-	1	1
JNU KAE	-	-	-	-	-	-	-	-	1	-	-	-	-	1	1
JNU PEL	-	-	1	-	-	1	-	-	-	-	-	-	-	-	1
JNU SIT	1	-	-	-	-	1	-	-	-	-	-	-	-	-	1
JNU TKE ANG SIT	-	-	-	-	-	-	-	-	-	1	-	-	-	1	1
KTN ANB	-	-	-	220	-	220	-	-	-	-	296	-	-	296	516
KTN BEL	-	-	-	-	-	-	-	-	-	-	-	1	-	1	1
KTN WRG PSG JNU HNS SGY HNS JNU SIT PSG WRG KTN BEL	-	-	-	-	-	-	-	1	1	-	-	-	-	2	2
KTN WRG PSG JNU SIT PSG WRG KTN YPR	-	-	-	-	-	-	-	-	6	-	-	-	1	7	7
KTN WRG PSG KAE JNU HNH SIT KAE PSG WRG KTN YPR	-	-	-	-	-	-	-	-	-	-	-	-	9	9	9
KTN WRG PSG KAE JNU HNH SIT PSG WRG KTN YPR	-	-	-	-	-	-	-	-	-	-	-	-	1	1	1
KTN WRG PSG KAE SIT HNH JNU KAE PSG WRG KTN YPR	-	-	-	-	-	-	-	-	-	-	-	-	1	1	1
KTN WRG PSG KAE SIT HNH JNU PSG WRG KTN YPR	-	-	-	-	-	-	-	-	-	-	-	-	1	1	1
KTN WRG PSG SIT JNU PSG WRG KTN YPR	-	-	-	-	-	-	-	-	1	-	-	-	-	1	1
KTN YPR	-	-	-	-	-	-	-	-	1	-	-	-	1	2	2
PEL JNU	-	-	1	-	-	1	-	-	-	-	-	-	-	-	1
SIT JNU	1	-	-	-	-	1	-	-	-	1	-	-	-	1	2
YPR KTN	-	1	-	-	-	1	-	-	-	-	-	-	1	1	2
YPR KTN WRG PSG JNU HNS SGY HNS JNU SIT PSG WRG KTN	-	-	-	-	-	-	-	-	1	-	-	-	-	1	1
YPR KTN WRG PSG KAE JNU HNS JNU SIT KAE PSG WRG KTN	-	-	-	-	-	-	-	-	-	-	-	-	1	1	1
YPR KTN WRG PSG KAE SIT HNH JNU HNS JNU PSG WRG KTN	-	-	-	-	-	-	-	-	-	-	-	-	12	12	12
YPR KTN WRG PSG KAE SIT JNU HNS JNU PSG WRG KTN	-	-	-	-	-	-	-	-	-	-	-	-	1	1	1
YPR KTN WRG PSG SIT JNU HNS SGY HNS JNU PSG WRG KTN	-	-	-	-	-	-	-	-	7	-	-	-	-	7	7
GRAND TOTAL	2	1	2	441	1	447	1	1	19	3	591	1	29	645	1,092

Southwest Routes

ROUTES	SUMMER				WINTER			ANNUAL TOTAL
	AURORA	FAIRWEATHER	TUSTUMENA	TOTAL	AURORA	TUSTUMENA	TOTAL	
CDV TAT VDZ	-	-	-	-	1	-	1	1
CDV WTR	-	1	-	1	1	-	1	2
CDV WTR TAT VDZ	7	-	-	7	-	-	-	7
CDV WTR VDZ	36	-	-	36	-	-	-	36
HOM KOD	-	-	4	4	-	11	11	15
HOM ORI OUZ KOD	-	-	6	6	-	12	12	18
HOM SDV	-	-	-	-	-	1	1	1
HOM SDV HOM ORI OUZ KOD	-	-	1	1	-	3	3	4
KOD HOM	-	-	3	3	-	11	11	14
KOD OUZ ORI HOM	-	-	6	6	-	15	15	21
KOD OUZ ORI HOM SDV HOM	-	-	1	1	-	-	-	1
SDV HOM	-	-	-	-	-	1	1	1
SDV HOM KOD HOM	-	-	-	-	-	1	1	1
VDZ CDV	-	-	-	-	1	-	1	1
VDZ TAT WTR	1	-	-	1	-	-	-	1
VDZ TAT WTR CDV	7	-	-	7	-	-	-	7
VDZ WTR CDV	35	-	-	35	-	-	-	35
WTR CDV	-	1	-	1	1	-	1	2
WTR CDV WTR TAT VDZ	1	-	-	1	-	-	-	1
GRAND TOTAL	87	2	21	110	4	55	59	169

Cross-Gulf Routes

ROUTES	SUMMER		WINTER		ANNUAL TOTAL
	KENNICOTT	TOTAL	KENNICOTT	TOTAL	
BEL KTN JNU YAK WTR CHB KOD HOM	9	9	-	-	9
BEL KTN JNU YAK WTR CHB KOD ORI HOM	1	1	1	1	2
HOM KOD CHB WTR JNU KTN BEL	1	1	-	-	1
HOM KOD CHB WTR YAK JNU KTN BEL	5	5	-	-	5
HOM ORI KOD WTR YAK JNU KTN BEL	1	1	-	-	1
HOM SDV HOM KOD CHB WTR YAK JNU KTN BEL	3	3	-	-	3
HOM SDV HOM KOD CHB WTR YAK JNU KTN YPR	1	1	-	-	1
GRAND TOTAL	21	21	1	1	22

PORT CODES													
ANG	Angoon	CHB	Chenega Bay	HNS	Haines	KCV	King Cove	OUZ	Ouzinkie	SGY	Skagway	VDZ	Valdez
ANB	Annette Bay	CHG	Chignik	HOM	Homer	KOD	Kodiak	PEL	Pelican	SIT	Sitka	WRG	Wrangell
BEL	Bellingham	FPS	False Pass	HTL	Hotel	KTN	Ketchikan	PSG	Petersburg	TAT	Tatitlek	WTR	Whittier
CBY	Cold Bay	GUS	Gustavus	JNU	Juneau	OLD	Old Harbor	SDP	Sand Point	TKE	Tenakee	YAK	Yakutat
CDV	Cordova	HNH	Hoonah	KAE	Kake	ORI	Port Lions	SDV	Seldovia	UNA	Unalaska	YPR	Prince Rupert

Southeast City Pairs

DEPARTED	ARRIVED	ANGOON	ANNETTE BAY	BELLINGHAM	GUSTAVUS	HAINES	HOONAH	JUNEAU	KAKE	KETCHIKAN	PELICAN	PETERSBURG	PRINCE RUPERT	SITKA	SKAGWAY	TENAKEE	WRANGELL	YAKUTAT	TOTAL
ANGOON	-	-	-	-	-	-	3	107	4	-	-	-	-	1	-	54	-	-	169
ANNETTE BAY	-	-	-	-	-	-	-	-	-	516	-	-	-	-	-	-	-	-	516
BELLINGHAM	-	-	-	-	51	1	64	3	65	-	51	-	50	50	-	51	12	-	398
GUSTAVUS	-	-	-	-	-	46	98	-	-	1	-	-	-	-	-	-	-	-	145
HAINES	-	-	49	-	-	-	290	24	96	-	96	24	52	304	-	96	-	-	1,031
HOONAH	13	-	1	36	13	-	125	12	27	5	27	13	12	-	11	27	-	-	322
JUNEAU	108	-	62	97	291	122	-	48	151	14	138	65	87	265	102	138	12	-	1,700
KAKE	7	-	3	-	18	27	62	-	73	-	73	55	49	2	7	73	-	-	449
KETCHIKAN	-	516	64	-	98	27	152	73	-	-	139	67	115	82	-	139	12	-	1,484
PELICAN	-	-	-	-	-	5	14	-	-	-	-	-	-	-	-	-	-	-	19
PETERSBURG	-	-	50	-	98	27	139	73	138	-	-	64	115	82	-	138	-	-	924
PRINCE RUPERT	-	-	-	-	46	13	66	57	68	-	66	-	42	31	-	66	-	-	455
SITKA	1	-	50	-	21	15	59	14	114	-	114	40	-	7	1	114	-	-	550
SKAGWAY	-	-	49	-	303	-	265	23	81	-	81	23	52	-	-	81	-	-	958
TENAKEE	48	-	-	-	-	1	101	4	-	-	-	-	1	-	-	-	-	-	155
WRANGELL	-	-	50	-	98	27	139	73	138	-	139	64	115	82	-	-	-	-	925
YAKUTAT	-	-	10	-	-	-	11	-	11	-	-	1	-	-	-	-	-	-	33
TOTAL	177	516	388	133	1037	314	1,692	408	1,478	20	924	416	691	905	175	923	36	10,233	

Southwest City Pairs

DEPARTED	ARRIVED	AKUTAN	CHENEGA BAY	CHIGNIK	COLD BAY	CORDOVA	DUTCH HARBOR	FALSE PASS	HOMER	KING COVE	KODIAK	OLD HARBOR	OUZINKIE	PORT LIONS	SAND POINT	SELDOVIA	TATITLEK	VALDEZ	WHITTIER	TOTAL
AKUTAN	-	-	3	3	-	3	-	3	3	3	-	-	-	-	3	2	-	-	-	23
CHENEGA BAY	-	-	-	-	10	-	-	13	-	13	-	-	-	4	-	2	-	-	17	59
CHIGNIK	2	-	-	2	-	2	2	3	2	3	-	-	-	-	2	2	-	-	-	20
COLD BAY	3	-	3	-	-	3	3	3	3	3	-	-	-	-	3	2	-	-	-	26
CORDOVA	-	10	-	-	-	-	-	-	-	-	-	-	-	-	-	-	21	143	244	418
DUTCH HARBOR	3	-	3	3	-	-	-	3	3	3	-	-	-	-	3	2	-	-	-	23
FALSE PASS	3	-	3	3	-	3	-	3	3	3	-	-	-	-	3	2	-	-	-	26
HOMER	3	12	3	3	-	3	3	-	3	111	1	54	55	3	94	-	-	-	13	361
KING COVE	3	-	3	3	-	3	3	3	-	3	-	-	-	-	3	2	-	-	-	26
KODIAK	3	12	3	3	-	3	3	109	3	-	1	53	57	3	8	-	-	-	13	274
OLD HARBOR	1	-	1	1	-	1	1	1	1	1	-	-	-	-	1	-	-	-	-	9
OUZINKIE	-	-	-	-	-	-	-	53	-	58	-	-	53	-	-	1	-	-	-	165
PORT LIONS	-	2	-	-	-	-	-	57	-	63	-	53	-	-	-	3	-	-	3	181
SAND POINT	3	-	3	3	-	3	3	3	3	3	-	-	-	-	-	2	-	-	-	26
SELDOVIA	2	6	2	2	-	2	2	95	2	15	-	6	6	2	-	-	-	-	6	148
TATITLEK	-	-	-	-	19	-	-	-	-	-	-	-	-	-	-	-	-	10	15	44
VALDEZ	-	-	-	-	141	-	-	-	-	-	-	-	-	-	-	-	9	-	85	235
WHITTIER	-	17	-	-	243	-	-	13	-	13	-	-	4	-	2	13	82	-	-	387
TOTAL	26	59	27	26	413	26	20	362	26	295	2	166	179	26	124	43	235	396	2,451	

Monthly Port Traffic

Alaska Marine Highway System, Annual Traffic Volume Report • 2017

The data in the traffic tables is generated by the Carus Reservations System (CarRes). The following is a brief explanation of the terms used and a description of the reports.

A "passenger" is any individual who got on or off the vessel, including drivers, infants, partial-fare travelers, and anyone traveling on a pass.

A "vehicle" is any passenger or cargo conveyance transported on the vessel, including construction equipment, container vans, motorcycles, unaccompanied cars shipped by dealers, and employee cars traveling on a space available basis. The vehicle count is not related to size; i.e. a 40-foot van is counted as one vehicle, as is a 15-foot compact car.

The count of passengers, vehicles and cabins is derived from reservation information for specific vessels. A traveler who must transfer vessels to reach a destination or who is traveling on vacation and stopping to visit several communities is counted more than once. For example, a traveler from Pelican to Bellingham will show up in the passenger count as one who embarked at Pelican and disembarked at Juneau. This person will also be counted as one who embarked at Juneau and disembarked at Bellingham.

These tables provide the monthly total of embarking and disembarking passengers and vehicles by port. This summary gives an overview of seasonal travel trends, and allows the reader to easily identify the busiest and slowest ports and travel months. Information is provided for the total system by geographic area and by vessel.

Note that the quantity of passengers and vehicles embarking and disembarking in the regional charts presented on pages 32-35 do not match due to the fact that the *MV Kennicott* loads or off-loads passengers and vehicles in both the Southeast and Southwest regions. For example, when a passenger embarks in Ketchikan (Southeast) and disembarks at Whittier (Southwest), the actions are recorded and reported in the appropriate region.

Southeast Passengers

PORT	JAN	FEB	MAR	APR	MAY	JUN	JUL	AUG	SEP	OCT	NOV	DEC	TOTAL
EMBARKING PASSENGERS													
ANGOON	146	212	309	135	187	217	260	237	111	251	275	279	2,619
ANNETTE BAY	587	1,448	1,664	1,449	1,476	1,252	1,449	1,873	1,640	1,852	1,586	1,853	18,129
BELLINGHAM	386	371	743	816	863	1,535	1,333	1,146	749	414	407	443	9,206
GUSTAVUS	173	140	190	154	369	510	694	694	420	360	250	153	4,107
HAINES	1,147	1,220	1,564	1,567	2,769	4,529	6,132	5,287	3,562	2,395	1,527	1,292	32,991
HOONAH	264	291	414	161	252	231	378	355	287	636	473	261	4,003
JUNEAU	2,280	2,156	4,019	3,448	5,190	7,598	9,004	7,760	5,284	4,028	2,944	2,781	56,492
KAKE	62	76	160	100	67	90	101	163	110	205	85	75	1,294
KETCHIKAN	1,029	1,926	2,433	2,248	2,296	2,669	3,022	3,325	2,924	2,712	2,036	2,305	28,925
PELICAN	16	10	14	14	13	7	43	82	58	25	34	15	331
PETERSBURG	112	182	353	346	464	564	447	459	439	282	288	224	4,160
PRINCE RUPERT	32	93	236	418	923	1,484	1,118	975	429	234	80	75	6,097
SITKA	36	197	536	865	307	1,007	729	670	591	490	217	234	5,879
SKAGWAY	571	466	579	878	1,672	3,562	4,108	4,006	2,763	1,118	681	533	20,937
TENAKEE	49	49	74	107	69	72	213	181	99	83	141	99	1,236
WRANGELL	156	297	304	223	300	463	601	599	393	251	252	216	4,055
YAKUTAT	-	-	-	2	11	20	12	30	23	-	-	-	98
GRAND TOTAL	7,046	9,134	13,592	12,931	17,228	25,810	29,644	27,842	19,882	15,336	11,276	10,838	200,559
DISSEMBARKING PASSENGERS													
ANGOON	177	233	320	151	271	230	278	223	170	270	255	399	2,977
ANNETTE BAY	737	1,503	1,652	1,386	1,347	1,264	1,558	1,714	1,589	1,776	1,481	1,787	17,794
BELLINGHAM	291	250	383	350	582	1,081	1,092	975	757	670	391	317	7,139
GUSTAVUS	174	106	231	229	447	650	803	584	203	298	218	160	4,103
HAINES	1,052	1,314	1,685	1,585	3,126	4,921	5,880	4,494	2,543	1,906	1,391	1,347	31,244
HOONAH	223	275	454	221	328	325	349	303	256	613	411	311	4,069
JUNEAU	2,267	2,295	3,844	3,408	4,783	7,289	8,710	8,006	5,985	4,534	3,299	2,724	57,144
KAKE	63	24	199	90	61	105	128	193	109	192	107	85	1,356
KETCHIKAN	933	1,932	2,501	2,559	2,852	2,747	3,077	3,322	2,816	2,595	2,058	2,297	29,689
PELICAN	16	12	23	17	34	22	39	85	43	28	32	17	368
PETERSBURG	130	249	361	397	605	671	481	476	440	307	230	234	4,581
PRINCE RUPERT	37	43	167	148	385	873	1,262	1,523	1,148	276	95	93	6,050
SITKA	140	204	595	821	282	1,017	755	721	486	505	184	200	5,910
SKAGWAY	632	391	728	1,164	1,615	3,810	4,670	4,452	2,820	952	676	475	22,385
TENAKEE	56	41	110	103	104	122	214	241	85	85	182	85	1,428
WRANGELL	118	262	339	297	389	685	435	480	390	329	266	307	4,297
YAKUTAT	-	-	-	8	39	30	34	18	32	-	-	-	161
GRAND TOTAL	7,046	9,134	13,592	12,934	17,250	25,842	29,765	27,810	19,872	15,336	11,276	10,838	200,695

Southeast Vehicles

PORT	JAN	FEB	MAR	APR	MAY	JUN	JUL	AUG	SEP	OCT	NOV	DEC	TOTAL
EMBARKING VEHICLES													
ANGOON	29	36	67	35	53	71	65	64	63	48	61	72	664
ANNETTE BAY	198	394	459	440	413	366	410	449	458	501	433	505	5,026
BELLINGHAM	323	336	490	625	506	688	518	410	397	324	335	353	5,305
GUSTAVUS	68	56	95	101	176	147	199	162	131	163	91	61	1,450
HAINES	555	494	631	900	1,681	1,894	2,208	2,197	1,565	1,033	576	462	14,196
HOONAH	105	89	129	100	137	115	120	139	132	231	166	112	1,575
JUNEAU	787	750	1,341	1,464	1,965	2,440	2,418	2,667	2,272	1,578	1,072	951	19,705
KAKE	9	10	24	24	19	26	25	45	30	55	40	25	332
KETCHIKAN	419	562	789	749	797	954	1,063	1,157	1,144	991	713	733	10,071
PELICAN	2	4	4	4	7	8	10	18	10	9	8	5	89
PETERSBURG	82	67	120	110	135	264	167	209	171	120	105	102	1,652
PRINCE RUPERT	12	57	160	312	598	689	515	465	202	170	71	71	3,322
SITKA	24	108	205	216	204	377	260	255	268	218	126	95	2,356
SKAGWAY	160	140	234	419	844	1,352	1,301	1,198	760	376	181	183	7,148
TENAKEE	9	6	13	19	16	8	23	24	11	13	27	14	183
WRANGELL	62	65	131	120	140	180	215	249	155	144	103	78	1,642
YAKUTAT	-	-	-	4	12	19	14	22	31	-	-	-	102
GRAND TOTAL	2,844	3,174	4,892	5,642	7,703	9,598	9,531	9,730	7,800	5,974	4,108	3,822	74,818
DISSEMBARKING VEHICLES													
ANGOON	29	36	72	33	65	87	60	83	44	62	66	75	712
ANNETTE BAY	237	405	478	443	435	372	448	459	477	489	442	497	5,182
BELLINGHAM	236	216	311	254	357	563	587	552	457	490	336	268	4,627
GUSTAVUS	80	54	127	158	219	179	172	139	103	150	111	64	1,556
HAINES	443	524	673	788	1,327	2,018	2,024	1,986	1,353	807	529	523	12,995
HOONAH	88	80	163	134	170	147	135	135	108	222	164	108	1,654
JUNEAU	885	803	1,340	1,705	2,602	2,415	2,381	2,234	1,869	1,663	1,129	939	19,965
KAKE	9	7	38	30	31	24	40	47	49	63	18	20	376
KETCHIKAN	425	586	828	940	1,104	1,090	1,061	1,074	953	875	701	723	10,360
PELICAN	6	2	5	6	9	15	15	18	9	7	12	2	106
PETERSBURG	62	85	123	143	177	266	196	173	144	141	91	107	1,708
PRINCE RUPERT	33	20	97	81	200	399	545	729	707	221	62	75	3,169
SITKA	95	119	245	234	192	412	244	271	221	254	134	132	2,553
SKAGWAY	155	143	222	434	629	1,346	1,534	1,601	1,117	385	155	184	7,905
TENAKEE	10	7	25	16	27	18	32	31	15	14	40	6	241
WRANGELL	51	87	145	164	180	247	137	185	128	131	118	99	1,672
YAKUTAT	-	-	-	27	31	26	21	18	30	-	-	-	153
GRAND TOTAL	2,844	3,174	4,892	5,590	7,755	9,624	9,632	9,735	7,784	5,974	4,108	3,822	74,934

Southwest Passengers

PORT	JAN	FEB	MAR	APR	MAY	JUN	JUL	AUG	SEP	OCT	NOV	DEC	TOTAL
EMBARKING PASSENGERS													
AKUTAN	-	-	-	-	-	-	-	6	55	-	-	-	61
CHENEGA BAY	-	-	7	15	8	10	23	34	7	-	-	4	108
CHIGNIK	-	-	-	-	-	-	-	29	33	-	-	-	62
COLD BAY	-	-	-	-	-	-	-	13	39	-	-	-	52
CORDOVA	327	402	503	502	635	743	905	928	856	858	533	430	7,622
DUTCH HARBOR	-	-	-	-	-	-	-	35	102	-	-	-	137
FALSE PASS	-	-	-	-	-	-	-	1	3	-	-	-	4
HOMER	475	343	186	338	474	580	619	964	1116	864	562	439	6,960
KING COVE	-	-	-	-	-	-	-	69	120	-	-	-	189
KODIAK	478	453	166	333	338	660	495	819	1165	508	596	505	6,516
OLD HARBOR	-	-	-	-	-	-	-	-	2	-	-	-	2
OUZINKIE	140	126	69	-	-	-	-	70	76	84	149	117	831
PORT LIONS	126	67	48	39	-	-	6	44	73	104	146	124	777
SAND POINT	-	-	-	-	-	-	-	13	80	-	-	-	93
SELDOVIA	147	122	40	49	65	43	95	174	222	232	165	135	1,489
TATITLEK	-	4	-	1	87	4	8	1	1	-	-	-	106
VALDEZ	44	143	123	241	305	1,260	1,705	1,686	610	152	176	145	6,590
WHITTIER	287	317	440	841	1,456	2,013	2,492	2,348	1,133	568	359	336	12,590
GRAND TOTAL	2,024	1,977	1,582	2,359	3,368	5,313	6,348	7,234	5,693	3,370	2,686	2,235	44,189
DISEMBARKING PASSENGERS													
AKUTAN	-	-	-	-	-	-	-	6	40	-	-	-	46
CHENEGA BAY	3	2	-	22	15	30	11	31	11	-	-	-	125
CHIGNIK	-	-	-	-	-	-	-	23	13	-	-	-	36
COLD BAY	-	-	-	-	-	-	-	58	34	-	-	-	92
CORDOVA	322	421	490	742	1021	772	862	930	801	627	532	471	7,991
DUTCH HARBOR	-	-	-	-	-	-	-	40	131	-	-	-	171
FALSE PASS	-	-	-	-	-	-	-	-	11	-	-	-	11
HOMER	475	415	113	303	376	555	451	983	1318	701	671	420	6,781
KING COVE	-	-	-	-	-	-	-	23	107	-	-	-	130
KODIAK	592	383	239	403	428	599	606	877	1016	696	561	473	6,873
OLD HARBOR	-	-	-	-	-	-	-	-	6	-	-	-	6
OUZINKIE	115	117	68	-	-	-	-	41	75	100	120	165	801
PORT LIONS	98	80	43	60	-	-	19	39	64	101	115	137	756
SAND POINT	-	-	-	-	-	-	-	13	77	-	-	-	90
SELDOVIA	86	116	46	51	110	100	106	174	178	194	151	125	1,437
TATITLEK	-	7	1	-	77	8	5	5	-	-	-	-	103
VALDEZ	43	141	178	118	380	1,074	1,364	1,242	405	217	207	124	5,493
WHITTIER	290	295	404	657	939	2,143	2,803	2,781	1,416	734	329	320	13,111
GRAND TOTAL	2,024	1,977	1,582	2,356	3,346	5,281	6,227	7,266	5,703	3,370	2,686	2,235	44,053

Southwest Vehicles

PORT	JAN	FEB	MAR	APR	MAY	JUN	JUL	AUG	SEP	OCT	NOV	DEC	TOTAL
EMBARKING VEHICLES													
AKUTAN	-	-	-	-	-	-	-	-	-	-	-	-	-
CHENEGA BAY	-	-	1	9	5	3	8	13	8	-	-	-	47
CHIGNIK	-	-	-	-	-	-	-	7	9	-	-	-	16
COLD BAY	-	-	-	-	-	-	-	18	31	-	-	-	49
CORDOVA	153	161	258	255	342	485	447	474	507	401	233	196	3,912
DUTCH HARBOR	-	-	-	-	-	-	-	9	9	-	-	-	18
FALSE PASS	-	-	-	-	-	-	-	4	2	-	-	-	6
HOMER	251	230	115	253	349	402	408	504	531	531	400	285	4,259
KING COVE	-	-	-	-	-	-	-	11	27	-	-	-	38
KODIAK	204	187	66	241	218	437	295	342	492	298	288	222	3,290
OLD HARBOR	-	-	-	-	-	-	-	-	3	-	-	-	3
OUZINKIE	28	31	13	-	-	-	-	10	12	16	22	19	151
PORT LIONS	52	32	15	22	-	-	11	18	32	62	65	51	360
SAND POINT	-	-	-	-	-	-	-	3	20	-	-	-	23
SELDOVIA	87	84	31	39	56	55	92	113	138	145	101	72	1,013
TATITLEK	-	-	-	-	12	1	1	2	2	-	-	-	18
VALDEZ	11	32	41	89	145	449	499	518	219	47	33	40	2,123
WHITTIER	165	159	257	577	827	992	1070	1060	578	307	212	178	6,382
GRAND TOTAL	951	916	797	1,485	1,954	2,824	2831	3,106	2,620	1,807	1,354	1,063	21,708
DISEMBARKING VEHICLES													
AKUTAN	-	-	-	-	-	-	-	1	-	-	-	-	1
CHENEGA BAY	1	-	-	15	9	20	11	8	6	-	-	-	70
CHIGNIK	-	-	-	-	-	-	-	4	6	-	-	-	10
COLD BAY	-	-	-	-	-	-	-	18	21	-	-	-	39
CORDOVA	173	176	265	434	565	424	392	488	364	307	242	208	4,038
DUTCH HARBOR	-	-	-	-	-	-	-	9	11	-	-	-	20
FALSE PASS	-	-	-	-	-	-	-	1	4	-	-	-	5
HOMER	238	224	79	229	233	375	288	443	592	443	396	247	3,787
KING COVE	-	-	-	-	-	-	-	10	42	-	-	-	52
KODIAK	249	182	96	279	319	395	402	438	434	384	299	243	3,720
OLD HARBOR	-	-	-	-	-	-	-	-	7	-	-	-	7
OUZINKIE	30	33	14	-	-	-	-	16	16	22	19	30	180
PORT LIONS	44	32	12	19	-	-	16	15	35	73	60	55	361
SAND POINT	-	-	-	-	-	-	-	12	21	-	-	-	33
SELDOVIA	61	93	39	49	110	93	82	100	108	130	102	74	1,041
TATITLEK	-	-	-	-	14	4	2	4	1	-	-	-	25
VALDEZ	8	22	52	53	155	442	485	447	186	51	49	38	1,988
WHITTIER	147	154	240	459	497	1,045	1,052	1,087	782	397	187	168	6,215
GRAND TOTAL	951	916	797	1,537	1,902	2,798	2,730	3,101	2,636	1,807	1,354	1,063	21,592

Aurora Passengers

PORT	JAN	FEB	MAR	APR	MAY	JUN	JUL	AUG	SEP	OCT	NOV	DEC	TOTAL
EMBARKING PASSENGERS													
ANGOON	92	-	-	-	-	-	-	-	-	-	275	33	400
CHENGA BAY	-	-	7	2	-	-	-	-	-	-	-	4	13
CORDOVA	121	402	503	502	635	743	905	928	395	-	-	195	5,329
GUSTAVUS	75	-	-	-	-	-	-	-	-	-	250	25	350
HAINES	373	-	-	-	-	-	-	-	-	-	899	158	1,430
HOONAH	121	-	-	-	-	-	-	-	-	-	473	41	635
JUNEAU	738	-	-	-	-	-	-	-	-	-	2051	420	3,209
KAKE	27	-	-	-	-	-	-	-	-	-	85	-	112
PELICAN	-	-	-	-	-	-	-	-	-	-	34	-	34
SKAGWAY	135	-	-	-	-	-	-	-	-	-	461	50	646
TATITLEK	-	4	-	1	87	4	8	1	1	-	-	-	106
TENAKEE	30	-	-	-	-	-	-	-	-	-	141	23	194
VALDEZ	5	143	123	241	305	1,260	1,705	1,686	373	-	-	21	5,862
WHITTIER	99	317	440	603	1,218	1,731	2,034	2,049	526	-	-	176	9,193
GRAND TOTAL	1,816	866	1,073	1,349	2,245	3,738	4,652	4,664	1,295	-	4,669	1,146	27,513
DISSEMBARKING PASSENGERS													
ANGOON	107	-	-	-	-	-	-	-	-	-	255	81	443
CHENEGA BAY	3	2	-	-	-	-	-	-	-	-	-	-	5
CORDOVA	95	421	490	742	1021	772	862	930	287	-	-	187	5,807
GUSTAVUS	96	-	-	-	-	-	-	-	-	-	218	21	335
HAINES	300	-	-	-	-	-	-	-	-	-	716	171	1,187
HOONAH	90	-	-	-	-	-	-	-	-	-	411	93	594
JUNEAU	796	-	-	-	-	-	-	-	-	-	2,262	319	3,377
KAKE	24	-	-	-	-	-	-	-	-	-	107	-	131
PELICAN	-	-	-	-	-	-	-	-	-	-	32	-	32
SKAGWAY	147	-	-	-	-	-	-	-	-	-	486	61	694
TATITLEK	-	7	1	-	77	8	5	5	-	-	-	-	103
TENAKEE	31	-	-	-	-	-	-	-	-	-	182	4	217
VALDEZ	9	141	178	118	380	1,074	1,364	1,242	282	-	-	7	4,795
WHITTIER	118	295	404	489	767	1,884	2,421	2,487	726	-	-	202	9,793
GRAND TOTAL	1,816	866	1,073	1,349	2,245	3,738	4,652	4,664	1,295	-	4,669	1,146	27,513

Aurora Vehicles

PORT	JAN	FEB	MAR	APR	MAY	JUN	JUL	AUG	SEP	OCT	NOV	DEC	TOTAL
EMBARKING VEHICLES													
ANGOON	16	-	-	-	-	-	-	-	-	-	61	13	90
CHENEGA BAY	-	-	1	1	-	-	-	-	-	-	-	-	2
CORDOVA	53	161	258	255	342	485	447	474	234	-	-	101	2,810
GUSTAVUS	27	-	-	-	-	-	-	-	-	-	91	10	128
HAINES	154	-	-	-	-	-	-	-	-	-	272	46	472
HOONAH	53	-	-	-	-	-	-	-	-	-	166	21	240
JUNEAU	215	-	-	-	-	-	-	-	-	-	621	94	930
KAKE	4	-	-	-	-	-	-	-	-	-	40	-	44
PELICAN	-	-	-	-	-	-	-	-	-	-	8	-	8
SKAGWAY	50	-	-	-	-	-	-	-	-	-	100	19	169
TATITLEK	-	-	-	-	12	1	1	2	2	-	-	-	18
TENAKEE	5	-	-	-	-	-	-	-	-	-	27	6	38
VALDEZ	4	32	41	89	145	449	499	518	146	-	-	8	1,931
WHITTIER	62	159	257	402	627	826	825	888	252	-	-	84	4,382
GRAND TOTAL	643	352	557	747	1,126	1,761	1,772	1,882	634	-	1,386	402	11,262
DISEMBARKING VEHICLES													
ANGOON	20	-	-	-	-	-	-	-	-	-	66	8	94
CHENEGA BAY	1	-	-	-	-	-	-	-	-	-	-	-	1
CORDOVA	63	176	265	434	565	424	392	488	154	-	-	82	3,043
GUSTAVUS	35	-	-	-	-	-	-	-	-	-	111	11	157
HAINES	121	-	-	-	-	-	-	-	-	-	203	40	364
HOONAH	30	-	-	-	-	-	-	-	-	-	164	23	217
JUNEAU	277	-	-	-	-	-	-	-	-	-	678	108	1,063
KAKE	3	-	-	-	-	-	-	-	-	-	18	-	21
PELICAN	-	-	-	-	-	-	-	-	-	-	12	-	12
SKAGWAY	33	-	-	-	-	-	-	-	-	-	94	19	146
TATITLEK	-	-	-	-	14	4	2	4	1	-	-	-	25
TENAKEE	5	-	-	-	-	-	-	-	-	-	40	-	45
VALDEZ	3	22	52	53	155	442	485	447	123	-	-	7	1,789
WHITTIER	52	154	240	260	392	891	893	943	356	-	-	104	4,285
GRAND TOTAL	643	352	557	747	1,126	1,761	1,772	1,882	634	-	1,386	402	11,262

Columbia Passengers

PORT	JAN	FEB	MAR	APR	MAY	JUN	JUL	AUG	SEP	OCT	NOV	DEC	TOTAL
EMBARKING PASSENGERS													
BELLINGHAM	-	-	-	-	-	-	-	-	-	-	407	443	850
HAINES	-	-	-	-	-	-	-	-	-	93	438	287	818
JUNEAU	-	-	-	-	-	-	-	-	-	110	477	321	908
KETCHIKAN	-	-	-	-	-	-	-	-	-	163	405	359	927
PETERSBURG	-	-	-	-	-	-	-	-	-	36	187	155	378
SITKA	-	-	-	-	-	-	-	-	-	12	49	74	135
SKAGWAY	-	-	-	-	-	-	-	-	-	24	153	75	252
WRANGELL	-	-	-	-	-	-	-	-	-	20	161	137	318
GRAND TOTAL	-	-	-	-	-	-	-	-	-	458	2,277	1,851	4,586
DISSEMBARKING PASSENGERS													
BELLINGHAM	-	-	-	-	-	-	-	-	-	117	391	317	825
HAINES	-	-	-	-	-	-	-	-	-	57	428	343	828
JUNEAU	-	-	-	-	-	-	-	-	-	154	630	456	1,240
KETCHIKAN	-	-	-	-	-	-	-	-	-	18	308	323	649
PETERSBURG	-	-	-	-	-	-	-	-	-	14	147	92	253
SITKA	-	-	-	-	-	-	-	-	-	21	115	95	231
SKAGWAY	-	-	-	-	-	-	-	-	-	15	99	62	176
WRANGELL	-	-	-	-	-	-	-	-	-	62	159	163	384
GRAND TOTAL	-	-	-	-	-	-	-	-	-	458	2,277	1,851	4,586

Columbia Vehicles

PORT	JAN	FEB	MAR	APR	MAY	JUN	JUL	AUG	SEP	OCT	NOV	DEC	TOTAL
EMBARKING VEHICLES													
BELLINGHAM	-	-	-	-	-	-	-	-	-	-	335	353	688
HAINES	-	-	-	-	-	-	-	-	-	59	247	151	457
JUNEAU	-	-	-	-	-	-	-	-	-	53	260	208	521
KETCHIKAN	-	-	-	-	-	-	-	-	-	50	186	146	382
PETERSBURG	-	-	-	-	-	-	-	-	-	8	68	61	137
SITKA	-	-	-	-	-	-	-	-	-	12	37	18	67
SKAGWAY	-	-	-	-	-	-	-	-	-	14	58	37	109
WRANGELL	-	-	-	-	-	-	-	-	-	10	62	51	123
GRAND TOTAL	-	-	-	-	-	-	-	-	-	206	1,253	1,025	2,484
DISSEMBARKING VEHICLES													
BELLINGHAM	-	-	-	-	-	-	-	-	-	104	336	268	708
HAINES	-	-	-	-	-	-	-	-	-	21	211	199	431
JUNEAU	-	-	-	-	-	-	-	-	-	28	279	209	516
KETCHIKAN	-	-	-	-	-	-	-	-	-	16	180	137	333
PETERSBURG	-	-	-	-	-	-	-	-	-	7	49	43	99
SITKA	-	-	-	-	-	-	-	-	-	16	88	95	199
SKAGWAY	-	-	-	-	-	-	-	-	-	6	35	21	62
WRANGELL	-	-	-	-	-	-	-	-	-	8	75	53	136
GRAND TOTAL	-	-	-	-	-	-	-	-	-	206	1,253	1,025	2,484

Fairweather Passengers

PORT	JAN	FEB	MAR	APR	MAY	JUN	JUL	AUG	SEP	OCT	NOV	DEC	TOTAL
EMBARKING PASSENGERS													
CORDOVA	206	-	-	-	-	-	-	-	461	858	533	235	2,293
HAINES	-	-	-	-	668	2,133	3,006	2,185	726	-	-	-	8,718
JUNEAU	-	-	-	-	717	2,596	3,568	2,596	1,290	-	-	-	10,767
SITKA	-	-	-	-	-	436	306	319	188	-	-	-	1,249
SKAGWAY	-	-	-	-	207	1,392	1,809	1,681	909	-	-	-	5,998
VALDEZ	39	-	-	-	-	-	-	-	237	152	176	124	728
WHITTIER	188	-	-	-	-	-	-	-	427	568	359	160	1,702
GRAND TOTAL	433	-	-	-	1,592	6,557	8,689	6,781	4,238	1,578	1,068	519	31,455
DISSEMBARKING PASSENGERS													
CORDOVA	227	-	-	-	-	-	-	-	514	627	532	284	2,184
HAINES	-	-	-	-	672	1,928	2,984	1,820	579	-	-	-	7,983
JUNEAU	-	-	-	-	738	2,583	3,321	2,523	1,299	-	-	-	10,464
SITKA	-	-	-	-	-	400	311	355	230	-	-	-	1,296
SKAGWAY	-	-	-	-	182	1,646	2,073	2,083	1,005	-	-	-	6,989
VALDEZ	34	-	-	-	-	-	-	-	123	217	207	117	698
WHITTIER	172	-	-	-	-	-	-	-	488	734	329	118	1,841
GRAND TOTAL	433	-	-	-	1,592	6,557	8,689	6,781	4,238	1,578	1,068	519	31,455

Fairweather Vehicles

PORT	JAN	FEB	MAR	APR	MAY	JUN	JUL	AUG	SEP	OCT	NOV	DEC	TOTAL
EMBARKING VEHICLES													
CORDOVA	100	-	-	-	-	-	-	-	273	401	233	95	1,102
HAINES	-	-	-	-	176	741	956	821	270	-	-	-	2,964
JUNEAU	-	-	-	-	185	719	781	617	295	-	-	-	2,597
SITKA	-	-	-	-	-	122	112	105	73	-	-	-	412
SKAGWAY	-	-	-	-	78	485	529	531	227	-	-	-	1,850
VALDEZ	7	-	-	-	-	-	-	-	73	47	33	32	192
WHITTIER	103	-	-	-	-	-	-	-	201	307	212	94	917
GRAND TOTAL	210	-	-	-	439	2,067	2,378	2,074	1,412	755	478	221	10,034
DISSEMBARKING VEHICLES													
CORDOVA	110	-	-	-	-	-	-	-	210	307	242	126	995
HAINES	-	-	-	-	202	690	851	621	162	-	-	-	2,526
JUNEAU	-	-	-	-	193	724	787	636	320	-	-	-	2,660
SITKA	-	-	-	-	-	110	88	107	62	-	-	-	367
SKAGWAY	-	-	-	-	44	543	652	710	321	-	-	-	2,270
VALDEZ	5	-	-	-	-	-	-	-	63	51	49	31	199
WHITTIER	95	-	-	-	-	-	-	-	274	397	187	64	1,017
GRAND TOTAL	210	-	-	-	439	2,067	2,378	2,074	1,412	755	478	221	10,034

Kennicott Passengers

PORT	JAN	FEB	MAR	APR	MAY	JUN	JUL	AUG	SEP	OCT	NOV	DEC	TOTAL
EMBARKING PASSENGERS													
BELLINGHAM	126	-	-	230	204	369	381	348	163	414	-	-	2,235
CHENGA BAY	-	-	-	13	8	10	23	34	7	-	-	-	95
HAINES	176	-	-	-	-	-	-	-	-	663	190	180	1,209
HOMER	-	-	-	338	474	580	619	400	322	-	-	-	2,733
JUNEAU	283	-	-	69	107	153	249	205	142	528	416	401	2,553
KETCHIKAN	94	-	7	55	74	81	144	105	86	428	150	159	1,383
KODIAK	-	-	-	333	338	660	495	419	383	-	-	-	2,628
PETERSBURG	44	-	-	-	-	-	-	-	-	97	101	69	311
PORT LIONS	-	-	-	39	-	-	6	-	-	-	-	-	45
PRINCE RUPERT	-	-	-	-	-	-	-	-	11	60	80	75	226
SELDOVIA	-	-	-	49	65	43	95	30	35	-	-	-	317
SITKA	8	-	-	-	-	-	-	-	-	49	168	160	385
SKAGWAY	64	-	-	-	-	-	-	-	-	274	67	95	500
WHITTIER	-	-	-	238	238	282	458	299	180	-	-	-	1,695
WRANGELL	68	-	-	-	-	-	-	-	-	99	91	79	337
YAKUTAT	-	-	-	2	11	20	12	30	23	-	-	-	98
GRAND TOTAL	863	-	7	1,366	1,519	2,198	2,482	1,870	1,352	2,612	1,263	1,218	16,750
DISEMBARKING PASSENGERS													
BELLINGHAM	65	-	7	127	199	310	449	291	133	553	-	-	2,134
CHENGA BAY	-	-	-	22	15	30	11	31	11	-	-	-	120
HAINES	177	-	-	-	-	-	-	-	-	417	247	184	1,025
HOMER	-	-	-	303	376	555	451	441	377	-	-	-	2,503
JUNEAU	253	-	-	144	78	190	245	213	109	695	407	376	2,710
KETCHIKAN	110	-	-	80	102	125	179	134	74	272	164	121	1,361
KODIAK	-	-	-	403	428	599	606	426	329	-	-	-	2,791
PETERSBURG	50	-	-	-	-	-	-	-	-	93	83	142	368
PORT LIONS	-	-	-	60	-	-	19	-	-	-	-	-	79
PRINCE RUPERT	-	-	-	-	-	-	-	-	67	33	95	93	288
SELDOVIA	-	-	-	51	110	100	106	22	18	-	-	-	407
SITKA	48	-	-	-	-	-	-	-	-	184	69	105	406
SKAGWAY	99	-	-	-	-	-	-	-	-	279	91	53	522
WHITTIER	-	-	-	168	172	259	382	294	202	-	-	-	1,477
WRANGELL	61	-	-	-	-	-	-	-	-	86	107	144	398
YAKUTAT	-	-	-	8	39	30	34	18	32	-	-	-	161
GRAND TOTAL	863	-	7	1,366	1,519	2,198	2,482	1,870	1,352	2,612	1,263	1,218	16,750

Kennicott Vehicles

PORT	JAN	FEB	MAR	APR	MAY	JUN	JUL	AUG	SEP	OCT	NOV	DEC	TOTAL
EMBARKING VEHICLES													
BELLINGHAM	81	-	-	207	117	179	149	158	111	324	-	-	1,326
CHENGA BAY	-	-	-	8	5	3	8	13	8	-	-	-	45
HAINES	101	-	-	-	-	-	-	-	-	313	57	57	528
HOMER	-	-	-	253	349	402	408	222	165	-	-	-	1,799
JUNEAU	118	-	-	121	51	77	93	104	79	285	191	177	1,296
KETCHIKAN	39	-	10	32	37	37	55	46	65	242	85	90	738
KODIAK	-	-	-	241	218	437	295	180	175	-	-	-	1,546
PETERSBURG	22	-	-	-	-	-	-	-	-	53	37	41	153
PORT LIONS	-	-	-	22	-	-	11	-	-	-	-	-	33
PRINCE RUPERT	-	-	-	-	-	-	-	-	4	39	71	71	185
SELDOVIA	-	-	-	39	56	55	92	30	26	-	-	-	298
SITKA	9	-	-	-	-	-	-	-	-	44	89	77	219
SKAGWAY	10	-	-	-	-	-	-	-	-	95	23	30	158
WHITTIER	-	-	-	175	200	166	245	172	125	-	-	-	1,083
WRANGELL	19	-	-	-	-	-	-	-	-	52	41	27	139
YAKUTAT	-	-	-	4	12	19	14	22	31	-	-	-	102
GRAND TOTAL	399	-	10	1,102	1,045	1,375	1,370	947	789	1,447	594	570	9,648
DISSEMBARKING VEHICLES													
BELLINGHAM	43	-	10	90	133	164	234	173	83	386	-	-	1,316
CHENGA BAY	-	-	-	15	9	20	11	8	6	-	-	-	69
HAINES	88	-	-	-	-	-	-	-	-	257	115	79	539
HOMER	-	-	-	229	233	375	288	195	155	-	-	-	1,475
JUNEAU	108	-	-	132	56	93	99	87	67	300	172	164	1,278
KETCHIKAN	73	-	-	63	49	55	58	57	41	171	88	81	736
KODIAK	-	-	-	279	319	395	402	247	187	-	-	-	1,829
PETERSBURG	19	-	-	-	-	-	-	-	-	47	42	64	172
PORT LIONS	-	-	-	19	-	-	16	-	-	-	-	-	35
PRINCE RUPERT	-	-	-	-	-	-	-	-	53	24	62	75	214
SELDOVIA	-	-	-	49	110	93	82	18	15	-	-	-	367
SITKA	22	-	-	-	-	-	-	-	-	118	46	37	223
SKAGWAY	27	-	-	-	-	-	-	-	-	104	26	24	181
WHITTIER	-	-	-	199	105	154	159	144	152	-	-	-	913
WRANGELL	19	-	-	-	-	-	-	-	-	40	43	46	148
YAKUTAT	-	-	-	27	31	26	21	18	30	-	-	-	153
GRAND TOTAL	399	-	10	1,102	1,045	1,375	1,370	947	789	1,447	594	570	9,648

LeConte Passengers

PORT	JAN	FEB	MAR	APR	MAY	JUN	JUL	AUG	SEP	OCT	NOV	DEC	TOTAL
EMBARKING PASSENGERS													
ANGOON	54	212	309	135	187	217	260	237	111	251	-	246	2,219
GUSTAVUS	98	140	190	154	369	510	694	694	420	360	-	128	3,757
HAINES	356	831	896	992	1,250	1,016	1,300	1,365	1,304	1,337	-	667	11,314
HOONAH	142	215	168	122	252	231	378	355	282	419	-	220	2,784
JUNEAU	911	1,538	1,930	2,112	2,495	2,457	2,827	2,507	1,866	2,361	-	1,639	22,643
KAKE	28	1	-	-	-	-	-	-	-	-	-	75	104
PELICAN	16	10	14	14	13	7	43	82	58	25	-	15	297
SITKA	-	-	-	286	-	-	-	-	-	-	-	-	286
SKAGWAY	294	344	426	697	816	982	1,071	1,128	961	820	-	313	7,852
TENAKEE	19	49	74	107	69	72	213	181	99	83	-	76	1,042
GRAND TOTAL	1,918	3,340	4,007	4,619	5,451	5,492	6,786	6,549	5,101	5,656	-	3,379	52,298
DISSEMBARKING PASSENGERS													
ANGOON	70	233	320	151	271	230	278	223	170	270	-	318	2,534
GUSTAVUS	78	106	231	229	447	650	803	584	203	298	-	139	3,768
HAINES	385	827	796	778	1,311	1,142	1,183	1,201	892	1,123	-	649	10,287
HOONAH	111	247	183	123	328	325	349	303	242	512	-	218	2,941
JUNEAU	915	1,610	1,868	2,027	2,151	2,132	2,887	3,011	2,468	2,682	-	1,573	23,324
KAKE	20	4	-	-	-	-	-	-	-	-	-	85	109
PELICAN	16	12	23	17	34	22	39	85	43	28	-	17	336
SITKA	-	-	-	275	-	-	-	-	-	-	-	-	275
SKAGWAY	298	260	476	916	805	869	1,033	901	998	658	-	299	7,513
TENAKEE	25	41	110	103	104	122	214	241	85	85	-	81	1,211
GRAND TOTAL	1,918	3,340	4,007	4,619	5,451	5,492	6,786	6,549	5,101	5,656	-	3,379	52,298

LeConte Vehicles

PORT	JAN	FEB	MAR	APR	MAY	JUN	JUL	AUG	SEP	OCT	NOV	DEC	TOTAL
EMBARKING VEHICLES													
ANGOON	13	36	67	35	53	71	65	64	63	48	-	59	574
GUSTAVUS	41	56	95	101	176	147	199	162	131	163	-	51	1,322
HAINES	167	283	293	443	764	398	440	502	509	499	-	208	4,506
HOONAH	51	70	66	77	137	115	120	139	128	150	-	91	1,144
JUNEAU	274	443	626	712	928	822	740	732	720	834	-	472	7,303
KAKE	3	1	-	-	-	-	-	-	-	-	-	-	25
PELICAN	2	4	4	4	7	8	10	18	10	9	-	5	81
SITKA	-	-	-	33	-	-	-	-	-	-	-	-	33
SKAGWAY	72	102	174	314	349	380	341	322	247	267	-	97	2,665
TENAKEE	4	6	13	19	16	8	23	24	11	13	-	8	145
GRAND TOTAL	627	1,001	1,338	1,738	2,430	1,949	1,938	1,963	1,819	1,983	-	1,016	17,802
DISEMBARKING VEHICLES													
ANGOON	9	36	72	33	65	87	60	83	44	62	-	67	618
GUSTAVUS	45	54	127	158	219	179	172	139	103	150	-	53	1,399
HAINES	127	244	273	312	493	510	423	454	423	383	-	205	3,847
HOONAH	51	72	67	80	170	147	135	135	105	184	-	85	1,231
JUNEAU	316	479	604	785	1102	663	741	769	747	908	-	458	7,572
KAKE	2	1	-	-	-	-	-	-	-	-	-	-	20
PELICAN	6	2	5	6	9	15	15	18	9	7	-	2	94
SITKA	-	-	-	29	-	-	-	-	-	-	-	-	29
SKAGWAY	66	106	165	319	345	330	360	334	373	275	-	120	2,793
TENAKEE	5	7	25	16	27	18	32	31	15	14	-	6	196
GRAND TOTAL	627	1,001	1,338	1,738	2,430	1,949	1,938	1,963	1,819	1,983	-	1,016	17,802

Lituya Passengers

PORT	JAN	FEB	MAR	APR	MAY	JUN	JUL	AUG	SEP	OCT	NOV	DEC	TOTAL
EMBARKING PASSENGERS													
ANNETTE BAY	587	1,448	1,664	1,449	1,476	1,252	1,449	1,873	1,640	1,852	1,586	1,853	18,129
KETCHIKAN	737	1,503	1,652	1,386	1,347	1,264	1,558	1,714	1,589	1,776	1,481	1,787	17,794
GRAND TOTAL	1,324	2,951	3,316	2,835	2,823	2,516	3,007	3,587	3,229	3,628	3,067	3,640	35,923
DISEMBARKING PASSENGERS													
ANNETTE BAY	737	1,503	1,652	1,386	1,347	1,264	1,558	1,714	1,589	1,776	1,481	1,787	17,794
KETCHIKAN	587	1,448	1,664	1,449	1,476	1,252	1,449	1,873	1,640	1,852	1,586	1,853	18,129
GRAND TOTAL	1,324	2,951	3,316	2,835	2,823	2,516	3,007	3,587	3,229	3,628	3,067	3,640	35,923

Lituya Vehicles

PORT	JAN	FEB	MAR	APR	MAY	JUN	JUL	AUG	SEP	OCT	NOV	DEC	TOTAL
EMBARKING VEHICLES													
ANNETTE BAY	198	394	459	440	413	366	410	449	458	501	433	505	5,026
KETCHIKAN	237	405	478	443	435	372	448	459	477	489	442	497	5,182
GRAND TOTAL	435	799	937	883	848	738	858	908	935	990	875	1,002	10,208
DISEMBARKING VEHICLES													
ANNETTE BAY	237	405	478	443	435	372	448	459	477	489	442	497	5,182
KETCHIKAN	198	394	459	440	413	366	410	449	458	501	433	505	5,026
GRAND TOTAL	435	799	937	883	848	738	858	908	935	990	875	1,002	10,208

Malaspina Passengers

PORT	JAN	FEB	MAR	APR	MAY	JUN	JUL	AUG	SEP	OCT	NOV	DEC	TOTAL
EMBARKING PASSENGERS													
BELLINGHAM	260	371	743	586	659	1,166	952	798	586	-	-	-	6,121
HAINES	242	303	464	334	455	886	874	824	833	-	-	-	5,215
HOONAH	-	-	12	-	-	-	-	-	-	-	-	-	12
JUNEAU	264	343	576	527	740	1,091	928	879	665	-	-	-	6,013
KAKE	-	-	4	28	-	-	-	-	-	-	-	-	32
KETCHIKAN	182	323	444	293	389	467	438	406	430	-	-	-	3,372
PETERSBURG	60	127	115	134	145	186	150	128	100	-	-	-	1,145
SITKA	15	35	99	66	80	159	119	116	67	-	-	-	756
SKAGWAY	78	122	153	181	323	699	495	537	415	-	-	-	3,003
WRANGELL	76	228	139	84	88	151	125	149	111	-	-	-	1,151
GRAND TOTAL	1,177	1,852	2,749	2,233	2,879	4,805	4,081	3,837	3,207	-	-	-	26,820
DISEMBARKING PASSENGERS													
BELLINGHAM	226	250	376	223	383	771	643	684	624	-	-	-	4,180
HAINES	190	333	518	460	623	1,077	761	719	581	-	-	-	5,262
HOONAH	-	-	26	-	-	-	-	-	-	-	-	-	26
JUNEAU	303	465	883	633	715	982	861	930	837	-	-	-	6,609
KAKE	-	-	32	26	-	-	-	-	-	-	-	-	58
KETCHIKAN	181	265	317	280	298	409	479	359	358	-	-	-	2,946
PETERSBURG	76	180	92	155	202	187	133	110	100	-	-	-	1,235
SITKA	60	126	166	123	220	445	359	261	193	-	-	-	1,953
SKAGWAY	88	131	252	248	355	698	723	660	434	-	-	-	3,589
WRANGELL	53	102	87	85	83	236	122	114	80	-	-	-	962
GRAND TOTAL	1,177	1,852	2,749	2,233	2,879	4,805	4,081	3,837	3,207	-	-	-	26,820

Malaspina Vehicles

PORT	JAN	FEB	MAR	APR	MAY	JUN	JUL	AUG	SEP	OCT	NOV	DEC	TOTAL
EMBARKING VEHICLES													
BELLINGHAM	242	336	490	418	389	509	369	252	286	-	-	-	3,291
HAINES	133	171	251	210	260	470	406	421	405	-	-	-	2,727
HOONAH	-	-	7	-	-	-	-	-	-	-	-	-	7
JUNEAU	141	196	287	261	349	371	319	554	334	-	-	-	2,812
KAKE	-	-	-	1	-	-	-	-	-	-	-	-	1
KETCHIKAN	134	121	152	105	108	178	170	173	155	-	-	-	1,296
PETERSBURG	53	55	52	50	43	61	51	59	43	-	-	-	467
SITKA	8	35	45	26	54	77	50	51	62	-	-	-	408
SKAGWAY	28	38	60	105	130	298	172	150	117	-	-	-	1,098
WRANGELL	37	47	66	51	36	51	55	51	57	-	-	-	451
GRAND TOTAL	776	999	1,410	1,227	1,369	2,015	1,592	1,711	1,459	-	-	-	12,558
DISSEMBARKING VEHICLES													
BELLINGHAM	193	216	301	164	224	399	353	379	374	-	-	-	2,603
HAINES	107	220	289	280	308	472	344	503	272	-	-	-	2,795
HOONAH	-	-	1	-	-	-	-	-	-	-	-	-	1
JUNEAU	184	186	357	303	291	362	272	255	273	-	-	-	2,483
KAKE	-	-	2	4	-	-	-	-	-	-	-	-	6
KETCHIKAN	132	145	185	140	184	179	177	136	195	-	-	-	1,473
PETERSBURG	40	54	46	57	46	73	36	39	42	-	-	-	433
SITKA	60	89	121	98	158	195	119	114	113	-	-	-	1,067
SKAGWAY	29	37	57	115	123	260	245	237	163	-	-	-	1,266
WRANGELL	31	52	51	66	35	75	46	48	27	-	-	-	431
GRAND TOTAL	776	999	1,410	1,227	1,369	2,015	1,592	1,711	1,459	-	-	-	12,558

Matanuska Passengers

PORT	JAN	FEB	MAR	APR	MAY	JUN	JUL	AUG	SEP	OCT	NOV	DEC	TOTAL
EMBARKING PASSENGERS													
HAINES	-	86	204	241	396	494	952	913	699	302	-	-	4,287
HOONAH	1	76	234	39	-	-	-	-	5	217	-	-	572
JUNEAU	84	275	1,513	740	1,131	1,301	1,432	1,573	1,321	1,029	-	-	10,399
KAKE	7	75	156	72	67	90	101	163	110	205	-	-	1,046
KETCHIKAN	16	100	330	514	486	857	882	1100	819	345	-	-	5,449
PETERSBURG	8	55	238	212	319	378	297	331	339	149	-	-	2,326
PRINCE RUPERT	32	93	236	418	923	1,484	1,118	975	418	174	-	-	5,871
SITKA	13	162	437	513	227	412	304	235	336	429	-	-	3,068
SKAGWAY	-	-	-	-	326	489	733	660	478	-	-	-	2,686
WRANGELL	12	69	165	139	212	312	476	450	282	132	-	-	2,249
GRAND TOTAL	173	991	3,513	2,888	4,087	5,817	6,295	6,400	4,807	2,982	-	-	37,953
DISEMBARKING PASSENGERS													
HAINES	-	154	371	347	520	774	952	754	491	309	-	-	4,672
HOONAH	22	28	245	98	-	-	-	-	14	101	-	-	508
JUNEAU	-	220	1,093	604	1,101	1,402	1,396	1,329	1,272	1,003	-	-	9,420
KAKE	19	20	167	64	61	105	128	193	109	192	-	-	1,058
KETCHIKAN	55	219	520	750	976	961	970	956	744	453	-	-	6,604
PETERSBURG	4	69	269	242	403	484	348	366	340	200	-	-	2,725
PRINCE RUPERT	37	43	167	148	385	873	1,262	1,523	1,081	243	-	-	5,762
SITKA	32	78	429	423	62	172	85	105	63	300	-	-	1,749
SKAGWAY	-	-	-	-	273	597	841	808	383	-	-	-	2,902
WRANGELL	4	160	252	212	306	449	313	366	310	181	-	-	2,553
GRAND TOTAL	173	991	3,513	2,888	4,087	5,817	6,295	6,400	4,807	2,982	-	-	37,953

Matanuska Vehicles

PORT	JAN	FEB	MAR	APR	MAY	JUN	JUL	AUG	SEP	OCT	NOV	DEC	TOTAL
EMBARKING VEHICLES													
HAINES	-	40	87	247	481	285	406	453	381	162	-	-	2,542
HOONAH	1	19	56	23	-	-	-	-	4	81	-	-	184
JUNEAU	39	111	428	370	452	451	485	660	844	406	-	-	4,246
KAKE	2	9	24	23	19	26	25	45	30	55	-	-	258
KETCHIKAN	9	36	149	169	217	367	390	479	447	210	-	-	2,473
PETERSBURG	7	12	68	60	92	203	116	150	128	59	-	-	895
PRINCE RUPERT	12	57	160	312	598	689	515	465	198	131	-	-	3,137
SITKA	7	73	160	157	150	178	98	99	133	162	-	-	1,217
SKAGWAY	-	-	-	-	287	189	259	195	169	-	-	-	1,099
WRANGELL	6	18	65	69	104	129	160	198	98	82	-	-	929
GRAND TOTAL	83	375	1,197	1,430	2,400	2,517	2,454	2,744	2,432	1,348	-	-	16,980
DISEMBARKING VEHICLES													
HAINES	-	60	111	196	324	346	406	408	496	146	-	-	2,493
HOONAH	7	8	95	54	-	-	-	-	3	38	-	-	205
JUNEAU	-	138	379	485	960	573	482	487	462	427	-	-	4,393
KAKE	4	6	36	26	31	24	40	47	49	63	-	-	326
KETCHIKAN	22	47	184	297	458	490	416	432	259	187	-	-	2,792
PETERSBURG	3	31	77	86	131	193	160	134	102	87	-	-	1,004
PRINCE RUPERT	33	20	97	81	200	399	545	729	654	197	-	-	2,955
SITKA	13	30	124	107	34	107	37	50	46	120	-	-	668
SKAGWAY	-	-	-	-	117	213	277	320	260	-	-	-	1,187
WRANGELL	1	35	94	98	145	172	91	137	101	83	-	-	957
GRAND TOTAL	83	375	1,197	1,430	2,400	2,517	2,454	2,744	2,432	1,348	-	-	16,980

Tustumena Passengers

PORT	JAN	FEB	MAR	APR	MAY	JUN	JUL	AUG	SEP	OCT	NOV	DEC	TOTAL
EMBARKING PASSENGERS													
AKUTAN	-	-	-	-	-	-	-	6	55	-	-	-	61
CHIGNIK	-	-	-	-	-	-	-	29	33	-	-	-	62
COLD BAY	-	-	-	-	-	-	-	13	39	-	-	-	52
DUTCH HARBOR	-	-	-	-	-	-	-	35	102	-	-	-	137
FALSE PASS	-	-	-	-	-	-	-	1	3	-	-	-	4
HOMER	475	343	186	-	-	-	-	564	794	864	562	439	4,227
KING COVE	-	-	-	-	-	-	-	69	120	-	-	-	189
KODIAK	478	453	166	-	-	-	-	400	782	508	596	505	3,888
OLD HARBOR	-	-	-	-	-	-	-	-	2	-	-	-	2
OUZINKIE	140	126	69	-	-	-	-	70	76	84	149	117	831
PORT LIONS	126	67	48	-	-	-	-	44	73	104	146	124	732
SAND POINT	-	-	-	-	-	-	-	13	80	-	-	-	93
SELDOVIA	147	122	40	-	-	-	-	144	187	232	165	135	1,172
GRAND TOTAL	1,366	1,111	509	-	-	-	-	1,388	2,346	1,792	1,618	1,320	11,450
DISEMBARKING PASSENGERS													
AKUTAN	-	-	-	-	-	-	-	6	40	-	-	-	46
CHIGNIK	-	-	-	-	-	-	-	23	13	-	-	-	36
COLD BAY	-	-	-	-	-	-	-	58	34	-	-	-	92
DUTCH HARBOR	-	-	-	-	-	-	-	40	131	-	-	-	171
FALSE PASS	-	-	-	-	-	-	-	-	11	-	-	-	11
HOMER	475	415	113	-	-	-	-	542	941	701	671	420	4,278
KING COVE	-	-	-	-	-	-	-	23	107	-	-	-	130
KODIAK	592	383	239	-	-	-	-	451	687	696	561	473	4,082
OLD HARBOR	-	-	-	-	-	-	-	-	6	-	-	-	6
OUZINKIE	115	117	68	-	-	-	-	41	75	100	120	165	801
PORT LIONS	98	80	43	-	-	-	-	39	64	101	115	137	677
SAND POINT	-	-	-	-	-	-	-	13	77	-	-	-	90
SELDOVIA	86	116	46	-	-	-	-	152	160	194	151	125	1,030
GRAND TOTAL	1,366	1,111	509	-	-	-	-	1,388	2,346	1,792	1,618	1,320	11,450

Tustumena Vehicles

PORT	JAN	FEB	MAR	APR	MAY	JUN	JUL	AUG	SEP	OCT	NOV	DEC	TOTAL
EMBARKING VEHICLES													
AKUTAN	-	-	-	-	-	-	-	-	-	-	-	-	-
CHIGNIK	-	-	-	-	-	-	-	7	9	-	-	-	16
COLD BAY	-	-	-	-	-	-	-	18	31	-	-	-	49
DUTCH HARBOR	-	-	-	-	-	-	-	9	9	-	-	-	18
FALSE PASS	-	-	-	-	-	-	-	4	2	-	-	-	6
HOMER	251	230	115	-	-	-	-	282	366	531	400	285	2,460
KING COVE	-	-	-	-	-	-	-	11	27	-	-	-	38
KODIAK	204	187	66	-	-	-	-	162	317	298	288	222	1,744
OLD HARBOR	-	-	-	-	-	-	-	-	3	-	-	-	3
OUZINKIE	28	31	13	-	-	-	-	10	12	16	22	19	151
PORT LIONS	52	32	15	-	-	-	-	18	32	62	65	51	327
SAND POINT	-	-	-	-	-	-	-	3	20	-	-	-	23
SELDOVIA	87	84	31	-	-	-	-	83	112	145	101	72	715
GRAND TOTAL	622	564	240	-	-	-	-	607	940	1,052	876	649	5,550
DISSEMBARKING VEHICLES													
AKUTAN	-	-	-	-	-	-	-	1	-	-	-	-	1
CHIGNIK	-	-	-	-	-	-	-	4	6	-	-	-	10
COLD BAY	-	-	-	-	-	-	-	18	21	-	-	-	39
DUTCH HARBOR	-	-	-	-	-	-	-	9	11	-	-	-	20
FALSE PASS	-	-	-	-	-	-	-	1	4	-	-	-	5
HOMER	238	224	79	-	-	-	-	248	437	443	396	247	2,312
KING COVE	-	-	-	-	-	-	-	10	42	-	-	-	52
KODIAK	249	182	96	-	-	-	-	191	247	384	299	243	1,891
OLD HARBOR	-	-	-	-	-	-	-	-	7	-	-	-	7
OUZINKIE	30	33	14	-	-	-	-	16	16	22	19	30	180
PORT LIONS	44	32	12	-	-	-	-	15	35	73	60	55	326
SAND POINT	-	-	-	-	-	-	-	12	21	-	-	-	33
SELDOVIA	61	93	39	-	-	-	-	82	93	130	102	74	674
GRAND TOTAL	622	564	240	-	-	-	-	607	940	1,052	876	649	5,550

Port to Port Traffic (On / Off)

Alaska Marine Highway System, Annual Traffic Volume Report • 2017

These tables summarize inter-port passenger and vehicle traffic. They provide origin-destination information for analyzing through-traffic movements on the vessels. Information is provided for the total system for the year by geographic area (Southeast, Southwest, and Cross-Gulf) and by vessel. The report also includes summary tables for the summer season. These On / Off tables do not reflect the origin-destination of passengers and vehicles that transferred to another vessel. They show where the traffic boarded the vessel and then traveled to, by port, for that particular vessel.

Southeast On/Off: Calendar Year

(January 1 - December 31)

ON	OFF	ANGOON	ANNETTE BAY	BELLINGHAM	GUSTAVUS	HAINES	HOONAH	JUNEAU	KAKE	KETCHIKAN	PELICAN	PETERSBURG	PRINCE RUPERT	SITKA	SKAGWAY	TENAKEE	WRANGELL	TOTAL
PASSENGERS																		
ANGOON	-	-	-	-	-	-	15	2,574	15	-	-	-	-	8	-	7	-	2,619
ANNETTE BAY	-	-	-	-	-	-	-	-	-	18,129	-	-	-	-	-	-	-	18,129
BELLINGHAM	-	-	-	-	2,055	-	1,915	-	2,550	-	339	-	377	797	-	286	-	8,319
GUSTAVUS	-	-	-	-	-	-	137	3,970	-	-	-	-	-	-	-	-	-	4,107
HAINES	-	-	1,687	-	-	-	-	20,407	13	401	-	138	616	422	9162	-	145	32,991
HOONAH	30	-	-	73	9	-	3,797	1	36	7	1	2	46	-	1	-	-	4,003
JUNEAU	2,895	-	1,300	4,030	20,200	3,802	-	985	2,127	361	1,629	1,187	3,630	11,513	1,419	969	-	56,047
KAKE	43	-	-	-	2	1	834	-	131	-	71	10	181	-	-	-	21	1,294
KETCHIKAN	-	17,794	1,810	-	503	35	2,301	110	-	-	1,055	2,797	418	225	-	-	1,769	28,817
PELICAN	-	-	-	-	-	6	325	-	-	-	-	-	-	-	-	-	-	331
PETERSBURG	-	-	221	-	186	3	1,729	82	840	-	-	244	249	74	-	532	-	4,160
PRINCE RUPERT	-	-	-	-	476	11	1,154	8	3,149	-	269	-	219	526	-	285	-	6,097
SITKA	2	-	419	-	119	58	3,732	123	612	-	369	202	-	6	1	236	-	5,879
SKAGWAY	-	-	484	-	7,549	-	11,765	7	192	-	73	644	169	-	-	-	54	20,937
TENAKEE	7	-	-	-	-	1	1,228	-	-	-	-	-	-	-	-	-	-	1,236
WRANGELL	-	-	197	-	145	-	1,014	12	1,435	-	637	342	191	82	-	-	-	4,055
GRAND TOTAL	2,977	17,794	6,118	4,103	31,244	4,069	56,745	1,356	29,602	368	4,581	6,044	5,910	22,385	1,428	4,297	199,021	
VEHICLES																		
ANGOON	-	-	-	-	-	-	1	659	-	-	-	-	-	2	-	2	-	664
ANNETTE BAY	-	-	-	-	-	-	-	-	-	5,026	-	-	-	-	-	-	-	5,026
BELLINGHAM	-	-	-	-	1,420	-	1,181	-	1,449	-	170	-	280	153	-	152	-	4,805
GUSTAVUS	-	-	-	-	-	39	1,411	-	-	-	-	-	-	-	-	-	-	1,450
HAINES	-	-	1,202	-	-	-	7,537	6	293	-	66	342	284	4,396	-	70	-	14,196
HOONAH	1	-	-	28	4	-	1,520	1	4	-	-	1	16	-	-	-	-	1,575
JUNEAU	709	-	917	1,528	7,226	1,575	-	258	782	106	599	595	1,428	3,151	239	321	-	19,434
KAKE	1	-	-	-	3	1	227	-	22	-	29	6	37	-	-	6	-	332
KETCHIKAN	-	5,182	1,160	-	325	5	725	42	-	-	227	1,539	111	25	-	669	-	10,010
PELICAN	-	-	-	-	-	-	89	-	-	-	-	-	-	-	-	-	-	89
PETERSBURG	-	-	133	-	87	1	643	27	225	-	-	170	122	30	-	214	-	1,652
PRINCE RUPERT	-	-	-	-	274	11	641	4	1,771	-	168	-	154	127	-	172	-	3,322
SITKA	1	-	336	-	78	21	1,428	30	137	-	118	149	-	2	-	56	-	2,356
SKAGWAY	-	-	158	-	3,508	-	3,152	3	45	-	30	180	60	-	-	12	-	7,148
TENAKEE	-	-	-	-	-	-	183	-	-	-	-	-	-	-	-	-	-	183
WRANGELL	-	-	126	-	70	-	317	5	558	-	301	185	59	21	-	-	-	1,642
GRAND TOTAL	712	5,182	4,032	1,556	12,995	1,654	19,713	376	10,312	106	1,708	3,167	2,553	7,905	241	1,672	73,884	

Southeast On/Off: Summer

(May 1 - September 30)

ON	OFF	ANGOON	ANNETTE BAY	BELLINGHAM	GUSTAVUS	HAINES	HOONAH	JUNEAU	KAKE	KETCHIKAN	PELICAN	PETERSBURG	PRINCE RUPERT	SITKA	SKAGWAY	TENAKEE	WRANGELL	TOTAL
PASSENGERS																		
ANGOON	-	-	-	-	-	-	-	1,010	-	-	-	-	-	-	-	2	-	1,012
ANNETTE BAY	-	-	-	-	-	-	-	-	-	7,691	-	-	-	-	-	-	-	7,691
BELLINGHAM	-	-	-	-	949	-	1,304	-	1,454	-	182	-	211	558	-	179	-	4,837
GUSTAVUS	-	-	-	-	-	73	2,614	-	-	-	-	-	-	-	-	-	-	2,687
HAINES	-	-	902	-	-	-	12,276	13	228	-	101	616	278	7,768	-	97	-	22,279
HOONAH	-	-	-	26	-	-	1,465	-	-	7	-	2	3	-	-	-	-	1,503
JUNEAU	1,169	-	795	2,661	12,728	1,480	-	454	1,324	216	947	1,025	2,080	8,221	764	567	-	34,431
KAKE	-	-	-	-	-	-	344	-	70	-	49	8	41	-	-	-	19	531
KETCHIKAN	-	7,472	978	-	277	-	1,333	44	-	-	584	2,227	135	172	-	-	913	14,135
PELICAN	-	-	-	-	-	6	197	-	-	-	-	-	-	-	-	-	-	203
PETERSBURG	-	-	131	-	128	2	1,008	44	474	-	-	201	112	53	-	220	-	2,373
PRINCE RUPERT	-	-	-	-	385	-	979	8	2,426	-	215	-	163	517	-	236	-	4,929
SITKA	-	-	277	-	-	-	2,361	17	234	-	165	154	-	-	-	-	96	3,304
SKAGWAY	-	-	358	-	6,411	-	8,295	7	146	-	63	644	135	-	-	-	52	16,111
TENAKEE	3	-	-	-	-	-	631	-	-	-	-	-	-	-	-	-	-	634
WRANGELL	-	-	108	-	86	-	610	9	687	-	367	308	103	78	-	-	-	2,356
GRAND TOTAL	1,172	7,472	3,549	2,687	20,964	1,561	34,427	596	14,734	223	2,673	5,185	3,261	17,367	766	2,379	119,016	
VEHICLES																		
ANGOON	-	-	-	-	-	-	315	-	-	-	-	-	-	-	-	1	-	316
ANNETTE BAY	-	-	-	-	-	-	-	-	2,096	-	-	-	-	-	-	-	-	2,096
BELLINGHAM	-	-	-	-	528	-	549	-	690	-	85	-	103	96	-	60	-	2,111
GUSTAVUS	-	-	-	-	-	28	787	-	-	-	-	-	-	-	-	-	-	815
HAINES	-	-	568	-	-	-	4,432	6	173	-	46	342	159	3,773	-	46	-	9,545
HOONAH	-	-	-	15	-	-	624	-	-	-	-	1	3	-	-	-	-	643
JUNEAU	339	-	453	797	4,721	666	-	130	437	66	292	462	755	2,180	122	164	-	11,584
KAKE	-	-	-	-	-	-	97	-	13	-	14	5	12	-	-	-	4	145
KETCHIKAN	-	2,191	542	-	173	-	394	21	-	-	132	1,198	49	20	-	339	-	5,059
PELICAN	-	-	-	-	-	-	53	-	-	-	-	-	-	-	-	-	-	53
PETERSBURG	-	-	68	-	63	1	346	17	123	-	-	129	76	18	-	105	-	946
PRINCE RUPERT	-	-	-	-	210	-	448	4	1,326	-	128	-	102	122	-	129	-	2,469
SITKA	-	-	202	-	-	-	897	7	74	-	57	107	-	-	-	20	-	1,364
SKAGWAY	-	-	91	-	2,972	-	2,103	3	31	-	21	180	44	-	-	-	10	5,455
TENAKEE	-	-	-	-	-	-	82	-	-	-	-	-	-	-	-	-	-	82
WRANGELL	-	-	55	-	41	-	174	3	276	-	181	154	37	18	-	-	-	939
GRAND TOTAL	339	2,191	1,979	812	8,708	695	11,301	191	5,239	66	956	2,578	1,340	6,227	123	877	43,622	

Southwest On/Off: Calendar Year

(January 1 - December 31)

ON	OFF	AKUTAN	CHENEGA BAY	CHIGNIK	COLD BAY	CORDOVA	DUTCH HARBOR	FALSE PASS	HOMER	KING COVE	KODIAK	OLD HARBOR	OUZINKIE	PORT LIONS	SAND POINT	SELDOVIA	TATITLEK	VALDEZ	WHITTIER	TOTAL
PASSENGERS																				
AKUTAN	-	-	2	6	-	52	-	1	-	-	-	-	-	-	-	-	-	-	-	61
CHENEGA BAY	-	-	-	-	4	-	-	-	-	-	-	-	-	-	-	-	-	-	-	104
CHIGNIK	2	-	-	-	-	-	-	36	2	21	-	-	-	1	-	-	-	-	-	62
COLD BAY	5	-	-	-	-	6	4	6	26	-	-	-	-	5	-	-	-	-	-	52
CORDOVA	-	2	-	-	-	-	-	-	-	-	-	-	-	-	-	-	8	1,300	6,312	7,622
DUTCH HARBOR	37	-	-	2	-	-	-	47	25	10	-	-	-	15	1	-	-	-	-	137
FALSE PASS	1	-	1	-	-	1	-	1	-	-	-	-	-	-	-	-	-	-	-	4
HOMER	1	-	17	5	-	49	1	-	16	5,052	2	74	233	2	1,434	-	-	-	16	6,902
KING COVE	-	-	-	75	-	24	6	16	-	2	-	-	-	66	-	-	-	-	-	189
KODIAK	-	1	16	1	-	20	-	4,785	-	-	4	714	496	1	2	-	-	-	291	6,331
OLD HARBOR	-	-	-	-	-	-	-	2	-	-	-	-	-	-	-	-	-	-	-	2
OUZINKIE	-	-	-	-	-	-	-	72	-	735	-	-	24	-	-	-	-	-	-	831
PORT LIONS	-	-	-	-	-	-	-	233	-	530	-	13	-	-	-	-	-	-	1	777
SAND POINT	-	-	-	3	-	16	-	8	61	5	-	-	-	-	-	-	-	-	-	93
SELDOVIA	-	-	-	-	-	3	-	1,481	-	4	-	-	-	-	-	-	-	-	-	1,488
TATITLEK	-	-	-	-	6	-	-	-	-	-	-	-	-	-	-	-	-	48	52	106
VALDEZ	-	-	-	-	1,283	-	-	-	-	-	-	-	-	-	-	-	46	-	5,261	6,590
WHITTIER	-	122	-	-	6,698	-	-	11	-	316	-	-	3	-	-	-	49	4,145	-	11,344
GRAND TOTAL	46	125	36	92	7,991	171	11	6,699	130	6,675	6	801	756	90	1,437	103	5,493	12,037	42,699	
VEHICLES																				
AKUTAN	-	-	-	-	-	-	-	-	-	-	-	-	-	-	-	-	-	-	-	-
CHENEGA BAY	-	-	-	-	-	-	-	-	-	-	-	-	-	-	-	-	-	-	47	47
CHIGNIK	-	-	-	-	-	-	-	9	-	6	-	-	-	1	-	-	-	-	-	16
COLD BAY	-	-	-	-	-	6	-	21	18	2	-	-	-	2	-	-	-	-	-	49
CORDOVA	-	-	-	-	-	-	-	-	-	-	-	-	-	-	-	-	-	370	3,542	3,912
DUTCH HARBOR	-	-	-	1	-	-	-	9	1	2	-	-	-	4	1	-	-	-	-	18
FALSE PASS	1	-	-	-	-	-	-	1	2	1	-	-	-	1	-	-	-	-	-	6
HOMER	-	-	6	19	-	10	4	-	22	2,937	1	34	144	14	1,040	-	-	-	4	4,235
KING COVE	-	-	-	13	-	-	1	15	-	-	-	-	-	9	-	-	-	-	-	38
KODIAK	-	-	4	5	-	1	-	2,527	2	-	6	143	210	2	-	-	-	-	263	3,163
OLD HARBOR	-	-	-	-	-	-	-	1	-	2	-	-	-	-	-	-	-	-	-	3
OUZINKIE	-	-	-	-	-	-	-	18	-	129	-	-	4	-	-	-	-	-	-	151
PORT LIONS	-	-	-	-	-	-	-	135	-	221	-	3	-	-	-	-	-	-	1	360
SAND POINT	-	-	-	1	-	2	-	4	7	9	-	-	-	-	-	-	-	-	-	23
SELDOVIA	-	-	-	-	-	1	-	1,011	-	-	-	-	-	-	-	-	-	-	-	1,012
TATITLEK	-	-	-	-	1	-	-	-	-	-	-	-	-	-	-	-	-	2	15	18
VALDEZ	-	-	-	-	375	-	-	-	-	-	-	-	-	-	-	-	5	-	1,743	2,123
WHITTIER	-	70	-	-	3662	-	-	-	-	291	-	-	3	-	-	-	20	1,616	-	5,662
GRAND TOTAL	1	70	10	39	4,038	20	5	3,751	52	3,600	7	180	361	33	1,041	25	1,988	5,615	20,836	

Southwest On/Off: Summer

(May 1 - September 30)

ON	OFF	AKUTAN	CHENEGA BAY	CHIGNIK	COLD BAY	CORDOVA	DUTCH HARBOR	FALSE PASS	HOMER	KING COVE	KODIAK	OLD HARBOR	OUZINKIE	PORT LIONS	SAND POINT	SELDOVIA	TATITLAK	VALDEZ	WHITTIER	TOTAL
PASSENGERS																				
AKUTAN	-	-	2	6	-	52	-	1	-	-	-	-	-	-	-	-	-	-	-	61
CHENEGA BAY	-	-	-	-	-	-	-	-	-	-	-	-	-	-	-	-	-	-	-	82
CHIGNIK	2	-	-	-	-	-	-	36	2	21	-	-	-	1	-	-	-	-	-	62
COLD BAY	5	-	-	-	-	6	4	6	26	-	-	-	-	5	-	-	-	-	-	52
CORDOVA	-	-	-	-	-	-	-	-	-	-	-	-	-	-	-	-	-	382	3685	4,067
DUTCH HARBOR	37	-	-	2	-	-	-	47	25	10	-	-	-	15	1	-	-	-	-	137
FALSE PASS	1	-	1	-	-	1	-	1	-	-	-	-	-	-	-	-	-	-	-	4
HOMER	1	-	17	5	-	49	1	-	16	2,855	2	18	49	2	666	-	-	-	15	3,696
KING COVE	-	-	-	75	-	24	6	16	-	2	-	-	-	66	-	-	-	-	-	189
KODIAK	-	1	16	1	-	20	-	2,823	-	-	4	97	70	1	1	-	-	-	265	3,299
OLD HARBOR	-	-	-	-	-	-	-	2	-	-	-	-	-	-	-	-	-	-	-	2
OUZINKIE	-	-	-	-	-	-	-	17	-	126	-	-	3	-	-	-	-	-	-	146
PORT LIONS	-	-	-	-	-	-	-	49	-	72	-	1	-	-	-	-	-	-	1	123
SAND POINT	-	-	-	3	-	16	-	8	61	5	-	-	-	-	-	-	-	-	-	93
SELDOVIA	-	-	-	-	-	3	-	592	-	3	-	-	-	-	-	-	-	-	-	598
TATITLAK	-	-	-	-	1	-	-	-	-	-	-	-	-	-	-	-	-	48	52	101
VALDEZ	-	-	-	-	484	-	-	-	-	-	-	-	-	-	-	-	46	-	5,036	5,566
WHITTIER	-	97	-	-	3,901	-	-	6	-	241	-	-	-	-	-	-	49	4,035	-	8,329
GRAND TOTAL	46	98	36	92	4,386	171	11	3,604	130	3,335	6	116	122	90	668	95	4,465	9,136	26,607	
VEHICLES																				
AKUTAN	-	-	-	-	-	-	-	-	-	-	-	-	-	-	-	-	-	-	-	-
CHENEGA BAY	-	-	-	-	-	-	-	-	-	-	-	-	-	-	-	-	-	-	-	37
CHIGNIK	-	-	-	-	-	-	-	9	-	6	-	-	-	1	-	-	-	-	-	16
COLD BAY	-	-	-	-	-	6	-	21	18	2	-	-	-	2	-	-	-	-	-	49
CORDOVA	-	-	-	-	-	-	-	-	-	-	-	-	-	-	-	-	-	155	2,100	2,255
DUTCH HARBOR	-	-	-	1	-	-	-	9	1	2	-	-	-	4	1	-	-	-	-	18
FALSE PASS	1	-	-	-	-	-	-	1	2	1	-	-	-	1	-	-	-	-	-	6
HOMER	-	-	6	19	-	10	4	-	22	1,558	1	9	32	14	492	-	-	-	4	2,171
KING COVE	-	-	-	13	-	-	1	15	-	-	-	-	-	9	-	-	-	-	-	38
KODIAK	-	-	4	5	-	1	-	1,365	2	-	6	22	34	2	-	-	-	-	227	1,668
OLD HARBOR	-	-	-	-	-	-	-	1	-	2	-	-	-	-	-	-	-	-	-	3
OUZINKIE	-	-	-	-	-	-	-	2	-	20	-	-	-	-	-	-	-	-	-	22
PORT LIONS	-	-	-	-	-	-	-	23	-	36	-	1	-	-	-	-	-	-	1	61
SAND POINT	-	-	-	1	-	2	-	4	7	9	-	-	-	-	-	-	-	-	-	23
SELDOVIA	-	-	-	-	-	1	-	452	-	-	-	-	-	-	-	-	-	-	-	453
TATITLAK	-	-	-	-	1	-	-	-	-	-	-	-	-	-	-	-	-	2	15	18
VALDEZ	-	-	-	-	191	-	-	-	-	-	-	-	-	-	-	-	5	-	1,634	1,830
WHITTIER	-	54	-	-	2,041	-	-	-	-	236	-	-	-	-	-	-	20	1,558	-	3,909
GRAND TOTAL	1	54	10	39	2,233	20	5	1,902	52	1,872	7	32	66	33	493	25	1,715	4,018	12,577	

Cross-Gulf On/Off: Calendar Year

(January 1 - December 31)

ON	OFF	BELLINGHAM	HOMER	JUNEAU	KETCHIKAN	KODIAK	PRINCE RUPERT	SELDOVIA	WHITTIER	YAKUTAT	TOTAL
PASSENGERS											
BELLINGHAM	-	51	-	-	135	-	-	698	3	887	
CHENEGA BAY	-	-	-	-	-	-	-	-	-	-	
HOMER	35	-	12	7	-	-	-	-	4	58	
JUNEAU	-	20	-	-	20	-	-	298	107	445	
KETCHIKAN	-	10	-	-	43	-	-	54	1	108	
KODIAK	166	-	14	5	-	-	-	-	-	185	
SELDOVIA	1	-	-	-	-	-	-	-	-	1	
WHITTIER	812	-	308	74	-	6	-	-	46	1,246	
YAKUTAT	7	1	65	1	-	-	-	24	-	98	
GRAND TOTAL	1,021	82	399	87	198	6	-	1,074	161	3,028	
VEHICLES											
BELLINGHAM	-	22	-	-	84	-	-	381	13	500	
CHENEGA BAY	-	-	-	-	-	-	-	-	-	-	
HOMER	9	-	8	4	-	-	-	-	3	24	
JUNEAU	-	10	-	-	11	-	-	161	89	271	
KETCHIKAN	-	3	-	-	25	-	-	33	-	61	
KODIAK	113	-	10	4	-	-	-	-	-	127	
SELDOVIA	1	-	-	-	-	-	-	-	-	1	
WHITTIER	463	-	168	39	-	2	-	-	48	720	
YAKUTAT	9	1	66	1	-	-	-	25	-	102	
GRAND TOTAL	595	36	252	48	120	2	-	600	153	1,806	

Cross-Gulf On/Off: Summer

(May 1 - September 30)

ON	OFF	BELLINGHAM	HOMER	JUNEAU	KETCHIKAN	KODIAK	PRINCE RUPERT	SELDOVIA	WHITTIER	YAKUTAT	TOTAL
PASSENGERS											
BELLINGHAM	-	49	-	-	132	-	-	605	3	789	
CHENEGA BAY	-	-	-	-	-	-	-	-	-	-	
HOMER	34	-	12	7	-	-	-	-	4	57	
JUNEAU	-	19	-	-	18	-	-	269	99	405	
KETCHIKAN	-	10	-	-	41	-	-	49	1	101	
KODIAK	159	-	14	5	-	-	-	-	-	178	
SELDOVIA	1	-	-	-	-	-	-	-	-	1	
WHITTIER	738	-	255	68	-	6	-	-	46	1,113	
YAKUTAT	6	1	65	1	-	-	-	23	-	96	
GRAND TOTAL	938	79	346	81	191	6	-	946	153	2,740	
VEHICLES											
BELLINGHAM	-	21	-	-	83	-	-	296	8	408	
CHENEGA BAY	-	-	-	-	-	-	-	-	-	-	
HOMER	9	-	7	4	-	-	-	-	3	23	
JUNEAU	-	5	-	-	8	-	-	98	67	178	
KETCHIKAN	-	2	-	-	25	-	-	29	-	56	
KODIAK	103	-	9	4	-	-	-	-	-	116	
SELDOVIA	1	-	-	-	-	-	-	-	-	1	
WHITTIER	416	-	118	34	-	2	-	-	48	618	
YAKUTAT	8	1	66	1	-	-	-	22	-	98	
GRAND TOTAL	537	29	200	43	116	2	-	445	126	1,498	

Aurora On/Off

ON	OFF	ANGOON	CHENEGA BAY	CORDOVA	GUSTAVUS	HAINES	HOONAH	JUNEAU	KAKE	PELICAN	SKAGWAY	TATITLEK	TENAKEE	VALDEZ	WHITTIER	TOTAL
PASSENGERS																
ANGOON	-	-	-	-	-	-	-	385	15	-	-	-	-	-	-	400
CHENEGA BAY	-	-	4	-	-	-	-	-	-	-	-	-	-	-	9	13
CORDOVA	-	2	-	-	-	-	-	-	-	-	-	8	-	682	4,637	5,329
GUSTAVUS	-	-	-	-	-	-	4	346	-	-	-	-	-	-	-	350
HAINES	-	-	-	-	-	-	-	1,228	-	-	202	-	-	-	-	1,430
HOONAH	-	-	-	-	3	-	-	632	-	-	-	-	-	-	-	635
JUNEAU	428	-	-	-	332	1,002	590	-	116	32	492	-	217	-	-	3,209
KAKE	15	-	-	-	-	-	-	97	-	-	-	-	-	-	-	112
PELICAN	-	-	-	-	-	-	-	34	-	-	-	-	-	-	-	34
SKAGWAY	-	-	-	-	-	185	-	461	-	-	-	-	-	-	-	646
TATITLEK	-	-	6	-	-	-	-	-	-	-	-	-	-	48	52	106
TENAKEE	-	-	-	-	-	-	-	194	-	-	-	-	-	-	-	194
VALDEZ	-	-	721	-	-	-	-	-	-	-	-	46	-	-	5,095	5,862
WHITTIER	-	3	5,076	-	-	-	-	-	-	-	-	49	-	4,065	-	9,193
GRAND TOTAL	443	5	5,807	335	1,187	594	3,377	131	32	694	103	217	4,795	9,793	27,513	
VEHICLES																
ANGOON	-	-	-	-	-	-	-	89	-	-	-	-	1	-	-	90
CHENEGA BAY	-	-	-	-	-	-	-	-	-	-	-	-	-	-	2	2
CORDOVA	-	-	-	-	-	-	-	-	-	-	-	-	-	208	2,602	2,810
GUSTAVUS	-	-	-	-	-	-	2	126	-	-	-	-	-	-	-	128
HAINES	-	-	-	-	-	-	-	413	-	-	59	-	-	-	-	472
HOONAH	-	-	-	-	2	-	-	238	-	-	-	-	-	-	-	240
JUNEAU	94	-	-	-	155	302	215	-	21	12	87	-	44	-	-	930
KAKE	-	-	-	-	-	-	-	44	-	-	-	-	-	-	-	44
PELICAN	-	-	-	-	-	-	-	8	-	-	-	-	-	-	-	8
SKAGWAY	-	-	-	-	-	62	-	107	-	-	-	-	-	-	-	169
TATITLEK	-	-	1	-	-	-	-	-	-	-	-	-	-	2	15	18
TENAKEE	-	-	-	-	-	-	-	38	-	-	-	-	-	-	-	38
VALDEZ	-	-	260	-	-	-	-	-	-	-	-	5	-	-	1,666	1,931
WHITTIER	-	1	2,782	-	-	-	-	-	-	-	-	20	-	1,579	-	4,382
GRAND TOTAL	94	1	3,043	157	364	217	1,063	21	12	146	25	45	1,789	4,285	11,262	

Columbia On/Off

ON	OFF	BELLINGHAM	HAINES	JUNEAU	KETCHIKAN	PETERSBURG	SITKA	SKAGWAY	WRANGELL	TOTAL
PASSENGERS										
BELLINGHAM	-	300	157	281	35	43	17	17	850	
HAINES	260	-	451	19	1	37	48	2	818	
JUNEAU	163	394	-	36	41	102	101	71	908	
KETCHIKAN	261	85	187	-	114	36	10	234	927	
PETERSBURG	36	16	201	82	-	6	-	37	378	
SITKA	41	-	-	62	10	-	-	22	135	
SKAGWAY	31	26	171	15	4	4	-	1	252	
WRANGELL	33	7	73	154	48	3	-	-	318	
GRAND TOTAL	825	828	1,240	649	253	231	176	384	4,586	
VEHICLES										
BELLINGHAM	-	246	172	189	14	42	10	15	688	
HAINES	227	-	154	24	2	25	23	2	457	
JUNEAU	153	122	-	39	31	124	29	23	521	
KETCHIKAN	211	35	48	-	19	3	-	66	382	
PETERSBURG	28	4	69	17	-	2	-	17	137	
SITKA	39	-	-	10	6	-	-	12	67	
SKAGWAY	33	17	46	9	2	1	-	1	109	
WRANGELL	17	7	27	45	25	2	-	-	123	
GRAND TOTAL	708	431	516	333	99	199	62	136	2,484	

Fairweather On/Off

ON	OFF	CORDOVA	HAINES	JUNEAU	SITKA	SKAGWAY	VALDEZ	WHITTIER	TOTAL
PASSENGERS									
CORDOVA	-	-	-	-	-	-	618	1,675	2,293
HAINES	-	-	5,616	-	3,102	-	-	-	8,718
JUNEAU	-	5,584	-	1,296	3,887	-	-	-	10,767
SITKA	-	-	1,249	-	-	-	-	-	1,249
SKAGWAY	-	2,399	3,599	-	-	-	-	-	5,998
VALDEZ	562	-	-	-	-	-	-	166	728
WHITTIER	1,622	-	-	-	-	-	80	-	1,702
GRAND TOTAL	2,184	7,983	10,464	1,296	6,989	698	1,841	31,455	
VEHICLES									
CORDOVA	-	-	-	-	-	-	162	940	1,102
HAINES	-	-	1,480	-	1,484	-	-	-	2,964
JUNEAU	-	1,444	-	367	786	-	-	-	2,597
SITKA	-	-	412	-	-	-	-	-	412
SKAGWAY	-	1,082	768	-	-	-	-	-	1,850
VALDEZ	115	-	-	-	-	-	-	77	192
WHITTIER	880	-	-	-	-	-	37	-	917
GRAND TOTAL	995	2,526	2,660	367	2,270	199	1,017	10,034	

Kennicott On/Off

ON	OFF	BELLINGHAM	CHENEGA BAY	HAINES	HOMER	JUNEAU	KETCHIKAN	KODIAK	PETERSBURG	PORT LIONS	PRINCE RUPERT	SELDOVIA	SITKA	SKAGWAY	WHITTIER	WRANGELL	YAKUTAT	TOTAL
PASSENGERS																		
BELLINGHAM	-	-	168	51	484	590	135	23	-	-	-	39	36	698	8	3		2,235
CHENEGA BAY	-	-	-	-	-	-	-	-	-	-	-	-	-	95	-	-		95
HAINES	171	-	-	-	742	61	-	19	-	-	-	35	164	-	17	-		1,209
HOMER	35	-	-	-	12	7	2239	-	14	-	406	-	-	16	-	4		2,733
JUNEAU	401	-	644	20	-	248	20	140	-	48	-	277	290	298	60	107		2,553
KETCHIKAN	393	-	71	10	334	-	43	70	-	207	-	10	10	54	180	1		1,383
KODIAK	166	1	-	2088	14	5	-	-	62	-	1	-	-	291	-	-		2,628
PETERSBURG	23	-	8	-	103	41	-	-	-	11	-	18	5	-	102	-		311
PORT LIONS	-	-	-	7	-	-	37	-	-	-	-	-	-	1	-	-		45
PRINCE RUPERT	-	-	12	-	37	142	-	18	-	-	-	6	9	-	2	-		226
SELDOVIA	1	-	-	315	-	-	1	-	-	-	-	-	-	-	-	-		317
SITKA	40	-	35	-	217	19	-	31	-	9	-	-	6	-	28	-		385
SKAGWAY	65	-	77	-	318	20	-	4	-	-	-	15	-	-	1	-		500
WHITTIER	812	119	-	11	308	74	316	-	3	6	-	-	-	-	-	46		1,695
WRANGELL	20	-	10	-	76	153	-	63	-	7	-	6	2	-	-	-		337
YAKUTAT	7	-	-	1	65	1	-	-	-	-	-	-	-	24	-	-		98
GRAND TOTAL	2,134	120	1,025	2,503	2,710	1,361	2,791	368	79	288	407	406	522	1,477	398	161		16,750
VEHICLES																		
BELLINGHAM	-	-	133	22	303	334	84	11	-	-	-	36	4	381	5	13		1,326
CHENEGA BAY	-	-	-	-	-	-	-	-	-	-	-	-	-	45	-	-		45
HAINES	127	-	-	-	266	31	-	6	-	-	-	32	62	-	4	-		528
HOMER	9	-	-	-	8	4	1,394	-	10	-	367	-	-	4	-	3		1,799
JUNEAU	272	-	269	10	-	119	11	78	-	46	-	114	104	161	23	89		1,296
KETCHIKAN	235	-	54	3	138	-	25	25	-	141	-	14	-	33	70	-		738
KODIAK	113	-	-	1,134	10	4	-	-	22	-	-	-	-	263	-	-		1,546
PETERSBURG	16	-	7	-	45	25	-	-	-	10	-	11	3	-	36	-		153
PORT LIONS	-	-	-	8	-	-	24	-	-	-	-	-	-	1	-	-		33
PRINCE RUPERT	-	-	15	-	40	101	-	15	-	-	-	7	5	-	2	-		185
SELDOVIA	1	-	-	297	-	-	-	-	-	-	-	-	-	-	-	-		298
SITKA	35	-	21	-	123	9	-	11	-	11	-	-	2	-	7	-		219
SKAGWAY	18	-	38	-	88	3	-	4	-	-	-	6	-	-	1	-		158
WHITTIER	463	69	-	-	168	39	291	-	3	2	-	-	-	-	-	48		1,083
WRANGELL	18	-	2	-	23	66	-	22	-	4	-	3	1	-	-	-		139
YAKUTAT	9	-	-	1	66	1	-	-	-	-	-	-	-	25	-	-		102
GRAND TOTAL	1,316	69	539	1,475	1,278	736	1,829	172	35	214	367	223	181	913	148	153		9,648

LeConte On/Off

ON	ANGOON	GUSTAVUS	HAINES	HOONAH	JUNEAU	KAKE	PELICAN	SITKA	SKAGWAY	TENAKEE	TOTAL
PASSENGERS											
ANGOON	-	-	-	15	2,189	-	-	8	-	7	2,219
GUSTAVUS	-	-	-	133	3,624	-	-	-	-	-	3,757
HAINES	-	-	-	-	8,221	-	-	-	3,093	-	11,314
HOONAH	30	70	-	-	2,676	-	7	-	-	1	2,784
JUNEAU	2,467	3,698	7,365	2,786	-	109	329	267	4,420	1,202	22,643
KAKE	28	-	-	-	76	-	-	-	-	-	104
PELICAN	-	-	-	6	291	-	-	-	-	-	297
SITKA	2	-	-	-	283	-	-	-	-	1	286
SKAGWAY	-	-	2,922	-	4,930	-	-	-	-	-	7,852
TENAKEE	7	-	-	1	1,034	-	-	-	-	-	1,042
GRAND TOTAL	2,534	3,768	10,287	2,941	23,324	109	336	275	7,513	1,211	52,298
VEHICLES											
ANGOON	-	-	-	1	570	-	-	2	-	1	574
GUSTAVUS	-	-	-	37	1,285	-	-	-	-	-	1,322
HAINES	-	-	-	-	3,008	-	-	-	1,498	-	4,506
HOONAH	1	26	-	-	1,117	-	-	-	-	-	1,144
JUNEAU	615	1,373	2,488	1,193	-	23	94	27	1,295	195	7,303
KAKE	1	-	-	-	28	-	-	-	-	-	29
PELICAN	-	-	-	-	81	-	-	-	-	-	81
SITKA	1	-	-	-	32	-	-	-	-	-	33
SKAGWAY	-	-	1,359	-	1,306	-	-	-	-	-	2,665
TENAKEE	-	-	-	-	145	-	-	-	-	-	145
GRAND TOTAL	618	1,399	3,847	1,231	7,572	23	94	29	2,793	196	17,802

Lituya On/Off

ON	OFF	ANNETTE BAY	KETCHIKAN	TOTAL
PASSENGERS				
ANNETTE BAY	-	-	18,129	18,129
KETCHIKAN	17,794	-	-	17,794
GRAND TOTAL	17,794	17,794	18,129	35,923
VEHICLES				
ANNETTE BAY	-	-	5,026	5,026
KETCHIKAN	5,182	-	-	5,182
GRAND TOTAL	5,182	5,182	5,026	10,208

Malaspina On/Off

ON	OFF	BELLINGHAM	HAINES	HOONAH	JUNEAU	KAKE	KETCHIKAN	PETERSBURG	SITKA	SKAGWAY	WRANGELL	TOTAL
PASSENGERS												
BELLINGHAM	-	1,587	-	1,274	-	1,679	281	295	744	261	6,121	
HAINES	1,256	-	-	2,075	-	128	41	348	1,348	19	5,215	
HOONAH	-	-	-	12	-	-	-	-	-	-	12	
JUNEAU	736	2,349	-	-	15	348	177	1,015	1,298	75	6,013	
KAKE	-	1	-	29	-	-	-	2	-	-	32	
KETCHIKAN	1,156	143	26	945	32	-	416	68	121	465	3,372	
PETERSBURG	162	84	-	585	4	172	-	16	41	81	1,145	
SITKA	338	4	-	53	7	175	124	-	-	55	756	
SKAGWAY	388	1,024	-	1,335	-	84	16	150	-	6	3,003	
WRANGELL	144	70	-	301	-	360	180	59	37	-	1,151	
GRAND TOTAL	4,180	5,262	26	6,609	58	2,946	1,235	1,953	3,589	962	26,820	
VEHICLES												
BELLINGHAM	-	1,041	-	706	-	926	145	202	139	132	3,291	
HAINES	848	-	-	859	-	103	19	225	661	12	2,727	
HOONAH	-	-	-	7	-	-	-	-	-	-	7	
JUNEAU	492	1,090	-	-	3	166	66	541	424	30	2,812	
KAKE	-	1	-	-	-	-	-	-	-	-	1	
KETCHIKAN	714	88	1	201	2	-	68	29	15	178	1,296	
PETERSBURG	89	42	-	201	-	53	-	14	15	53	467	
SITKA	262	1	-	7	1	60	54	-	-	23	408	
SKAGWAY	107	504	-	409	-	15	7	53	-	3	1,098	
WRANGELL	91	28	-	93	-	150	74	3	12	-	451	
GRAND TOTAL	2,603	2,795	1	2,483	6	1,473	433	1,067	1,266	431	12,558	

Matanuska On/Off

ON	OFF	HAINES	HOONAH	JUNEAU	KAKE	KETCHIKAN	PETERSBURG	PRINCE RUPERT	SITKA	SKAGWAY	WRANGELL	TOTAL
PASSENGERS												
HAINES	-	-	2,074	13	193	77	616	2	1,205	107	4,287	
HOONAH	9	-	477	1	36	1	2	46	-	-	572	
JUNEAU	2862	426	-	745	1,495	1,271	1,139	673	1,025	763	10,399	
KAKE	1	1	632	-	131	71	10	179	-	21	1,046	
KETCHIKAN	204	9	835	78	-	455	2,590	304	84	890	5,449	
PETERSBURG	78	3	840	78	545	-	233	209	28	312	2,326	
PRINCE RUPERT	464	11	1,117	8	3,007	251	-	213	517	283	5,871	
SITKA	80	58	1,930	116	356	204	193	-	-	131	3,068	
SKAGWAY	916	-	951	7	73	49	644	-	-	46	2,686	
WRANGELL	58	-	564	12	768	346	335	123	43	-	2,249	
GRAND TOTAL	4,672	508	9,420	1,058	6,604	2,725	5,762	1,749	2,902	2,553	37,953	
VEHICLES												
HAINES	-	-	1357	6	135	39	342	2	609	52	2542	
HOONAH	4	-	158	1	4	-	1	16	-	-	184	
JUNEAU	1511	167	-	211	458	424	549	255	426	245	4246	
KAKE	2	1	155	-	22	29	6	37	-	6	258	
KETCHIKAN	148	4	338	40	-	115	1398	65	10	355	2473	
PETERSBURG	34	1	328	27	130	-	160	95	12	108	895	
PRINCE RUPERT	259	11	601	4	1670	153	-	147	122	170	3137	
SITKA	56	21	854	29	58	47	138	-	-	14	1217	
SKAGWAY	446	-	428	3	18	17	180	-	-	7	1099	
WRANGELL	33	-	174	5	297	180	181	51	8	-	929	
GRAND TOTAL	2493	205	4393	326	2792	1004	2955	668	1187	957	16980	

Tustumena On/Off

ON	OFF	AKUTAN	CHIGNIK	COLD BAY	DUTCH HARBOR	FALSE PASS	HOMER	KING COVE	KODIAK	OLD HARBOR	OUZINKIE	PORT LIONS	SAND POINT	SELDOVIA	TOTAL
PASSENGERS															
AKUTAN	-	2	6	52	-	1	-	-	-	-	-	-	-	-	61
CHIGNIK	2	-	-	-	-	36	2	21	-	-	-	-	1	-	62
COLD BAY	5	-	-	6	4	6	26	-	-	-	-	-	5	-	52
DUTCH HARBOR	37	-	2	-	-	47	25	10	-	-	-	-	15	1	137
FALSE PASS	1	1	-	1	-	1	-	-	-	-	-	-	-	-	4
HOMER	1	17	5	49	1	-	16	2,813	2	74	219	2	1,028	-	4,227
KING COVE	-	-	75	24	6	16	-	2	-	-	-	-	66	-	189
KODIAK	-	16	1	20	-	2,697	-	-	4	714	434	1	1	-	3,888
OLD HARBOR	-	-	-	-	-	2	-	-	-	-	-	-	-	-	2
OUZINKIE	-	-	-	-	-	72	-	735	-	-	24	-	-	-	831
PORT LIONS	-	-	-	-	-	226	-	493	-	13	-	-	-	-	732
SAND POINT	-	-	3	16	-	8	61	5	-	-	-	-	-	-	93
SELDOVIA	-	-	-	3	-	1166	-	3	-	-	-	-	-	-	1172
GRAND TOTAL	46	36	92	171	11	4,278	130	4,082	6	801	677	90	1,030	-	11,450
VEHICLES															
AKUTAN	-	-	-	-	-	-	-	-	-	-	-	-	-	-	-
CHIGNIK	-	-	-	-	-	9	-	6	-	-	-	-	1	-	16
COLD BAY	-	-	-	6	-	21	18	2	-	-	-	-	2	-	49
DUTCH HARBOR	-	-	1	-	-	9	1	2	-	-	-	-	4	1	18
FALSE PASS	1	-	-	-	-	1	2	1	-	-	-	-	1	-	6
HOMER	-	6	19	10	4	-	22	1,543	1	34	134	14	673	-	2,460
KING COVE	-	-	13	-	1	15	-	-	-	-	-	-	9	-	38
KODIAK	-	4	5	1	-	1,393	2	-	6	143	188	2	-	-	1,744
OLD HARBOR	-	-	-	-	-	1	-	2	-	-	-	-	-	-	3
OUZINKIE	-	-	-	-	-	18	-	129	-	-	4	-	-	-	151
PORT LIONS	-	-	-	-	-	127	-	197	-	3	-	-	-	-	327
SAND POINT	-	-	1	2	-	4	7	9	-	-	-	-	-	-	23
SELDOVIA	-	-	-	1	-	714	-	-	-	-	-	-	-	-	715
GRAND TOTAL	1	10	39	20	5	2,312	52	1,891	7	180	326	33	674	-	5,550

Link Volume Summary

Alaska Marine Highway System, Annual Traffic Volume Report • 2017

The link volume summary reports are used to establish a measure of capacity utilized, relative to the capacity provided. The reports show the traffic and capacity on each "link" of the system. A "link" is defined as a departure from one port and an arrival at the next. A complete trip usually consists of several links. For example, a passenger going from Juneau to Skagway in one trip would typically travel on two links "Juneau to Haines" and "Haines to Skagway." This passenger would be counted as one on each of these links. Consequently, the link volume count includes both the through-traffic and the traffic embarking from the first port in the link pair.

The link volume for each pair of ports is directional, with the port of origin appearing first. The link volume for "Bellingham-Ketchikan" indicates the total traffic northbound between Bellingham and Ketchikan with no intermediate stops. Cross-gulf links are listed in a separate table named "Cross-Gulf Link Volume."

Link volume data is provided by geographic area and by vessel. Reported information includes a passenger and vehicle count, total passenger and total vehicle miles for each link, the capacity ratios for both passengers and vehicles, the number of trips, trip length, and total miles of each link. Furthermore, monthly Link Volume Tables are provided by region. In these tables, only total counts for passengers, vehicles, and trips by month are provided.

The link volume data is useful because of the finite capacity of the vessels and the variation in size from vessel to vessel. 125 passengers on the *MV Aurora* traveling from Petersburg to Kake would have the same passenger link volume capacity ratio, 50%, as 225 passengers traveling on the *MV Taku*. High link volume ratios indicate that additional service may be warranted.

The link length in the table is given in nautical miles. Statute miles for each link are shown on the diagrammatic maps located on pages 90 and 91. The "vessel miles" are the total number of nautical miles traveled over each link during the year, and are determined by multiplying the number of trips by the link length.

Passenger Capacity

As the Vessel Information Table on page 5 shows each vessel with functional booking limits rather than the maximum capacity as authorized by the US Coast Guard. AMHS occasionally increases the capacity on "full" sailings to accommodate additional passengers, but it never goes beyond the U.S.C.G. limit.

Following the example set in 1996, the functional booking limit for each sailing is used to calculate capacity ratios for the 2017 report. Prior to 1996, reports used a number closer to the U.S.C.G. limit. This change results in a higher capacity ratio on most links, but more accurately reflects the percentage of usable passenger space.

Vehicle Capacity

This report continues to use linear feet to measure vehicle capacity. Vehicle capacity ratios are calculated by dividing the total linear feet sold on the car deck by the vehicle capacity in linear feet. The capacities used in the 1994 and 1995 reports were based on an analysis of fiscal year 1994 sailings. For the 1996 and subsequent reports, the vehicle capacity used has been changed to reflect the amount of space used for booking purposes.

The actual amount of "sellable" space on the car deck depends on the amount of open space between vehicles, needed for maneuvering vehicles on the car deck, and for pathways for people entering or exiting their vehicles. The mix of vehicles can affect this non-sellable space, as well as the number of vans being carried.

When comparing multi-year data, it is important to note the differences in vehicle capacity ratio calculations or the results will indicate an artificial change. The number of vehicles per link and the number of trips per link can be used to evaluate whether increases or decreases in link volume capacity ratios are significant or just reflect a change in the methodology.

Southeast Alaska Link Volume

LINK	PASSENGER			VEHICLE			TRIPS	LINK LENGTH	VESSEL MILES
	COUNT	MILES	CAPACITY	COUNT	MILES	CAPACITY			
ANGOON-HOONAH	83	5,229	16.6%	19	1,197	22.2%	2	63	126
ANGOON-JUNEAU	1,739	135,642	15.1%	408	31,824	24.7%	46	78	3,588
ANGOON-KAKE	291	17,460	29.1%	59	3,540	34.6%	4	60	240
ANGOON-SITKA	19	1,273	7.6%	9	603	23.0%	1	67	67
ANGOON-TENAKEE	1,590	55,650	11.8%	400	14,000	19.5%	54	35	1,890
ANNETTE BAY-KETCHIKAN	18,129	145,032	28.0%	5,026	40,208	55.9%	516	8	4,128
BELLINGHAM-KETCHIKAN	9,206	5,477,570	31.0%	5,305	3,156,475	73.0%	65	595	38,675
GUSTAVUS-HOONAH	2,932	67,436	25.6%	1,130	25,990	62.8%	46	23	1,058
GUSTAVUS-JUNEAU	3,103	192,386	24.4%	1,152	71,424	58.0%	51	62	3,162
GUSTAVUS-PELICAN	17	782	6.8%	8	368	30.9%	1	46	46
HAINES-JUNEAU	37,371	2,541,228	40.6%	13,739	934,252	71.9%	291	68	19,788
HAINES-SKAGWAY	22,522	292,786	24.4%	8,152	105,976	50.5%	305	13	3,965
HOONAH-ANGOON	597	37,611	29.9%	110	6,930	40.0%	8	63	504
HOONAH-GUSTAVUS	2,020	46,460	22.5%	860	19,780	60.1%	36	23	828
HOONAH-JUNEAU	6,651	319,248	30.2%	2,599	124,752	69.2%	76	48	3,648
HOONAH-PELICAN	167	10,688	13.4%	42	2,688	27.1%	5	64	320
HOONAH-SITKA	1,617	190,806	27.4%	552	65,136	46.6%	13	118	1,534
HOONAH-TENAKEE	218	10,682	17.4%	70	3,430	32.0%	5	49	245
JUNEAU-ANGOON	1,842	143,676	17.5%	353	27,534	20.6%	42	78	3,276
JUNEAU-GUSTAVUS	3,988	247,256	26.2%	1,564	96,968	65.1%	61	62	3,782
JUNEAU-HAINES	37,151	2,526,268	40.2%	13,278	902,904	69.6%	292	68	19,856
JUNEAU-HOONAH	6,151	29,5248	28.8%	2,267	108,816	63.6%	75	48	3,600
JUNEAU-KAKE	3,938	44,8932	32.0%	1,421	161,994	56.6%	31	114	3,534
JUNEAU-KETCHIKAN	1,594	37,4590	27.2%	899	211,265	70.1%	13	235	3,055
JUNEAU-PELICAN	184	16,744	9.3%	58	5,278	25.4%	8	91	728
JUNEAU-PETERSBURG	3,316	407,868	16.7%	1,353	166,419	32.3%	44	123	5,412
JUNEAU-SITKA	8,501	1,122,132	27.6%	4,665	615,780	68.6%	74	132	9,768
JUNEAU-SKAGWAY	438	35,478	45.6%	94	7,614	57.7%	4	81	324
JUNEAU-TENAKEE	1,837	115,731	17.1%	479	30,177	25.6%	43	63	2,709
KAKE-ANGOON	185	11,100	10.7%	50	3,000	20.1%	7	60	420
KAKE-JUNEAU	1,174	133,836	14.3%	474	54,036	29.4%	20	114	2,280
KAKE-PETERSBURG	4,282	278,330	25.6%	1,595	103,675	44.5%	37	65	2,405
KAKE-SITKA	3,294	378,810	20.8%	1,315	151,225	41.4%	35	115	4,025
KETCHIKAN-ANNETTE BAY	17,794	142,352	27.6%	5,182	41,456	57.4%	516	8	4,128
KETCHIKAN-BELLINGHAM	7,178	4,270,910	24.2%	4,667	2,776,865	60.6%	65	595	38,675
KETCHIKAN-JUNEAU	1,575	370,125	26.9%	843	198,105	74.0%	13	235	3,055
KETCHIKAN-PRINCE RUPERT	6,050	550,550	19.8%	3,169	288,379	49.6%	68	91	6,188
KETCHIKAN-WRANGELL	14,667	1,305,363	23.1%	6,844	609,116	48.9%	140	89	12,460
PELICAN-HOONAH	183	11,712	14.6%	38	2,432	25.1%	5	64	320
PELICAN-JUNEAU	148	13,468	6.7%	53	4,823	24.1%	9	91	819
PETERSBURG-JUNEAU	10,824	1,331,352	29.3%	5,008	615,984	59.2%	81	123	9,963
PETERSBURG-KAKE	3,486	226,590	15.1%	1,556	101,140	33.4%	51	65	3,315
PETERSBURG-SITKA	118	18,408	3.3%	102	15,912	16.2%	8	156	1,248
PETERSBURG-WRANGELL	12,868	527,588	20.3%	6,159	252,519	42.8%	140	41	5,740
PRINCE RUPERT-KETCHIKAN	6,097	554,827	19.9%	3,322	302,302	55.1%	68	91	6,188
SITKA-ANGOON	32	2,144	12.8%	8	536	21.4%	1	67	67
SITKA-HOONAH	1,980	233,640	29.0%	862	101,716	62.8%	15	118	1,770
SITKA-JUNEAU	4,789	632,148	29.5%	1,853	244,596	60.5%	43	132	5,676
SITKA-KAKE	1,282	147,430	20.2%	442	50,830	33.1%	14	115	1,610
SITKA-PETERSBURG	5,711	890,916	21.2%	3,309	516,204	50.2%	59	156	9,204
SKAGWAY-HAINES	21,007	273,091	22.9%	7,407	96,291	45.2%	304	13	3,952
SKAGWAY-JUNEAU	439	35,559	45.7%	81	6,561	53.2%	4	81	324
TENAKEE-ANGOON	1,428	49,980	11.9%	426	14,910	24.5%	48	35	1,680
TENAKEE-HOONAH	47	2,303	18.8%	8	392	17.3%	1	49	49
TENAKEE-JUNEAU	1,962	123,606	14.8%	449	28,287	20.2%	53	63	3,339
WRANGELL-KETCHIKAN	12,888	1,147,032	20.3%	6,352	565,328	43.8%	140	89	12,460
WRANGELL-PETERSBURG	14,407	590,687	22.7%	6,624	271,584	47.5%	140	41	5,740
TOTAL	333,107	29,535,749	26.2%	134,269	14,361,526	57.4%	4,297	-	286,956

Southwest Alaska Link Volume

LINK	PASSENGER			VEHICLE			TRIPS	LINK LENGTH	VESSEL MILES
	COUNT	MILES	CAPACITY	COUNT	MILES	CAPACITY			
AKUTAN-COLD BAY	114	18,012	23.8%	26	4,108	26.4%	3	158	474
AKUTAN-DUTCH HARBOR	176	7,920	36.7%	28	1,260	22.0%	3	45	135
CHENEGA BAY-CORDOVA	18	1,746	1.4%	18	1,746	9.5%	5	97	485
CHENEGA BAY-KODIAK	517	103,917	11.5%	381	76,581	65.0%	10	201	2,010
CHENEGA BAY-PORT LIONS	70	17,710	7.8%	44	11,132	37.6%	2	253	506
CHENEGA BAY-WHITTIER	593	39,731	8.9%	477	31,959	49.2%	17	67	1,139
CHIGNIK-KODIAK	156	38,844	32.5%	83	20,667	80.2%	3	249	747
CHIGNIK-SAND POINT	79	10,902	24.7%	57	7,866	79.8%	2	138	276
COLD BAY-FALSE PASS	140	8,120	29.2%	28	1,624	20.9%	3	58	174
COLD BAY-KING COVE	143	3,575	29.8%	68	1,700	63.5%	3	25	75
CORDOVA-CHENEGA BAY	11	1,067	0.9%	9	873	4.0%	5	97	485
CORDOVA-TATITLEK	100	5,000	5.0%	40	2,000	11.7%	8	50	400
CORDOVA-VALDEZ	1,560	115,440	10.7%	527	38,998	25.2%	59	74	4,366
CORDOVA-WHITTIER	5,951	577,247	12.6%	3,336	323,592	48.6%	191	97	18,527
DUTCH HARBOR-AKUTAN	142	6,390	29.6%	26	1,170	26.4%	3	45	135
FALSE PASS-AKUTAN	133	7,714	27.7%	29	1,682	22.4%	3	58	174
HOMER-KODIAK	3,239	440,504	20.8%	2,000	272,000	75.5%	52	136	7,072
HOMER-PORT LIONS	2,128	285,152	23.4%	1,223	163,882	61.1%	55	134	7,370
HOMER-SELDOVIA	1,438	24,446	7.6%	1,042	17,714	26.9%	94	17	1,598
KING COVE-COLD BAY	209	5,225	43.5%	60	1,500	53.8%	3	25	75
KING COVE-SAND POINT	176	17,248	36.7%	71	6,958	68.7%	3	98	294
KODIAK-CHENEGA BAY	481	96,681	8.9%	421	84,621	53.9%	12	201	2,412
KODIAK-CHIGNIK	106	26,394	33.1%	66	16,434	90.5%	2	249	498
KODIAK-HOMER	3,204	435,744	21.3%	1,614	219,504	61.2%	54	136	7,344
KODIAK-OLD HARBOR	32	3,200	20.0%	31	3,100	86.9%	1	100	100
KODIAK-OUZINKIE	2,486	34,804	29.3%	1,119	15,666	58.9%	53	14	742
KODIAK-PORT LIONS	316	8,532	17.6%	201	5,427	85.4%	4	27	108
OLD HARBOR-SAND POINT	28	7,896	17.5%	27	7,614	75.3%	1	282	282
OUZINKIE-KODIAK	2,930	41,020	34.5%	1,243	17,402	65.8%	53	14	742
OUZINKIE-PORT LIONS	1,871	24,323	22.1%	998	12,974	53.4%	53	13	689
PORT LIONS-HOMER	1,886	252,724	19.9%	1,165	156,110	59.8%	52	134	6,968
PORT LIONS-KODIAK	209	5,643	9.7%	123	3,321	33.2%	8	27	216
PORT LIONS-OUZINKIE	2,245	29,185	27.0%	1,151	14,963	62.4%	52	13	676
SAND POINT-CHIGNIK	103	14,214	21.5%	68	9,384	69.9%	3	138	414
SAND POINT-KING COVE	183	17,934	38.1%	77	7,546	68.4%	3	98	294
SELDOVIA-HOMER	1,490	25,330	7.9%	1,014	17,238	25.5%	95	17	1,615
TATITLEK-CORDOVA	49	2,450	3.9%	29	1,450	21.4%	5	50	250
TATITLEK-VALDEZ	691	15,202	27.6%	241	5,302	64.8%	10	22	220
TATITLEK-WHITTIER	825	53,625	23.6%	307	19,955	58.6%	14	65	910
VALDEZ-CORDOVA	1,482	109,668	10.8%	470	34,780	23.9%	56	74	4,144
VALDEZ-TATITLEK	859	18,898	38.2%	309	6,798	91.0%	9	22	198
VALDEZ-WHITTIER	5,474	426,972	28.6%	1,862	145,236	65.7%	77	78	6,006
WHITTIER-CHENEGA BAY	669	44,823	10.1%	539	36,113	59.4%	17	67	1,139
WHITTIER-CORDOVA	6,442	624,874	13.3%	3,521	341,537	49.2%	196	97	19,012
WHITTIER-TATITLEK	603	39,195	20.1%	235	15,275	55.5%	12	65	780
WHITTIER-VALDEZ	4,467	348,426	24.3%	1,738	135,564	62.4%	74	78	5,772
TOTAL	56,224	4,443,667	16.5%	28,142	2,322,326	53.9%	1443	-	108,048

Cross-Gulf Link Volume

LINK	PASSENGER			VEHICLE			TRIPS LINK	LENGTH VESSEL	MILES
	COUNT	MILES	CAPACITY	COUNT	MILES	CAPACITY			
JUNEAU-YAKUTAT	1,420	320,920	26.3%	832	188,032	95.4%	12	226	2,712
WHITTIER-JUNEAU	231	115,962	17.1%	192	96,384	86.5%	3	502	1,506
WHITTIER-YAKUTAT	1,260	380,520	28.0%	681	205,662	82.7%	10	302	3,020
YAKUTAT-JUNEAU	1,282	289,732	28.5%	705	159,330	85.6%	10	226	2,260
YAKUTAT-WHITTIER	1,335	403,170	24.7%	757	228,614	86.2%	12	302	3,624
TOTAL	5,528	1,510,304	25.6%	3167	878,022	87.2%	47	-	13,122

Aurora Link Volume

LINK	PASSENGER			VEHICLE			TRIPS	LINK LENGTH	VESSEL MILES
	COUNT	MILES	CAPACITY	COUNT	MILES	CAPACITY			
ANGOON-JUNEAU	234	18,252	18.7%	67	5,226	35.2%	5	78	390
ANGOON-KAKE	252	15,120	33.6%	50	3,000	38.7%	3	60	180
ANGOON-TENAKEE	238	8,330	13.6%	56	1,960	17.1%	7	35	245
CHENEGA BAY-CORDOVA	18	1,746	1.4%	18	1,746	9.5%	5	97	485
CHENEGA BAY-WHITTIER	18	1,206	1.4%	11	737	5.2%	5	67	335
CORDOVA-CHENEGA BAY	11	1,067	0.9%	9	873	4.0%	5	97	485
CORDOVA-TATITLAK	100	5,000	5.0%	40	2,000	11.7%	8	50	400
CORDOVA-VALDEZ	626	46,324	6.6%	238	17,612	17.1%	38	74	2,812
CORDOVA-WHITTIER	4,592	445,424	12.4%	2,523	244,731	46.0%	148	97	14,356
GUSTAVUS-HOONAH	454	10,442	22.7%	177	4,071	59.7%	8	23	184
GUSTAVUS-JUNEAU	357	22,134	23.8%	111	6,882	49.5%	6	62	372
HAINES-JUNEAU	1,689	114,852	32.2%	520	35,360	57.6%	21	68	1,428
HAINES-SKAGWAY	694	9,022	13.2%	146	1,898	16.5%	21	13	273
HOONAH-ANGOON	128	8,064	25.6%	32	2,016	45.7%	2	63	126
HOONAH-GUSTAVUS	274	6,302	21.9%	109	2,507	56.9%	5	23	115
HOONAH-JUNEAU	577	27,696	28.9%	227	10,896	75.5%	8	48	384
HOONAH-TENAKEE	51	2,499	20.4%	22	1,078	49.9%	1	49	49
JUNEAU-ANGOON	220	17,160	22.0%	41	3,198	22.8%	4	78	312
JUNEAU-GUSTAVUS	522	32,364	23.2%	208	12,896	61.9%	9	62	558
JUNEAU-HAINES	1,494	101,592	28.5%	389	26,452	44.1%	21	68	1,428
JUNEAU-HOONAH	535	25,680	23.8%	190	9,120	56.7%	9	48	432
JUNEAU-KAKE	56	6,384	11.2%	10	1,140	17.0%	2	114	228
JUNEAU-PELICAN	32	2,912	12.8%	12	1,092	42.0%	1	91	91
JUNEAU-TENAKEE	350	22,050	23.3%	80	5,040	26.5%	6	63	378
KAKE-ANGOON	59	3,540	11.8%	11	660	17.7%	2	60	120
KAKE-JUNEAU	230	26,220	30.7%	72	8,208	64.9%	3	114	342
PELICAN-JUNEAU	34	3,094	13.6%	8	728	34.7%	1	91	91
SKAGWAY-HAINES	646	8,398	12.3%	169	2,197	19.3%	21	13	273
TATITLAK-CORDOVA	49	2,450	3.9%	29	1,450	21.4%	5	50	250
TATITLAK-VALDEZ	691	15,202	27.6%	241	5,302	64.8%	10	22	220
TATITLAK-WHITTIER	825	53,625	23.6%	307	19,955	58.6%	14	65	910
TENAKEE-ANGOON	360	12,600	20.6%	93	3,255	29.5%	7	35	245
TENAKEE-JUNEAU	256	16,128	14.6%	58	3,654	17.4%	7	63	441
VALDEZ-CORDOVA	603	44,622	7.3%	237	17,538	19.5%	33	74	2,442
VALDEZ-TATITLAK	859	18,898	38.2%	309	6,798	91.0%	9	22	198
VALDEZ-WHITTIER	4,908	382,824	28.9%	1,629	127,062	64.5%	68	78	5,304
WHITTIER-CHENEGA BAY	17	1,139	1.4%	19	1,273	10.2%	5	67	335
WHITTIER-CORDOVA	5,137	498,289	13.3%	2,759	267,623	48.6%	155	97	15,035
WHITTIER-TATITLAK	603	39,195	20.1%	235	15,275	55.5%	12	65	780
WHITTIER-VALDEZ	3,986	310,908	25.3%	1,554	121,212	64.3%	63	78	4,914
TOTAL	32,785	2,388,754	16.5%	13,016	1,003,721	46.2%	763	-	57,946

Columbia Link Volume

LINK	PASSENGER			VEHICLE			TRIPS LINK	LENGTH VESSEL	MILES
	COUNT	MILES	CAPACITY	COUNT	MILES	CAPACITY			
BELLINGHAM-KETCHIKAN	850	505,750	18.9%	688	409,360	47.3%	9	595	5,355
HAINES-JUNEAU	1,068	72,624	23.8%	563	38,284	39.5%	9	68	612
HAINES-SKAGWAY	247	3,211	5.5%	99	1,287	8.1%	9	13	117
JUNEAU-HAINES	948	64,464	21.1%	444	30,192	31.5%	9	68	612
JUNEAU-SITKA	859	1,113,388	19.1%	733	96,756	55.1%	9	132	1,188
KETCHIKAN-BELLINGHAM	825	490,875	18.4%	708	421,260	47.6%	9	595	5,355
KETCHIKAN-WRANGELL	1,235	109,915	24.7%	670	59,630	44.0%	10	89	890
PETERSBURG-JUNEAU	1,141	140,343	22.9%	667	82,041	41.9%	10	123	1,230
PETERSBURG-WRANGELL	878	35,998	19.6%	634	25,994	43.9%	9	41	369
SITKA-PETERSBURG	779	121,524	17.3%	613	95,628	43.1%	9	156	1,404
SKAGWAY-HAINES	324	4,212	7.2%	146	1,898	11.1%	9	13	117
WRANGELL-KETCHIKAN	932	82,948	20.8%	641	57,049	44.9%	9	89	801
WRANGELL-PETERSBURG	1,115	45,715	22.3%	650	26,650	40.9%	10	41	410
TOTAL	11,201	1,790,967	19.4%	7,256	1,346,029	45.5%	120	-	18,460

Fairweather Link Volume

LINK	PASSENGER			VEHICLE			TRIPS	LINK LENGTH	VESSEL MILES
	COUNT	MILES	CAPACITY	COUNT	MILES	CAPACITY			
CORDOVA-VALDEZ	934	69,116	18.5%	289	21,386	40.9%	21	74	1,554
CORDOVA-WHITTIER	1,359	131,823	13.2%	813	78,861	58.0%	43	97	4,171
HAINES-JUNEAU	8,776	596,768	64.2%	2,167	147,356	89.5%	57	68	3,876
HAINES-SKAGWAY	6,551	85,163	31.7%	2,176	28,288	71.8%	86	13	1,118
JUNEAU-HAINES	9,033	614,244	66.0%	2,136	145,248	91.4%	57	68	3,876
JUNEAU-SITKA	1,296	171,072	38.6%	367	48,444	70.0%	14	132	1,848
JUNEAU-SKAGWAY	438	35,478	45.6%	94	7,614	57.7%	4	81	324
SITKA-JUNEAU	1,249	164,868	37.2%	412	54,384	76.8%	14	132	1,848
SKAGWAY-HAINES	5,559	72,267	26.9%	1,769	22,997	55.8%	86	13	1,118
SKAGWAY-JUNEAU	439	35,559	45.7%	81	6,561	53.2%	4	81	324
VALDEZ-CORDOVA	879	65,046	15.9%	233	17,242	30.5%	23	74	1,702
VALDEZ-WHITTIER	566	44,148	26.2%	233	18,174	74.6%	9	78	702
WHITTIER-CORDOVA	1,305	126,585	13.3%	762	73,914	51.9%	41	97	3,977
WHITTIER-VALDEZ	481	37,518	18.2%	184	14,352	50.3%	11	78	858
TOTAL	38,865	2,249,655	34.3%	11,716	684,821	66.3%	470	-	27,296

Kennicott Link Volume

LINK	PASSENGER			VEHICLE			TRIPS LINK	LENGTH VESSEL	MILES
	COUNT	MILES	CAPACITY	COUNT	MILES	CAPACITY			
BELLINGHAM-KETCHIKAN	2,235	1,329,825	27.6%	1,326	788,970	74.4%	18	595	10,710
CHENEGA BAY-KODIAK	517	103,917	11.5%	381	76,581	65.0%	10	201	2,010
CHENEGA BAY-PORT LIONS	70	17,710	7.8%	44	11,132	37.6%	2	253	506
CHENEGA BAY-WHITTIER	575	38,525	10.6%	466	31,222	59.4%	12	67	804
HAINES-JUNEAU	1,535	104,380	24.4%	654	44,472	52.3%	14	68	952
HAINES-SKAGWAY	577	7,501	9.2%	229	2,977	18.3%	14	13	182
HOMER-KODIAK	2,235	303,960	19.9%	1,376	187,136	81.2%	25	136	3,400
HOMER-PORT LIONS	96	12,864	21.3%	59	7,906	90.5%	1	134	134
HOMER-SELDOVIA	408	6,936	7.0%	368	6,256	47.6%	13	17	221
JUNEAU-HAINES	1,442	98,056	22.9%	731	49,708	52.1%	14	68	952
JUNEAU-KETCHIKAN	1,594	374,590	27.2%	899	211,265	70.1%	13	235	3,055
JUNEAU-PETERSBURG	188	23,124	5.2%	101	12,423	14.1%	8	123	984
JUNEAU-SITKA	1,006	132,792	17.2%	616	81,312	51.8%	13	132	1,716
JUNEAU-YAKUTAT	1,420	320,920	26.3%	832	188,032	95.4%	12	226	2,712
KETCHIKAN-BELLINGHAM	2,134	1,269,730	26.3%	1,316	783,020	72.6%	18	595	10,710
KETCHIKAN-JUNEAU	1,575	370,125	26.9%	843	198,105	74.0%	13	235	3,055
KETCHIKAN-PRINCE RUPERT	288	26,208	7.1%	214	19,474	25.1%	9	91	819
KETCHIKAN-WRANGELL	1,051	93,539	11.1%	685	60,965	35.7%	21	89	1,869
KODIAK-CHENEGA BAY	481	96,681	8.9%	421	84,621	53.9%	12	201	2,412
KODIAK-HOMER	1,930	262,480	19.5%	993	135,048	66.7%	22	136	2,992
KODIAK-PORT LIONS	316	8,532	17.6%	201	5,427	85.4%	4	27	108
PETERSBURG-JUNEAU	857	105,411	14.6%	548	67,404	43.7%	13	123	1,599
PETERSBURG-SITKA	118	18,408	3.3%	102	15,912	16.2%	8	156	1,248
PETERSBURG-WRANGELL	921	37,761	9.7%	576	23,616	29.1%	21	41	861
PORT LIONS-HOMER	261	34,974	14.5%	187	25,058	78.9%	4	134	536
PORT LIONS-KODIAK	187	5,049	13.9%	115	3,105	62.2%	3	27	81
PRINCE RUPERT-KETCHIKAN	226	20,566	5.6%	185	16,835	23.6%	9	91	819
SELDOVIA-HOMER	318	5,406	5.4%	299	5,083	40.4%	13	17	221
SITKA-JUNEAU	356	46,992	9.9%	226	29,832	36.0%	8	132	1,056
SITKA-PETERSBURG	747	116,532	12.8%	484	75,504	39.2%	13	156	2,028
SKAGWAY-HAINES	549	7,137	8.7%	204	2,652	16.6%	14	13	182
WHITTIER-CHENEGA BAY	652	43,684	12.1%	520	34,840	70.7%	12	67	804
WHITTIER-JUNEAU	231	115,962	17.1%	192	96,384	86.5%	3	502	1,506
WHITTIER-YAKUTAT	1,260	380,520	28.0%	681	205,662	82.7%	10	302	3,020
WRANGELL-KETCHIKAN	896	79,744	9.5%	596	53,044	30.2%	21	89	1,869
WRANGELL-PETERSBURG	1,017	41,697	10.8%	659	27,019	34.0%	21	41	861
YAKUTAT-JUNEAU	1,282	289,732	28.5%	705	159,330	85.6%	10	226	2,260
YAKUTAT-WHITTIER	1,335	403,170	24.7%	757	228,614	86.2%	12	302	3,624
TOTAL	32,886	6,755,140	20.6%	19,791	4,055,946	64.4%	463	-	72,878

LeConte Link Volume

LINK	PASSENGER			VEHICLE			TRIPS	LINK LENGTH	VESSEL MILES
	COUNT	MILES	CAPACITY	COUNT	MILES	CAPACITY			
ANGOON-HOONAH	83	5229	16.6%	19	1,197	22.2%	2	63	126
ANGOON-JUNEAU	1,505	117,390	14.7%	341	26,598	23.4%	41	78	3,198
ANGOON-KAKE	39	2,340	15.6%	9	540	22.3%	1	60	60
ANGOON-SITKA	19	1,273	7.6%	9	603	23.0%	1	67	67
ANGOON-TENAKEE	1,352	47,320	11.5%	344	12,040	19.8%	47	35	1,645
GUSTAVUS-HOONAH	2,478	56,994	26.2%	953	21,919	63.4%	38	23	874
GUSTAVUS-JUNEAU	2,746	170,252	24.5%	1,041	64,542	59.1%	45	62	2,790
GUSTAVUS-PELICAN	17	782	6.8%	8	368	30.9%	1	46	46
HAINES-JUNEAU	13,151	894,268	45.3%	4,314	293,352	83.4%	116	68	7,888
HAINES-SKAGWAY	7,513	97,669	25.9%	2,793	36,309	61.6%	116	13	1,508
HOONAH-ANGOON	469	29,547	31.3%	78	4,914	38.0%	6	63	378
HOONAH-GUSTAVUS	1,746	40,158	22.6%	751	17,273	60.6%	31	23	713
HOONAH-JUNEAU	3,696	177,408	27.9%	1,377	66,096	66.2%	53	58	2,544
HOONAH-PELICAN	167	10,688	13.4%	42	2,688	27.1%	5	64	320
HOONAH-TENAKEE	167	8,183	16.7%	48	2,352	27.5%	4	49	196
JUNEAU-ANGOON	1,622	126,516	17.1%	312	24,336	20.3%	38	78	2,964
JUNEAU-GUSTAVUS	3,466	214,892	26.7%	1,356	84,072	65.7%	52	62	3,224
JUNEAU-HAINES	11,785	801,380	40.6%	3,783	257,244	77.4%	116	68	7,888
JUNEAU-HOONAH	3,651	175,248	27.6%	1,377	66,096	68.0%	53	48	2,544
JUNEAU-KAKE	177	20,178	12.0%	48	5,472	20.2%	6	114	684
JUNEAU-PELICAN	152	13,832	8.8%	46	4,186	23.0%	7	91	637
JUNEAU-TENAKEE	1,487	93,681	16.1%	399	25,137	25.4%	37	63	2,331
KAKE-ANGOON	126	7,560	10.3%	39	2,340	21.0%	5	60	300
KAKE-JUNEAU	85	9,690	34.0%	24	2,736	69.5%	1	114	114
PELICAN-HOONAH	183	11,712	14.6%	38	2,432	25.1%	5	64	320
PELICAN-JUNEAU	114	10,374	5.8%	45	4,095	22.8%	8	91	728
SITKA-ANGOON	32	2,144	45.8%	8	536	21.4%	1	67	67
SITKA-JUNEAU	269	35,508	89.7%	27	3,564	69.8%	1	132	132
SKAGWAY-HAINES	7,852	102,076	27.1%	2,665	34,645	58.9%	116	13	1,508
TENAKEE-ANGOON	1,068	37,380	10.4%	333	11,655	23.6%	41	35	1,435
TENAKEE-HOONAH	47	2,303	18.8%	8	392	17.3%	1	49	49
TENAKEE-JUNEAU	1,706	107,478	14.9%	391	24,633	20.6%	46	63	2,898
TOTAL	68,970	3,431,453	27.4%	23,026	1,104,362	53.8%	1,041	-	50,176

Lituya Link Volume

LINK	PASSENGER			VEHICLE			TRIPS	LINK LENGTH	VESSEL MILES
	COUNT	MILES	CAPACITY	COUNT	MILES	CAPACITY			
ANNETTE BAY-KETCHIKAN	18,129	145,032	28%	5,026	40,208	47%	516	8	4,128
KETCHIKAN-ANNETTE BAY	17,794	142,352	27.6%	5,182	41,456	57.4%	516	8	4,128
TOTAL	35,923	287,384	27.8%	10,208	81,664	52.2%	1,032	-	8,256

Malaspina Link Volume

LINK	PASSENGER			VEHICLE			TRIPS	LINK LENGTH	VESSEL MILES
	COUNT	MILES	CAPACITY	COUNT	MILES	CAPACITY			
BELLINGHAM-KETCHIKAN	6,121	3,641,995	35.8%	3,291	1,958,145	80.9%	38	595	22,610
HAINES-JUNEAU	6,220	422,960	38.4%	2,905	197,540	80.5%	36	68	2,448
HAINES-SKAGWAY	4,023	52,299	24.8%	1,509	19,617	46.0%	36	13	468
HOONAH-JUNEAU	296	14,208	56.4%	67	3,216	73.4%	1	48	48
JUNEAU-HAINES	6,914	470,152	41.5%	3,140	213,520	78.8%	37	68	2,516
JUNEAU-PETERSBURG	73	8,979	16.2%	63	7,749	47.6%	1	123	123
JUNEAU-SITKA	5,164	681,648	31.9%	2,871	378,972	80.2%	36	132	4,752
KAKE-JUNEAU	153	17,442	34.0%	94	10,716	97.3%	1	114	114
KAKE-PETERSBURG	38	2,470	8.4%	29	1,885	24.2%	1	65	65
KAKE-SITKA	258	29,670	49.1%	57	6,555	63.4%	1	115	115
KETCHIKAN-BELLINGHAM	4,219	2,510,305	24.7%	2,643	1,572,585	59.9%	38	595	22,610
KETCHIKAN-WRANGELL	6,658	592,562	39.8%	2,947	262,283	77.5%	37	89	3,293
PETERSBURG-JUNEAU	6,017	740,091	38.2%	2,680	329,640	74.8%	35	123	4,305
PETERSBURG-KAKE	415	26,975	42.6%	152	9,880	80.9%	2	65	130
PETERSBURG-WRANGELL	4,023	164,943	24.2%	2,316	94,956	58.0%	37	41	1,517
SITKA-HOONAH	310	36,580	59.0%	61	7,198	67.2%	1	118	118
SITKA-KAKE	60	6,900	13.3%	33	3,795	28.2%	1	115	115
SITKA-PETERSBURG	3,855	601,380	24.5%	2,175	339,300	58.0%	35	156	5,460
SKAGWAY-HAINES	3,376	43,888	21.4%	1,342	17,446	42.3%	35	13	455
WRANGELL-KETCHIKAN	4,291	381,899	25.8%	2,436	216,804	60.5%	37	89	3,293
WRANGELL-PETERSBURG	6,579	269,739	39.3%	2,847	116,727	75.0%	37	41	1,517
TOTAL	69,063	10,717,085	31.3%	33,658	5,768,529	70.3%	483	-	76,072

Matanuska Link Volume

LINK	PASSENGER			VEHICLE			TRIPS	LINK LENGTH	VESSEL MILES
	COUNT	MILES	CAPACITY	COUNT	MILES	CAPACITY			
HAINES-JUNEAU	4,932	335,376	28.8%	2,616	177,888	59.5%	38	68	2,584
HAINES-SKAGWAY	2,917	37,921	28.2%	1,200	15,600	57.1%	23	13	299
HOONAH-JUNEAU	2,082	99,936	33.0%	928	44,544	72.2%	14	48	672
HOONAH-SITKA	1,617	190,806	27.4%	552	65,136	46.6%	13	118	1,534
JUNEAU-HAINES	5,535	376,380	32.4%	2,655	180,540	62.1%	38	68	2,584
JUNEAU-HOONAH	1,965	94,320	33.3%	700	33,600	58.4%	13	48	624
JUNEAU-KAKE	3,705	422,370	35.8%	1,363	155,382	61.9%	23	114	2,622
JUNEAU-PETERSBURG	3,055	375,765	19.4%	1,189	146,247	35.6%	35	123	4,305
JUNEAU-SITKA	176	23,232	19.6%	78	10,296	37.2%	2	132	264
KAKE-JUNEAU	706	80,484	10.5%	284	32,376	20.8%	15	114	1,710
KAKE-PETERSBURG	4,244	275,860	26.1%	1,566	101,790	45.0%	36	65	2,340
KAKE-SITKA	3,036	349,140	19.8%	1,258	144,670	40.7%	34	115	3,910
KETCHIKAN-PRINCE RUPERT	5,762	524,342	21.7%	2,955	268,905	52.8%	59	91	5,369
KETCHIKAN-WRANGELL	5,723	509,347	17.7%	2,542	226,238	38.6%	72	89	6,408
PETERSBURG-JUNEAU	2,809	345,507	27.1%	1,113	136,899	53.6%	23	123	2,829
PETERSBURG-KAKE	3,071	199,615	13.9%	1,404	91,260	31.4%	49	65	3,185
PETERSBURG-WRANGELL	7,046	288,886	21.4%	2,633	107,953	38.3%	73	41	2,993
PRINCE RUPERT-KETCHIKAN	5,871	534,261	22.1%	3,137	285,467	59.1%	59	91	5,369
SITKA-HOONAH	1,670	197,060	26.5%	801	94,518	62.5%	14	118	1,652
SITKA-JUNEAU	2,915	384,780	32.4%	1,188	156,816	64.5%	20	132	2,640
SITKA-KAKE	1,222	140,530	20.7%	409	47,035	33.5%	13	115	1,495
SITKA-PETERSBURG	330	51,480	36.7%	37	5,772	20.6%	2	156	312
SKAGWAY-HAINES	2,701	35,113	26.1%	1,112	14,456	49.6%	23	13	299
WRANGELL-KETCHIKAN	6,769	602,441	20.6%	2,679	238,431	38.6%	73	89	6,497
WRANGELL-PETERSBURG	5,696	233,536	17.6%	2,468	101,188	38.0%	72	41	2,952
TOTAL	85,555	6,708,488	22.8%	36,867	2,883,007	46.4%	836	-	65,448

Tustumena Link Volume

LINK	PASSENGER			VEHICLE			TRIPS	LINK LENGTH	VESSEL MILES
	COUNT	MILES	CAPACITY	COUNT	MILES	CAPACITY			
AKUTAN-COLD BAY	114	18,012	23.8%	26	4,108	26.4%	3	158	474
AKUTAN-DUTCH HARBOR	176	7,920	36.7%	28	1,260	22.0%	3	45	135
CHIGNIK-KODIAK	156	38,844	32.5%	83	20,667	80.2%	3	249	747
CHIGNIK-SAND POINT	79	10,902	24.7%	57	7,866	79.8%	2	138	276
COLD BAY-FALSE PASS	140	8,120	29.2%	28	1,624	20.9%	3	58	174
COLD BAY-KING COVE	143	3,575	29.8%	68	1,700	63.5%	3	25	75
DUTCH HARBOR-AKUTAN	142	6,390	29.6%	26	1,170	26.4%	3	45	135
FALSE PASS-AKUTAN	133	7,714	27.7%	29	1,682	22.4%	3	58	174
HOMER-KODIAK	1,004	136,544	23.2%	624	84,864	66.3%	27	136	3,672
HOMER-PORT LIONS	2,032	272,288	23.5%	1,164	155,976	60.2%	54	134	7,236
HOMER-SELDOVIA	1,030	17,510	7.9%	674	11,458	21.0%	81	17	1,377
KING COVE-COLD BAY	209	5,225	43.5%	60	1,500	53.8%	3	25	75
KING COVE-SAND POINT	176	17,248	36.7%	71	6,958	68.7%	3	98	294
KODIAK-CHIGNIK	106	26,394	33.1%	66	16,434	90.5%	2	249	498
KODIAK-HOMER	1,274	173,264	24.9%	621	84,456	54.6%	32	136	4,352
KODIAK-OLD HARBOR	32	3,200	20.0%	31	3,100	86.9%	1	100	100
KODIAK-OUZINKIE	2,486	34,804	29.3%	1,119	15,666	58.9%	53	14	742
OLD HARBOR-SAND POINT	28	7,896	17.5%	27	7,614	75.3%	1	282	282
OUZINKIE-KODIAK	2,930	41,020	34.5%	1,243	17,402	65.8%	53	14	742
OUZINKIE-PORT LIONS	1,871	24,323	22.1%	998	12,974	53.4%	53	13	689
PORT LIONS-HOMER	1,625	217,750	21.2%	978	131,052	57.0%	48	134	6,432
PORT LIONS-KODIAK	22	594	2.8%	8	216	2.8%	5	27	135
PORT LIONS-OUZINKIE	2,245	29,185	27.0%	1,151	14,963	62.4%	52	13	676
SAND POINT-CHIGNIK	103	14,214	21.5%	68	9,384	69.9%	3	138	414
SAND POINT-KING COVE	183	17,934	38.1%	77	7,546	68.4%	3	98	294
SELDOVIA-HOMER	1,172	19,924	8.9%	715	12,155	21.4%	82	17	1,394
TOTAL	19,611	1,160,794	23.0%	10,040	633,795	56.2%	579	-	31,594

Monthly Southeast Link Volume

(January - June)

LINK	JANUARY			FEBRUARY			MARCH			APRIL			MAY			JUNE		
	PASS	VEH	TRIPS	PASS	VEH	TRIPS	PASS	VEH	TRIPS	PASS	VEH	TRIPS	PASS	VEH	TRIPS	PASS	VEH	TRIPS
ANGOON-HOONAH	-	-	-	83	19	2	-	-	-	-	-	-	-	-	-	-	-	-
ANGOON-JUNEAU	-	-	-	16	3	1	195	37	7	54	15	3	168	35	5	210	62	6
ANGOON-KAKE	-	-	-	-	-	-	-	-	-	-	-	-	-	-	-	-	-	-
ANGOON-SITKA	-	-	-	-	-	-	-	-	-	19	9	1	-	-	-	-	-	-
ANGOON-TENAKEE	220	46	8	171	26	6	158	41	4	134	29	5	71	28	3	56	18	3
ANNETTE BAY-KETCHIKAN	587	198	23	1,448	394	43	1,664	459	47	1,449	440	45	1,476	413	42	1,252	366	48
BELLINGHAM-KETCHIKAN	386	323	4	371	336	4	743	490	5	816	625	7	863	506	6	1,535	688	7
GUSTAVUS-HOONAH	101	54	4	72	25	2	219	83	4	169	102	4	288	144	5	288	89	3
GUSTAVUS-JUNEAU	231	79	5	163	71	4	140	62	3	68	47	2	254	128	5	347	118	5
GUSTAVUS-PELICAN	-	-	-	-	-	-	-	-	-	17	8	1	-	-	-	-	-	-
HAINES-JUNEAU	1636	688	18	1,527	553	16	1,874	718	21	1,831	1,022	20	3,317	2,007	27	4,690	1,565	34
HAINES-SKAGWAY	687	203	18	444	178	15	606	230	15	1,257	425	16	1,734	713	26	3,716	1,318	42
HOONAH-ANGOON	-	-	-	153	20	2	-	-	-	-	-	-	-	-	-	-	-	-
HOONAH-GUSTAVUS	175	71	5	105	45	4	144	59	3	82	57	2	261	141	5	184	73	2
HOONAH-JUNEAU	205	93	4	283	123	5	1,446	512	11	560	355	7	307	158	5	384	138	6
HOONAH-PELICAN	-	-	-	-	-	-	-	-	-	-	-	-	-	-	-	-	-	1
HOONAH-SITKA	74	35	1	126	38	1	777	148	3	182	135	4	-	-	-	-	-	-
HOONAH-TENAKEE	-	-	-	-	-	-	-	-	-	-	-	-	-	-	-	-	-	-
JUNEAU-ANGOON	145	27	4	128	19	4	294	56	6	107	21	4	191	33	3	95	28	3
JUNEAU-GUSTAVUS	158	74	4	96	49	2	256	118	4	247	157	5	359	174	5	591	166	6
JUNEAU-HAINES	1,671	614	18	1,514	577	16	2,034	743	21	2,268	931	20	3,687	1,445	28	5,301	1,711	34
JUNEAU-HOONAH	312	128	6	376	116	7	1,095	280	6	433	274	6	356	188	5	374	154	5
JUNEAU-KAKE	95	17	4	9	16	2	-	-	-	-	-	-	339	140	4	744	315	5
JUNEAU-KETCHIKAN	-	-	-	-	-	-	-	-	-	118	91	2	231	143	2	308	161	2
JUNEAU-PELICAN	16	6	1	12	2	1	23	5	1	-	-	-	34	9	1	22	15	1
JUNEAU-PETERSBURG	-	-	-	73	18	1	274	176	7	238	101	4	368	102	4	336	126	4
JUNEAU-SITKA	439	346	5	355	273	4	277	193	3	446	258	5	610	401	5	1,202	488	8
JUNEAU-SKAGWAY	-	-	-	-	-	-	-	-	-	-	-	-	-	-	-	-	-	-
JUNEAU-TENAKEE	-	-	-	34	9	1	136	41	5	139	32	4	181	59	5	257	77	6
KAKE-ANGOON	106	19	4	6	16	1	-	-	-	-	-	-	-	-	-	-	-	-
KAKE-JUNEAU	-	-	-	16	5	1	48	22	3	249	146	5	-	-	-	-	-	-
KAKE-PETERSBURG	32	25	1	109	19	1	372	61	3	132	86	4	299	116	4	688	300	5
KAKE-SITKA	-	-	-	39	22	1	654	223	7	534	196	4	238	125	4	509	212	4
KETCHIKAN-ANNETTE BAY	737	237	23	1,503	405	43	1,652	478	47	1,386	443	45	1,347	435	42	1,264	372	47
KETCHIKAN-BELLINGHAM	264	225	4	252	207	4	362	307	6	358	258	6	659	417	7	913	484	6
KETCHIKAN-JUNEAU	-	-	-	-	-	-	-	-	-	118	124	2	286	168	3	323	158	2
KETCHIKAN-PRINCE RUPERT	37	33	1	43	20	2	121	66	4	150	88	4	335	179	9	892	412	9
KETCHIKAN-WRANGELL	546	400	5	629	379	7	876	508	13	1,491	727	13	1,463	734	13	2,115	859	12
PELICAN-HOONAH	-	-	-	-	-	-	-	-	-	-	-	-	-	-	-	-	-	1
PELICAN-JUNEAU	16	2	1	10	4	1	14	4	1	14	6	1	13	7	1	7	8	1
PETERSBURG-JUNEAU	520	408	5	516	311	4	356	276	3	776	369	5	1,159	547	9	1,622	653	8
PETERSBURG-KAKE	-	-	-	28	26	2	591	225	10	713	326	9	186	112	4	480	196	4
PETERSBURG-SITKA	-	-	-	-	-	-	-	-	-	-	-	-	-	-	-	-	-	-
PETERSBURG-WRANGELL	329	265	5	500	235	6	755	391	14	827	309	12	1,077	517	14	1,524	703	13
PRINCE RUPERT-KETCHIKAN	32	12	1	93	57	2	236	160	4	418	312	4	923	598	9	1,484	689	9
SITKA-ANGOON	-	-	-	-	-	-	-	-	-	32	8	1	-	-	-	-	-	-
SITKA-HOONAH	-	-	-	134	64	1	1,020	358	7	341	230	3	-	-	-	-	-	-
SITKA-JUNEAU	-	-	-	-	-	-	-	-	-	325	66	2	403	241	4	1,086	372	8
SITKA-KAKE	44	27	1	88	19	1	502	85	3	205	116	4	-	-	-	-	-	-
SITKA-PETERSBURG	354	277	5	264	219	4	169	132	3	587	172	5	461	276	5	553	276	4
SKAGWAY-HAINES	620	206	18	519	175	15	571	246	15	860	417	16	1,727	918	25	3,478	1,320	42
SKAGWAY-JUNEAU	-	-	-	-	-	-	-	-	-	-	-	-	-	-	-	-	-	-
TENAKEE-ANGOON	-	-	-	24	5	1	70	27	5	84	22	4	118	35	5	182	67	6
TENAKEE-HOONAH	-	-	-	-	-	-	-	-	-	-	-	-	-	-	-	-	-	-
TENAKEE-JUNEAU	213	45	8	189	29	6	188	43	4	193	42	5	85	34	3	79	17	3
WRANGELL-KETCHIKAN	370	278	5	501	240	6	722	392	14	818	326	12	1,087	510	14	1,437	688	13
WRANGELL-PETERSBURG	536	399	5	667	358	7	836	459	12	1,470	698	14	1,373	701	13	2,066	831	12
TOTAL	11,894	5,860	224	13,689	5,725	259	22,470	8,914	354	22,715	10,621	347	26,334	13,637	379	42,594	16,293	440

Monthly Southeast Link Volume

(July - December)

LINK	JULY			AUGUST			SEPTEMBER			OCTOBER			NOVEMBER			DECEMBER		
	PASS	VEH	TRIPS	PASS	VEH	TRIPS	PASS	VEH	TRIPS	PASS	VEH	TRIPS	PASS	VEH	TRIPS	PASS	VEH	TRIPS
ANGOON-HOONAH	-	-	-	-	-	-	-	-	-	-	-	-	-	-	-	-	-	-
ANGOON-JUNEAU	181	31	4	210	41	5	102	44	3	250	52	4	202	50	4	151	38	4
ANGOON-KAKE	-	-	-	-	-	-	-	-	-	-	-	-	252	50	3	39	9	1
ANGOON-SITKA	-	-	-	-	-	-	-	-	-	-	-	-	-	-	-	-	-	-
ANGOON-TENAKEE	199	52	5	139	34	4	61	26	5	103	23	4	76	22	2	202	55	5
ANNETTE BAY-KETCHIKAN	1,449	410	46	1,873	449	43	1,640	458	44	1,852	501	46	1,586	433	42	1,853	505	47
BELLINGHAM-KETCHIKAN	1,333	518	6	1,146	410	6	749	397	7	414	324	4	407	335	4	443	353	5
GUSTAVUS-HOONAH	306	105	3	379	96	3	271	116	4	321	122	5	347	132	5	171	62	4
GUSTAVUS-JUNEAU	512	159	6	440	136	6	364	113	4	166	93	4	270	79	4	148	67	3
GUSTAVUS-PELICAN	-	-	-	-	-	-	-	-	-	-	-	-	-	-	-	-	-	-
HAINES-JUNEAU	6,551	1,834	37	5,587	1,640	31	4,027	1,357	25	2,748	1,107	22	1,918	699	20	1,665	549	20
HAINES-SKAGWAY	4,958	1,625	42	4,493	1,620	44	2,423	1,045	29	964	411	18	721	188	20	519	196	20
HOONAH-ANGOON	-	-	-	-	-	-	-	-	-	202	40	3	58	14	1	184	36	2
HOONAH-GUSTAVUS	213	64	2	155	60	2	189	84	3	159	63	2	203	78	3	150	65	3
HOONAH-JUNEAU	589	166	7	674	178	7	385	155	5	1,166	471	10	425	162	5	227	88	4
HOONAH-PELICAN	39	15	1	85	18	2	43	9	1	-	-	-	-	-	-	-	-	-
HOONAH-SITKA	-	-	-	-	-	-	-	-	-	458	196	4	-	-	-	-	-	-
HOONAH-TENAKEE	-	-	-	-	-	-	-	-	-	167	48	4	51	22	1	-	-	-
JUNEAU-ANGOON	291	54	5	206	39	4	158	31	5	44	11	1	92	20	1	91	14	2
JUNEAU-GUSTAVUS	714	173	7	514	177	6	229	117	5	266	139	7	382	153	6	176	67	4
JUNEAU-HAINES	6,890	1,855	37	5,242	1,832	31	3,066	1,489	25	2,127	902	22	1,743	614	20	1,608	565	20
JUNEAU-HOONAH	463	145	6	441	150	6	248	99	4	1,285	468	13	328	142	5	440	123	6
JUNEAU-KAKE	827	303	4	1,009	338	5	657	226	4	129	41	1	-	-	-	129	25	2
JUNEAU-KETCHIKAN	309	154	2	452	242	3	176	108	2	-	-	-	-	-	-	-	-	-
JUNEAU-PELICAN	-	-	-	-	-	-	-	-	-	28	7	1	32	12	1	17	2	1
JUNEAU-PETERSBURG	672	236	5	502	213	4	442	192	4	223	88	3	78	52	5	110	49	3
JUNEAU-SITKA	1,192	444	7	1,337	581	9	853	408	7	789	493	6	552	439	8	449	341	7
JUNEAU-SKAGWAY	-	-	-	-	-	-	438	94	4	-	-	-	-	-	-	-	-	-
JUNEAU-TENAKEE	201	38	4	256	74	5	97	28	3	-	-	-	350	80	6	186	41	4
KAKE-ANGOON	-	-	-	-	-	-	-	-	-	-	-	-	-	-	-	73	15	2
KAKE-JUNEAU	106	49	1	161	52	1	58	20	1	221	84	4	230	72	3	85	24	1
KAKE-PETERSBURG	726	273	4	869	306	5	644	207	4	411	202	6	-	-	-	-	-	-
KAKE-SITKA	499	192	4	414	155	4	178	81	3	229	109	4	-	-	-	-	-	-
KETCHIKAN-ANNETTE BAY	1,558	448	46	1,714	459	43	1,589	477	44	1,776	489	46	1,481	442	42	1,787	497	48
KETCHIKAN-BELLINGHAM	939	488	6	1,296	730	8	757	457	5	553	386	4	508	440	5	317	268	4
KETCHIKAN-JUNEAU	363	141	2	323	141	2	162	111	2	-	-	-	-	-	-	-	-	-
KETCHIKAN-PRINCE RUPERT	1,337	577	9	1,353	647	8	1,183	698	10	411	312	5	95	62	4	93	75	3
KETCHIKAN-WRANGELL	2,442	900	14	1,800	611	13	1,035	386	13	931	540	14	666	398	12	673	402	11
PELICAN-HOONAH	43	10	1	82	18	2	58	10	1	-	-	-	-	-	-	-	-	-
PELICAN-JUNEAU	-	-	-	-	-	-	-	-	-	25	9	1	34	8	1	15	5	1
PETERSBURG-JUNEAU	1,857	649	9	1,395	456	8	890	302	9	598	332	5	608	370	8	527	335	8
PETERSBURG-KAKE	525	226	5	465	177	5	200	93	4	298	175	8	-	-	-	-	-	-
PETERSBURG-SITKA	-	-	-	-	-	-	-	-	-	-	-	-	62	57	5	56	45	3
PETERSBURG-WRANGELL	1,973	775	13	2,090	924	14	1,596	700	12	992	541	13	639	476	13	566	323	11
PRINCE RUPERT-KETCHIKAN	1,118	515	8	975	465	9	429	202	10	234	170	5	80	71	4	75	71	3
SITKA-ANGOON	-	-	-	-	-	-	-	-	-	-	-	-	-	-	-	-	-	-
SITKA-HOONAH	-	-	-	-	-	-	-	-	-	485	210	4	-	-	-	-	-	-
SITKA-JUNEAU	1,123	398	7	863	309	8	633	241	6	-	-	-	193	123	5	163	103	3
SITKA-KAKE	-	-	-	-	-	-	-	-	-	443	195	5	-	-	-	-	-	-
SITKA-PETERSBURG	661	286	4	780	396	5	497	295	4	567	376	5	426	346	8	392	258	7
SKAGWAY-HAINES	4,386	1,396	42	4,047	1,217	44	2,365	701	29	1,126	403	18	730	213	20	578	195	20
SKAGWAY-JUNEAU	-	-	-	-	-	-	439	81	4	-	-	-	-	-	-	-	-	-
TENAKEE-ANGOON	107	24	4	129	55	5	64	20	3	126	38	4	360	93	7	164	40	4
TENAKEE-HOONAH	-	-	-	-	-	-	-	-	-	47	8	1	-	-	-	-	-	-
TENAKEE-JUNEAU	292	57	5	206	46	4	108	30	5	95	24	3	76	18	2	238	64	5
WRANGELL-KETCHIKAN	2,065	822	13	2,190	995	14	1,539	734	12	976	571	13	671	485	13	512	311	11
WRANGELL-PETERSBURG	2,409	900	14	1,830	609	13	1,102	375	13	829	488	13	686	414	13	603	392	11
TOTAL	52,418	17,507	447	48,122	17,096	441	32,144	12,817	387	25,234	11,262	365	17,618	7,864	331	15,875	6,673	323

Monthly Southwest Link Volume

(January - June)

LINK	JANUARY			FEBRUARY			MARCH			APRIL			MAY			JUNE		
	PASS	VEH	TRIPS	PASS	VEH	TRIPS	PASS	VEH	TRIPS	PASS	VEH	TRIPS	PASS	VEH	TRIPS	PASS	VEH	TRIPS
AKUTAN-COLD BAY	-	-	-	-	-	-	-	-	-	-	-	-	-	-	-	-	-	-
AKUTAN-DUTCH HARBOR	-	-	-	-	-	-	-	-	-	-	-	-	-	-	-	-	-	-
CHENEGA BAY-CORDOVA	-	-	1	5	5	1	3	6	1	6	7	1	-	-	-	-	-	-
CHENEGA BAY-KODIAK	-	-	-	-	-	-	-	-	-	-	-	-	49	36	1	190	150	3
CHENEGA BAY-PORT LIONS	-	-	-	-	-	-	-	-	-	70	44	2	-	-	-	-	-	-
CHENEGA BAY-WHITTIER	-	-	1	4	5	1	9	2	1	54	61	3	54	54	2	195	132	2
CHIGNIK-KODIAK	-	-	-	-	-	-	-	-	-	-	-	-	-	-	-	-	-	-
CHIGNIK-SAND POINT	-	-	-	-	-	-	-	-	-	-	-	-	-	-	-	-	-	-
COLD BAY-FALSE PASS	-	-	-	-	-	-	-	-	-	-	-	-	-	-	-	-	-	-
COLD BAY-KING COVE	-	-	-	-	-	-	-	-	-	-	-	-	-	-	-	-	-	-
CORDOVA-CHENEGA BAY	-	-	1	6	5	1	2	1	1	3	3	1	-	-	-	-	-	-
CORDOVA-TATITLAK	5	6	2	15	3	2	-	-	1	-	-	1	15	10	1	-	-	-
CORDOVA-VALDEZ	49	15	9	165	43	8	183	59	9	134	61	7	62	37	3	-	-	-
CORDOVA-WHITTIER	273	132	22	216	110	11	318	198	14	365	191	14	558	295	25	743	485	17
DUTCH HARBOR-AKUTAN	-	-	-	-	-	-	-	-	-	-	-	-	-	-	-	-	-	-
FALSE PASS-AKUTAN	-	-	-	-	-	-	-	-	-	-	-	-	-	-	-	-	-	-
HOMER-KODIAK	92	73	4	76	43	4	42	34	1	291	206	4	364	239	4	480	309	5
HOMER-PORT LIONS	297	117	9	151	94	8	98	42	2	-	-	-	-	-	-	-	-	-
HOMER-SELDOVIA	86	61	12	116	93	12	46	39	3	52	50	2	110	110	2	100	93	2
KING COVE-COLD BAY	-	-	-	-	-	-	-	-	-	-	-	-	-	-	-	-	-	-
KING COVE-SAND POINT	-	-	-	-	-	-	-	-	-	-	-	-	-	-	-	-	-	-
KODIAK-CHENEGA BAY	-	-	-	-	-	-	-	-	-	36	49	2	46	49	2	185	129	2
KODIAK-CHIGNIK	-	-	-	-	-	-	-	-	-	-	-	-	-	-	-	-	-	-
KODIAK-HOMER	183	89	5	91	66	6	98	63	3	104	61	2	168	118	3	577	319	5
KODIAK-OLD HARBOR	-	-	-	-	-	-	-	-	-	-	-	-	-	-	-	-	-	-
KODIAK-OUZINKIE	295	116	9	333	104	8	108	26	2	-	-	-	-	-	-	-	-	-
KODIAK-PORT LIONS	-	-	-	-	-	-	-	-	-	161	103	2	45	39	1	-	-	-
OLD HARBOR-SAND POINT	-	-	-	-	-	-	-	-	-	-	-	-	-	-	-	-	-	-
OUZINKIE-KODIAK	493	175	9	304	139	8	196	62	2	-	-	-	-	-	-	-	-	-
OUZINKIE-PORT LIONS	213	91	9	227	78	8	45	16	2	-	-	-	-	-	-	-	-	-
PORT LIONS-HOMER	139	57	7	173	57	6	10	7	1	111	94	2	43	37	1	-	-	-
PORT LIONS-KODIAK	13	7	2	3	-	2	6	1	1	101	58	2	-	-	-	-	-	-
PORT LIONS-OUZINKIE	386	152	9	189	115	8	132	53	2	-	-	-	-	-	-	-	-	-
SAND POINT-CHIGNIK	-	-	-	-	-	-	-	-	-	-	-	-	-	-	-	-	-	-
SAND POINT-KING COVE	-	-	-	-	-	-	-	-	-	-	-	-	-	-	-	-	-	-
SELDOVIA-HOMER	147	87	12	122	84	12	40	31	3	50	40	2	65	56	2	43	55	2
TATITLAK-CORDOVA	-	-	1	7	3	1	4	5	1	7	4	1	31	17	1	-	-	-
TATITLAK-VALDEZ	-	-	-	2	-	1	-	-	-	-	-	-	102	22	1	151	50	2
TATITLAK-WHITTIER	5	6	2	6	3	1	-	-	1	-	-	1	-	-	-	151	59	2
VALDEZ-CORDOVA	48	13	8	160	39	6	51	30	8	164	61	5	116	68	4	-	-	-
VALDEZ-TATITLAK	-	-	-	-	-	-	-	-	-	-	-	-	108	31	1	152	59	2
VALDEZ-WHITTIER	14	11	5	75	41	7	142	52	6	144	78	6	246	111	4	1,108	390	11
WHITTIER-CHENEGA BAY	3	1	1	5	5	1	3	6	1	90	59	3	88	74	2	228	174	3
WHITTIER-CORDOVA	274	160	24	249	129	14	432	224	15	565	362	16	874	480	23	772	424	17
WHITTIER-TATITLAK	-	-	1	3	3	1	5	5	1	6	4	1	-	-	-	154	53	2
WHITTIER-VALDEZ	12	6	4	66	27	4	65	34	5	51	42	4	381	161	6	923	392	11
TOTAL	3,027	1,375	169	2,769	1,294	142	2,038	996	87	2,565	1,638	84	3,525	2,044	89	6,152	3,273	88

Monthly Southwest Link Volume

(July-December)

LINK	JULY			AUGUST			SEPTEMBER			OCTOBER			NOVEMBER			DECEMBER		
	PASS	VEH	TRIPS	PASS	VEH	TRIPS	PASS	VEH	TRIPS	PASS	VEH	TRIPS	PASS	VEH	TRIPS	PASS	VEH	TRIPS
AKUTAN-COLD BAY	-	-	-	32	12	1	82	14	2	-	-	-	-	-	-	-	-	-
AKUTAN-DUTCH HARBOR	-	-	-	41	12	1	135	16	2	-	-	-	-	-	-	-	-	-
CHENEGA BAY-CORDOVA	-	-	-	-	-	-	-	-	-	-	-	-	-	-	-	4	-	1
CHENEGA BAY-KODIAK	142	91	2	86	54	2	50	50	2	-	-	-	-	-	-	-	-	-
CHENEGA BAY-PORT LIONS	-	-	-	-	-	-	-	-	-	-	-	-	-	-	-	-	-	-
CHENEGA BAY-WHITTIER	125	117	2	80	39	2	72	67	2	-	-	-	-	-	-	-	-	1
CHIGNIK-KODIAK	-	-	-	64	26	1	92	57	2	-	-	-	-	-	-	-	-	-
CHIGNIK-SAND POINT	-	-	-	44	26	1	35	31	1	-	-	-	-	-	-	-	-	-
COLD BAY-FALSE PASS	-	-	-	36	10	1	104	18	2	-	-	-	-	-	-	-	-	-
COLD BAY-KING COVE	-	-	-	44	23	1	99	45	2	-	-	-	-	-	-	-	-	-
CORDOVA-CHENEGA BAY	-	-	-	-	-	-	-	-	-	-	-	-	-	-	-	-	-	1
CORDOVA-TATITLEK	-	-	-	-	-	-	-	-	-	-	-	-	-	-	-	65	21	1
CORDOVA-VALDEZ	28	14	1	-	-	-	110	51	2	446	144	6	227	58	5	156	45	9
CORDOVA-WHITTIER	877	433	18	928	474	17	746	456	17	412	257	11	306	175	11	209	130	14
DUTCH HARBOR-AKUTAN	-	-	-	36	12	1	106	14	2	-	-	-	-	-	-	-	-	-
FALSE PASS-AKUTAN	-	-	-	37	13	1	96	16	2	-	-	-	-	-	-	-	-	-
HOMER-KODIAK	417	267	4	503	265	6	567	293	9	194	125	4	115	96	4	98	50	3
HOMER-PORT LIONS	96	59	1	184	139	3	314	133	4	476	276	9	296	202	9	216	161	10
HOMER-SELDOVIA	106	82	3	174	100	8	178	108	10	194	130	14	151	102	13	125	74	13
KING COVE-COLD BAY	-	-	-	93	21	1	116	39	2	-	-	-	-	-	-	-	-	-
KING COVE-SAND POINT	-	-	-	44	24	1	132	47	2	-	-	-	-	-	-	-	-	-
KODIAK-CHENEGA BAY	102	109	2	46	26	2	66	59	2	-	-	-	-	-	-	-	-	-
KODIAK-CHIGNIK	-	-	-	61	29	1	45	37	1	-	-	-	-	-	-	-	-	-
KODIAK-HOMER	327	200	4	550	217	6	743	264	9	117	60	3	160	101	5	86	56	3
KODIAK-OLD HARBOR	-	-	-	-	-	-	32	31	1	-	-	-	-	-	-	-	-	-
KODIAK-OUZINKIE	-	-	-	160	95	2	344	187	5	391	238	9	436	187	8	419	166	10
KODIAK-PORT LIONS	110	59	1	-	-	-	-	-	-	-	-	-	-	-	-	-	-	-
OLD HARBOR-SAND POINT	-	-	-	-	-	-	28	27	1	-	-	-	-	-	-	-	-	-
OUZINKIE-KODIAK	-	-	-	151	88	2	489	144	5	502	259	9	377	172	8	418	204	10
OUZINKIE-PORT LIONS	-	-	-	146	89	2	281	173	5	338	233	9	345	175	8	276	143	10
PORT LIONS-HOMER	107	56	1	135	113	2	271	193	5	352	238	9	346	194	8	199	119	10
PORT LIONS-KODIAK	86	57	1	-	-	-	-	-	-	-	-	-	-	-	-	-	-	-
PORT LIONS-OUZINKIE	-	-	-	118	84	2	415	138	5	425	260	8	280	158	8	300	191	10
SAND POINT-CHIGNIK	-	-	-	41	20	1	62	48	2	-	-	-	-	-	-	-	-	-
SAND POINT-KING COVE	-	-	-	47	21	1	136	56	2	-	-	-	-	-	-	-	-	-
SELDOVIA-HOMER	95	92	3	174	113	8	222	138	10	232	145	14	165	101	13	135	72	14
TATITLEK-CORDOVA	-	-	-	-	-	-	-	-	-	-	-	-	-	-	-	-	-	-
TATITLEK-VALDEZ	191	72	2	218	87	3	27	10	1	-	-	-	-	-	-	-	-	-
TATITLEK-WHITTIER	235	74	2	300	109	3	63	35	1	-	-	-	-	-	-	65	21	1
VALDEZ-CORDOVA	49	15	1	-	-	-	322	85	4	212	67	6	220	55	6	140	37	8
VALDEZ-TATITLEK	237	75	2	300	110	3	62	34	1	-	-	-	-	-	-	-	-	-
VALDEZ-WHITTIER	1,451	416	11	1,386	408	11	471	172	5	351	149	6	38	17	1	48	17	4
WHITTIER-CHENEGA BAY	75	102	1	117	62	2	60	56	2	-	-	-	-	-	-	-	-	1
WHITTIER-CORDOVA	813	377	18	930	488	18	479	279	14	415	240	11	312	187	10	327	171	16
WHITTIER-TATITLEK	186	72	2	222	88	3	27	10	1	-	-	-	-	-	-	-	-	-
WHITTIER-VALDEZ	1,177	406	11	1,024	360	10	513	197	8	182	76	6	62	30	2	11	7	3
TOTAL	7,032	3,245	93	8,552	3,857	130	8,192	3,828	155	5,239	2,897	134	3,836	2,010	119	3,297	1,685	153

Monthly Cross-Gulf Link Volume

(January - June)

LINK	JANUARY			FEBRUARY			MARCH			APRIL			MAY			JUNE		
	PASS	VEH	TRIPS	PASS	VEH	TRIPS	PASS	VEH	TRIPS	PASS	VEH	TRIPS	PASS	VEH	TRIPS	PASS	VEH	TRIPS
JUNEAU-YAKUTAT	-	-	-	-	-	-	-	-	-	63	131	1	266	170	3	279	134	2
WHITTIER-JUNEAU	-	-	-	-	-	-	-	-	-	142	115	2	89	77	1	-	-	-
WHITTIER-YAKUTAT	-	-	-	-	-	-	-	-	-	-	-	-	116	71	1	296	152	2
YAKUTAT-JUNEAU	-	-	-	-	-	-	-	-	-	-	-	-	109	67	1	301	153	2
YAKUTAT-WHITTIER	-	-	-	-	-	-	-	-	-	56	114	1	246	149	3	264	126	2
TOTAL	-	-	-	-	-	-	-	-	-	261	360	4	826	534	9	1140	565	8

Monthly Cross-Gulf Link Volume

(July-December)

LINK	JULY			AUGUST			SEPTEMBER			OCTOBER			NOVEMBER			DECEMBER		
	PASS	VEH	TRIPS	PASS	VEH	TRIPS	PASS	VEH	TRIPS	PASS	VEH	TRIPS	PASS	VEH	TRIPS	PASS	VEH	TRIPS
JUNEAU-YAKUTAT	329	130	2	286	137	2	197	130	2	-	-	-	-	-	-	-	-	-
WHITTIER-JUNEAU	-	-	-	-	-	-	-	-	-	-	-	-	-	-	-	-	-	-
WHITTIER-YAKUTAT	428	218	3	244	133	2	176	107	2	-	-	-	-	-	-	-	-	-
YAKUTAT-JUNEAU	268	151	2	426	219	3	178	115	2	-	-	-	-	-	-	-	-	-
YAKUTAT-WHITTIER	307	117	2	276	128	2	186	123	2	-	-	-	-	-	-	-	-	-
TOTAL	1,332	616	9	1,232	617	9	737	475	8	-	-	-	-	-	-	-	-	-

Stateroom Usage

Alaska Marine Highway System, Annual Traffic Volume Report • 2017

These reports focus on stateroom usage and are similar to the Link Volume Summary Reports of Passengers and Vehicles. Of the eleven vessels in the AMHS fleet, six have staterooms: the *MV Columbia*, the *MV Kennicott*, the *MV Taku*, the *MV Malaspina*, the *MV Matanuska*, and the *MV Tustumena*.

The reports show the percentage of cabins used on each link and are reported by geographic region and vessel. Regional reports of stateroom usage are displayed alphabetically by embarking port and capacity ratio. Individual vessel tables provide the link volume ratio by month. The years 2000 through 2017 Annual Traffic Volume Reports are based on counts from issued tickets (pre-sailing data). Years prior to 2000 were based on counts from used tickets (post-sailing data).

Columbia Staterooms

(104 Staterooms)

LINK	JAN	FEB	MAR	APR	MAY	JUN	JUL	AUG	SEP	OCT	NOV	DEC	TOTAL
BELLINGHAM-KETCHIKAN	-	-	-	-	-	-	-	-	-	-	40%	51%	45%
HAINES-JUNEAU	-	-	-	-	-	-	-	-	-	32%	41%	35%	38%
HAINES-SKAGWAY	-	-	-	-	-	-	-	-	-	2%	8%	5%	6%
JUNEAU-HAINES	-	-	-	-	-	-	-	-	-	9%	27%	33%	27%
JUNEAU-SITKA	-	-	-	-	-	-	-	-	-	53%	48%	52%	50%
KETCHIKAN-BELLINGHAM	-	-	-	-	-	-	-	-	-	-	49%	50%	49%
KETCHIKAN-WRANGELL	-	-	-	-	-	-	-	-	-	12%	36%	46%	37%
PETERSBURG-JUNEAU	-	-	-	-	-	-	-	-	-	29%	43%	51%	45%
PETERSBURG-WRANGELL	-	-	-	-	-	-	-	-	-	-	45%	50%	47%
SITKA-PETERSBURG	-	-	-	-	-	-	-	-	-	49%	43%	46%	45%
SKAGWAY-HAINES	-	-	-	-	-	-	-	-	-	5%	14%	10%	11%
WRANGELL-KETCHIKAN	-	-	-	-	-	-	-	-	-	-	44%	49%	46%
WRANGELL-PETERSBURG	-	-	-	-	-	-	-	-	-	14%	39%	46%	39%

Kennicott Staterooms

(109 Staterooms)

LINK	JAN	FEB	MAR	APR	MAY	JUN	JUL	AUG	SEP	OCT	NOV	DEC	TOTAL
BELLINGHAM-KETCHIKAN	53%	-	-	38%	56%	85%	77%	75%	41%	48%	-	-	57%
CHENEGA BAY-KODIAK	-	-	-	-	21%	27%	27%	19%	9%	-	-	-	21%
CHENEGA BAY-PORT LIONS	-	-	-	12%	-	-	-	-	-	-	-	-	12%
CHENEGA BAY-WHITTIER	-	-	-	11%	8%	39%	19%	12%	18%	-	-	-	18%
HAINES-JUNEAU	32%	-	-	-	-	-	-	-	-	47%	5%	7%	21%
HAINES-SKAGWAY	12%	-	-	-	-	-	-	-	-	13%	6%	5%	9%
HOMER-KODIAK	-	-	-	28%	28%	35%	31%	24%	21%	-	-	-	28%
HOMER-PORT LIONS	-	-	-	-	-	-	23%	-	-	-	-	-	23%
HOMER-SELDOVIA	-	-	-	1%	-	1%	-	-	-	-	-	-	1%
JUNEAU-HAINES	41%	-	-	-	-	-	-	-	-	39%	17%	15%	26%
JUNEAU-KETCHIKAN	-	-	-	27%	42%	63%	65%	69%	41%	-	-	-	53%
JUNEAU-PETERSBURG	-	-	-	-	-	-	-	-	-	-	5%	12%	8%
JUNEAU-SITKA	43%	-	-	-	-	-	-	-	-	59%	13%	15%	33%
JUNEAU-YAKUTAT	-	-	-	33%	43%	65%	65%	64%	43%	-	-	-	53%
KETCHIKAN-BELLINGHAM	37%	-	3%	29%	41%	65%	62%	70%	65%	65%	-	-	54%
KETCHIKAN-JUNEAU	-	-	-	27%	46%	73%	71%	73%	39%	-	-	-	54%
KETCHIKAN-PRINCE RUPERT	-	-	-	-	-	-	-	-	18%	8%	9%	12%	11%
KETCHIKAN-WRANGELL	51%	-	-	-	-	-	-	-	-	40%	5%	6%	18%
KODIAK-CHENEGA BAY	-	-	-	9%	8%	39%	19%	12%	18%	-	-	-	18%
KODIAK-HOMER	-	-	-	15%	20%	28%	22%	22%	17%	-	-	-	21%
KODIAK-PORT LIONS	-	-	-	26%	14%	-	20%	-	-	-	-	-	21%
PETERSBURG-JUNEAU	53%	-	-	-	-	-	-	-	-	48%	7%	3%	26%
PETERSBURG-SITKA	-	-	-	-	-	-	-	-	-	-	7%	8%	7%
PETERSBURG-WRANGELL	33%	-	-	-	-	-	-	-	-	53%	4%	8%	18%
PORT LIONS-HOMER	-	-	-	27%	15%	-	20%	-	-	-	-	-	22%
PORT LIONS-KODIAK	-	-	-	12%	-	-	19%	-	-	-	-	-	14%
PRINCE RUPERT-KETCHIKAN	-	-	-	-	-	-	-	-	5%	14%	7%	7%	7%
SELDOVIA-HOMER	-	-	-	1%	-	1%	-	-	-	-	-	-	1%
SITKA-JUNEAU	-	-	-	-	-	-	-	-	-	-	11%	18%	14%
SITKA-PETERSBURG	35%	-	-	-	-	-	-	-	-	50%	6%	11%	25%
SKAGWAY-HAINES	11%	-	-	-	-	-	-	-	-	17%	3%	4%	8%
WHITTIER-CHENEGA BAY	-	-	-	13%	18%	27%	28%	19%	10%	-	-	-	19%
WHITTIER-JUNEAU	-	-	-	27%	36%	-	-	-	-	-	-	-	30%
WHITTIER-YAKUTAT	-	-	-	-	48%	64%	59%	57%	46%	-	-	-	56%
WRANGELL-KETCHIKAN	34%	-	-	-	-	-	-	-	-	4%	4%	5%	17%
WRANGELL-PETERSBURG	50%	-	-	-	-	-	-	-	-	7%	7%	6%	18%
YAKUTAT-JUNEAU	-	-	-	-	43%	65%	55%	64%	45%	-	-	-	56%
YAKUTAT-WHITTIER	-	-	-	31%	39%	63%	62%	62%	44%	-	-	-	51%

Malaspina Staterooms

(72 Staterooms)

LINK	JAN	FEB	MAR	APR	MAY	JUN	JUL	AUG	SEP	OCT	NOV	DEC	TOTAL
BELLINGHAM-KETCHIKAN	53%	58%	77%	85%	96%	100%	98%	94%	76%	-	-	-	83%
HAINES-JUNEAU	38%	34%	43%	39%	60%	71%	79%	83%	86%	-	-	-	60%
HAINES-SKAGWAY	12%	6%	11%	15%	26%	39%	38%	35%	30%	-	-	-	25%
HOONAH-JUNEAU	-	-	63%	-	-	-	-	-	-	-	-	-	63%
JUNEAU-HAINES	36%	40%	46%	56%	63%	79%	73%	61%	57%	-	-	-	58%
JUNEAU-PETERSBURG	-	-	49%	-	-	-	-	-	-	-	-	-	49%
JUNEAU-SITKA	49%	52%	54%	49%	71%	94%	99%	96%	92%	-	-	-	75%
KAKE-JUNEAU	-	-	-	78%	-	-	-	-	-	-	-	-	78%
KAKE-PETERSBURG	-	-	-	29%	-	-	-	-	-	-	-	-	29%
KAKE-SITKA	-	-	60%	-	-	-	-	-	-	-	-	-	60%
KETCHIKAN-BELLINGHAM	44%	39%	49%	39%	62%	84%	94%	93%	97%	-	-	-	67%
KETCHIKAN-WRANGELL	47%	51%	65%	74%	84%	94%	93%	92%	71%	-	-	-	76%
PETERSBURG-JUNEAU	49%	55%	77%	81%	84%	96%	97%	96%	75%	-	-	-	80%
PETERSBURG-KAKE	-	-	68%	67%	-	-	-	-	-	-	-	-	67%
PETERSBURG-WRANGELL	43%	38%	39%	36%	59%	80%	89%	87%	84%	-	-	-	63%
SITKA-HOONAH	-	-	67%	-	-	-	-	-	-	-	-	-	67%
SITKA-KAKE	-	-	-	37%	-	-	-	-	-	-	-	-	37%
SITKA-PETERSBURG	40%	42%	39%	43%	57%	79%	92%	88%	83%	-	-	-	65%
SKAGWAY-HAINES	15%	6%	17%	14%	26%	33%	38%	37%	31%	-	-	-	25%
WRANGELL-KETCHIKAN	43%	40%	40%	35%	58%	77%	91%	89%	85%	-	-	-	63%
WRANGELL-PETERSBURG	48%	53%	67%	74%	85%	95%	93%	93%	73%	-	-	-	77%

Matanuska Staterooms

(106 Staterooms)

LINK	JAN	FEB	MAR	APR	MAY	JUN	JUL	AUG	SEP	OCT	NOV	DEC	TOTAL
HAINES-JUNEAU	-	5%	1%	3%	23%	46%	57%	67%	44%	11%	-	-	32%
HAINES-SKAGWAY	-	-	-	-	8%	25%	20%	16%	13%	-	-	-	16%
HOONAH-JUNEAU	-	27%	31%	32%	-	-	-	-	-	37%	-	-	32%
HOONAH-SITKA	27%	33%	48%	18%	-	-	-	-	-	40%	-	-	33%
JUNEAU-HAINES	-	11%	5%	9%	17%	42%	36%	29%	23%	12%	-	-	21%
JUNEAU-HOONAH	30%	29%	52%	20%	-	-	-	-	-	40%	-	-	35%
JUNEAU-KAKE	-	-	-	-	21%	51%	76%	71%	57%	41%	-	-	55%
JUNEAU-PETERSBURG	-	15%	9%	14%	15%	30%	34%	40%	41%	22%	-	-	24%
JUNEAU-SITKA	-	-	-	15%	-	-	-	-	-	28%	-	-	21%
KAKE-JUNEAU	-	5%	7%	7%	-	-	31%	58%	9%	15%	-	-	14%
KAKE-PETERSBURG	11%	20%	22%	10%	19%	47%	72%	65%	50%	22%	-	-	39%
KAKE-SITKA	-	8%	17%	25%	20%	47%	44%	41%	28%	18%	-	-	29%
KETCHIKAN-PRINCE RUPERT	18%	7%	13%	12%	9%	31%	43%	47%	42%	37%	-	-	30%
KETCHIKAN-WRANGELL	-	5%	8%	16%	25%	51%	41%	36%	18%	11%	-	-	25%
PETERSBURG-JUNEAU	-	-	-	6%	34%	72%	58%	51%	20%	-	-	-	44%
PETERSBURG-KAKE	-	6%	9%	15%	15%	44%	36%	37%	20%	13%	-	-	20%
PETERSBURG-WRANGELL	15%	14%	8%	10%	15%	40%	50%	53%	44%	18%	-	-	29%
PRINCE RUPERT-KETCHIKAN	4%	10%	11%	22%	26%	45%	36%	31%	17%	14%	-	-	27%
SITKA-HOONAH	-	28%	30%	31%	-	-	-	-	-	34%	-	-	31%
SITKA-JUNEAU	-	-	-	18%	28%	47%	59%	47%	43%	-	-	-	43%
SITKA-KAKE	18%	24%	34%	14%	-	-	-	-	-	29%	-	-	25%
SITKA-PETERSBURG	-	-	-	14%	-	-	-	-	-	-	-	-	14%
SKAGWAY-HAINES	-	-	-	-	12%	25%	38%	34%	20%	-	-	-	25%
WRANGELL-KETCHIKAN	16%	11%	6%	9%	14%	39%	49%	52%	43%	16%	-	-	28%
WRANGELL-PETERSBURG	-	5%	8%	14%	25%	52%	44%	39%	17%	11%	-	-	26%

Tustumena Staterooms

(24 Staterooms)

LINK	JAN	FEB	MAR	APR	MAY	JUN	JUL	AUG	SEP	OCT	NOV	DEC	TOTAL
AKUTAN-COLD BAY	-	-	-	-	-	-	-	86%	79%	-	-	-	82%
AKUTAN-DUTCH HARBOR	-	-	-	-	-	-	-	71%	100%	-	-	-	93%
CHIGNIK-KODIAK	-	-	-	-	-	-	-	100%	100%	-	-	-	100%
CHIGNIK-SAND POINT	-	-	-	-	-	-	-	84%	100%	-	-	-	94%
COLD BAY-FALSE PASS	-	-	-	-	-	-	-	78%	100%	-	-	-	92%
COLD BAY-KING COVE	-	-	-	-	-	-	-	100%	85%	-	-	-	94%
DUTCH HARBOR-AKUTAN	-	-	-	-	-	-	-	86%	74%	-	-	-	78%
FALSE PASS-AKUTAN	-	-	-	-	-	-	-	79%	100%	-	-	-	92%
HOMER-KODIAK	50%	33%	82%	-	-	-	-	77%	84%	85%	56%	51%	63%
HOMER-PORT LIONS	60%	40%	97%	-	-	-	-	100%	93%	87%	51%	39%	61%
HOMER-SELDOVIA	-	-	-	-	-	-	-	2%	-	-	-	1%	1%
KING COVE-COLD BAY	-	-	-	-	-	-	-	89%	91%	-	-	-	91%
KING COVE-SAND POINT	-	-	-	-	-	-	-	100%	100%	-	-	-	100%
KODIAK-CHIGNIK	-	-	-	-	-	-	-	100%	100%	-	-	-	100%
KODIAK-HOMER	52%	31%	76%	-	-	-	-	100%	100%	59%	51%	40%	60%
KODIAK-OLD HARBOR	-	-	-	-	-	-	-	-	88%	-	-	-	88%
KODIAK-OUZINKIE	28%	30%	11%	-	-	-	-	91%	76%	57%	57%	28%	44%
OLD HARBOR-SAND POINT	-	-	-	-	-	-	-	-	82%	-	-	-	82%
OUZINKIE-KODIAK	56%	35%	92%	-	-	-	-	97%	75%	74%	40%	33%	53%
OUZINKIE-PORT LIONS	30%	31%	11%	-	-	-	-	97%	79%	59%	59%	29%	46%
PORT LIONS-HOMER	39%	42%	22%	-	-	-	-	100%	94%	70%	69%	32%	56%
PORT LIONS-KODIAK	8%	3%	6%	-	-	-	-	-	-	-	-	-	6%
PORT LIONS-OUZINKIE	57%	35%	94%	-	-	-	-	100%	80%	80%	42%	36%	55%
SAND POINT-CHIGNIK	-	-	-	-	-	-	-	100%	94%	-	-	-	100%
SAND POINT-KING COVE	-	-	-	-	-	-	-	100%	100%	-	-	-	100%
SELDOVIA-HOMER	-	-	-	-	-	-	-	1%	2%	-	-	1%	1%

Stateroom Usage by Link

SOUTHEAST LINK	COUNT	STATEROOM MILES	CAPACITY
BELLINGHAM-KETCHIKAN	3,280	1,951,600	68%
HAINES-JUNEAU	3,012	204,816	39%
HAINES-SKAGWAY	1,045	13,585	16%
HOONAH-JUNEAU	458	21,984	34%
HOONAH-SITKA	393	46,374	33%
JUNEAU-HAINES	2,625	178,500	33%
JUNEAU-HOONAH	405	19,440	35%
JUNEAU-KAKE	1,153	131,442	55%
JUNEAU-KETCHIKAN	649	152,515	53%
JUNEAU-PETERSBURG	865	106,395	22%
JUNEAU-SITKA	2,473	326,436	57%
JUNEAU-YAKUTAT	603	136,278	53%
KAKE-JUNEAU	240	27,360	17%
KAKE-PETERSBURG	1,286	83,590	38%
KAKE-SITKA	945	108,675	29%
KETCHIKAN-BELLINGHAM	2,879	1,713,005	60%
KETCHIKAN-JUNEAU	665	156,275	54%
KETCHIKAN-PRINCE RUPERT	1,701	154,791	27%
KETCHIKAN-WRANGELL	4,097	364,633	35%
PETERSBURG-JUNEAU	3,385	416,355	53%
PETERSBURG-KAKE	1,010	65,650	22%
PETERSBURG-SITKA	56	8,736	7%
PETERSBURG-WRANGELL	4,079	167,239	35%
PRINCE RUPERT-KETCHIKAN	1,530	139,230	24%
SITKA-HOONAH	447	52,746	33%
SITKA-JUNEAU	899	118,668	35%
SITKA-KAKE	321	36,915	26%
SITKA-PETERSBURG	2,075	323,700	48%
SKAGWAY-HAINES	1,270	16,510	20%
WRANGELL-KETCHIKAN	3,986	354,754	34%
WRANGELL-PETERSBURG	4,174	171,134	36%
YAKUTAT-JUNEAU	535	120,910	56%
TOTAL	52,541	7,890,241	-

SOUTHWEST LINK	COUNT	STATEROOM MILES	CAPACITY
AKUTAN-COLD BAY	45	7,110	82
AKUTAN-DUTCH HARBOR	51	2,295	93
CHENEGA BAY-KODIAK	201	40,401	21
CHENEGA BAY-PORT LIONS	23	5,819	12
CHENEGA BAY-WHITTIER	205	13,735	18
CHIGNIK-KODIAK	64	15,936	100
CHIGNIK-SAND POINT	34	4,692	94
COLD BAY-FALSE PASS	48	2,784	92
COLD BAY-KING COVE	48	1,200	94
DUTCH HARBOR-AKUTAN	43	1,935	78
FALSE PASS-AKUTAN	49	2,842	92
HOMER-KODIAK	1,005	136,680	35
HOMER-PORT LIONS	683	91,522	58
HOMER-SELDOVIA	8	136	1
KING COVE-COLD BAY	48	1,200	91
KING COVE-SAND POINT	60	5,880	100
KODIAK-CHENEGA BAY	200	40,200	18
KODIAK-CHIGNIK	41	10,209	100
KODIAK-HOMER	818	111,248	30
KODIAK-OLD HARBOR	15	1,500	88
KODIAK-OUZINKIE	459	6,426	44
KODIAK-PORT LIONS	81	2,187	21
OLD HARBOR-SAND POINT	14	3,948	82
OUZINKIE-KODIAK	556	7,784	53
OUZINKIE-PORT LIONS	480	6,240	46
PORT LIONS-HOMER	625	83,750	47
PORT LIONS-KODIAK	45	1,215	12
PORT LIONS-OUZINKIE	570	7,410	55
SAND POINT-CHIGNIK	52	7,176	100
SAND POINT-KING COVE	63	6,174	100
SELDOVIA-HOMER	10	170	1
WHITTIER-CHENEGA BAY	218	14,606	19
WHITTIER-JUNEAU	86	43,172	30
WHITTIER-YAKUTAT	530	160,060	56
YAKUTAT-WHITTIER	578	174,556	51
TOTAL	8,056	1,022,198	-

Southeast Link Diagram

(Diagrammatic - No Scale)

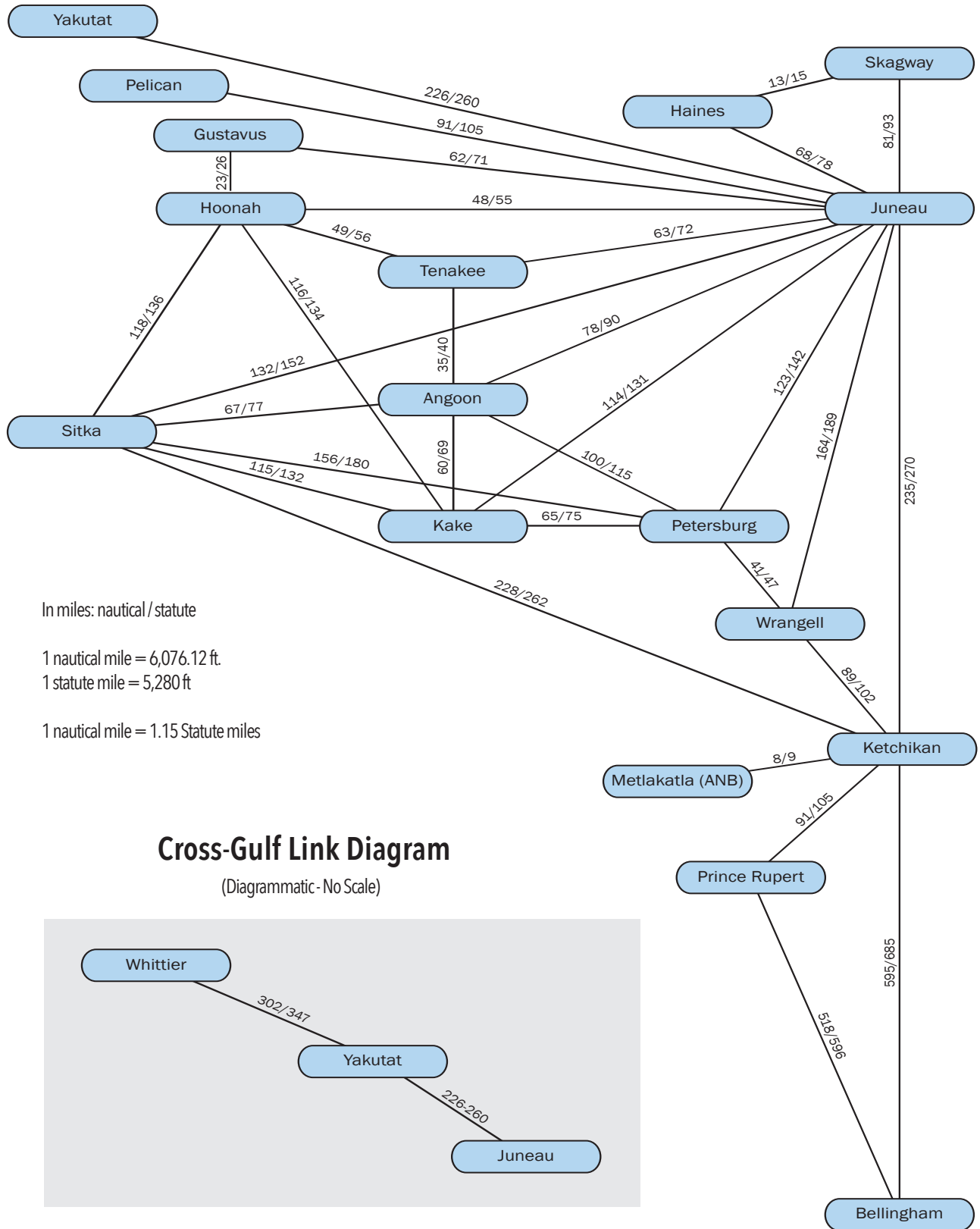

In miles: nautical / statute

1 nautical mile = 6,076.12 ft.

1 statute mile = 5,280 ft

1 nautical mile = 1.15 Statute miles

Cross-Gulf Link Diagram

(Diagrammatic - No Scale)

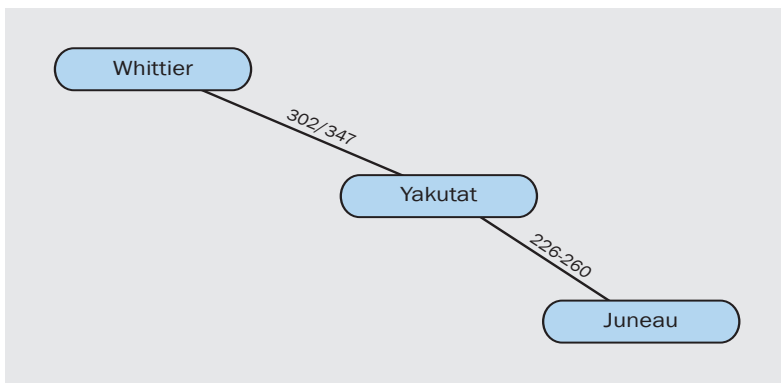

Southwest Link Diagram

(Diagrammatic - No Scale)

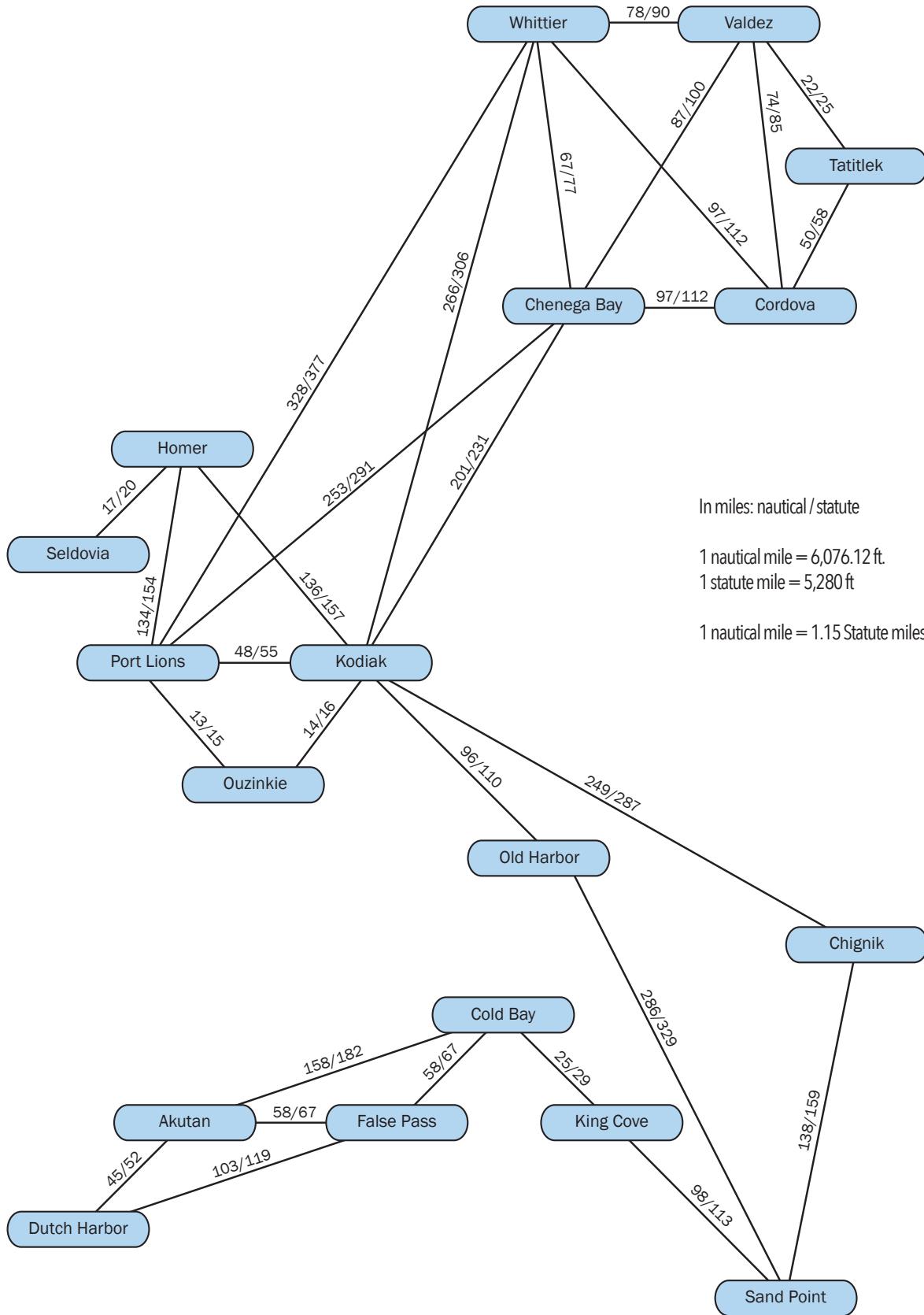

In miles: nautical / statute

1 nautical mile = 6,076.12 ft.

1 statute mile = 5,280 ft

1 nautical mile = 1.15 Statute miles

ALASKA



The mission of the Alaska Marine Highway System is to provide safe, reliable, and efficient transportation of people, goods, and vehicles among Alaska communities, Canada, and the "Lower 48," while providing opportunities to develop and maintain a reasonable standard of living and high quality of life, including social, education, and health needs.

FerryAlaska.com

