

2021 ANNUAL TRAFFIC VOLUME REPORT

ALASKA MARINE HIGHWAY SYSTEM



FerryAlaska.com





ALASKA MARINE HIGHWAY SYSTEM

2021 Annual Traffic Volume Report



Published by the Alaska Marine Highway System
For the State of Alaska
Department of Transportation and Public Facilities

Table of Contents

<i>Introduction</i>	<i>1</i>	<i>Sailings</i>	<i>27</i>
Alaska Marine Highway System	2	Profile of the Fleet	28
Comparisons to Previous Years	2	Ports of Call	29
Southwest Alaska Routes	4	System Wide Route Map	30
Cross-Gulf Service	4	Southeast City Pairs	31
Southeast Alaska Routes	4	Southwest City Pairs	31
Vessel Information Table	5		
Operating Schedule	6		
<i>Historical Traffic</i>	<i>7</i>	<i>Monthly Port Traffic</i>	<i>33</i>
Annual Traffic	8	Southeast Passengers	34
Annual Traffic Chart	9	Southeast Vehicles	35
Annual Southeast Traffic Chart	9	Southwest Passengers	36
Annual Southwest Traffic Chart	9	Southwest Vehicles	37
Annual Traffic Percentage Change	10	Aurora Passengers	38
Regional Traffic Percentage Change	11	Aurora Vehicles	39
Embarking Passenger Traffic	12	Columbia Passengers	40
Embarking Passenger Traffic Percentage Change	13	Columbia Vehicles	40
Embarking Vehicle Traffic	14	Kennicott Passengers	41
Embarking Vehicle Traffic Percentage Change	15	Kennicott Vehicles	42
Disembarking Passenger Traffic	16	LeConte Passengers	43
Disembarking Passenger Traffic Percentage Change	17	LeConte Vehicles	44
Disembarking Vehicle Traffic	18	Lituya Passengers	45
Disembarking Vehicle Traffic Percentage Change	19	Lituya Vehicles	45
Southeast Port Departures	20	Matanuska Passengers	46
Southwest Port Departures	21	Matanuska Vehicles	47
<i>Current Annual Traffic</i>	<i>23</i>	Tazlina Passengers	48
Regional Monthly Traffic	24	Tazlina Vehicles	48
Regional Monthly Passenger Traffic Chart	24	Tustumena Passengers	49
Regional Monthly Vehicle Traffic Chart	24	Tustumena Vehicles	50
Vessel Monthly Traffic Comparison	25	Contract Vessel Passengers	51
Vessel Passenger Chart	25	Contract Vessel Vehicles	51
Vessel Vehicle Chart	25		
Vessel Monthly Passenger Chart	25		

Port to Port Traffic (On/Off)

53

Southeast On/Off: Calendar Year	54
Southeast On/Off: Summer	55
Southwest On/Off: Calendar Year	56
Southwest On/Off: Summer	57
Cross-Gulf On/Off: Calendar Year	58
Cross-Gulf On/Off: Summer	59
Aurora On/Off	60
Columbia On/Off	61
Kennicott On/Off	62
LeConte On/Off	63
Lituya On/Off	64
Matanuska On/Off	64
Tazlina On/Off	65
Tustumena On/Off	66
Contract Vessel On/Off	67

Stateroom Usage

85

Columbia Staterooms	86
Kennicott Staterooms	87
Matanuska Staterooms	88
Tustumena Staterooms	89
Stateroom Usage by Link	90
Cross-Gulf Link Diagram	91
Southeast Link Diagram	91
Southwest Link Diagram	92

Link Volume Summary

69

Southeast Alaska Link Volume	70
Southwest Alaska Link Volume	71
Cross-Gulf Link Volume	72
Aurora Link Volume	72
Columbia Link Volume	73
Kennicott Link Volume	74
LeConte Link Volume	75
Lituya Link Volume	76
Matanuska Link Volume	76
Tazlina Link Volume	77
Tustumena Link Volume	77
Contract Vessel Link Volume	78
Monthly Southeast Link Volume - (Jan-Jun)	79
Monthly Southeast Link Volume - (Jul-Dec)	80
Monthly Southwest Link Volume - (Jan - Jun)	81
Monthly Southwest Link Volume - (Jul - Dec)	82
Monthly Cross-Gulf Link Volume	83

Introduction

Alaska Marine Highway System, Annual Traffic Volume Report • 2021

Alaska Marine Highway System

The Alaska Marine Highway System (AMHS) serves 33 Alaska ports by transporting passengers and vehicles between coastal communities. This service helps meet the social, educational, health and economic needs of Alaskans.

AMHS provides year-round scheduled ferry service throughout Southeast and Southwest Alaska, extending south to Prince Rupert, British Columbia and Bellingham, Washington. The system connects communities with each other, regional centers, and the continental road system. It is an integral part of Alaska's highway system, reaching many communities that would otherwise be cut off from the rest of the state and nation. AMHS also provides a coastal transportation alternative between Anchorage and the "Lower 48" states versus driving the Alaska Highway.

AMHS is designed to provide basic transportation services to communities; transportation that allows community access to health services, commodities, legal services, government services, and social services; transportation that meets the social needs of isolated communities; and transportation that provides a base for economic development.

Service and Amenities

AMHS service is divided into two major systems: the Southeast System (from Bellingham north to Yakutat) and the Southwest System (from Cordova west to Unalaska / Dutch Harbor). The Alaska Marine Highway fleet consists of 12 vessels; six operate in the Southeast System, three operate in the Southwest System, and three are in long-term layup. All vessels are designed to carry passengers and vehicles ranging in size from motorcycles to large freight container vans.

Trips on AMHS can last several hours or several days, so passenger services are an important aspect of the state's transportation service. Most vessels provide food service, shower facilities, observation lounges, and recliner lounges. The larger vessels provide additional amenities, including play areas for children. Five vessels have stateroom accommodations for overnight travel, or for passengers who want a space they can call their own while traveling.

Freight Transport

One regular use of AMHS is the year-round shipment of container vans. These vans transport time-sensitive cargo such as fresh vegetables, meat, and dairy products from Bellingham and regional Alaska centers to communities served by the system. Local restaurants, grocery stores, individuals, and food distribution businesses have established delivery schedules with AMHS to ensure regular and continuous delivery of perishable goods. Shipping perishable supplies on AMHS is more cost-effective than air freight, and in many cases ensures delivery to communities on a more frequent basis than commercial barge and freight lines. Vans are also used to move fresh Alaska fish and seafood to markets, and to transport U.S. mail and household goods.

Planned Service Reductions

During the fall, winter and spring months, all vessels are scheduled for annual maintenance. This normally requires a six to eight week lay-up period resulting in reduced service for each ship. Major projects to refurbish the vessels and to keep them in compliance with SOLAS (Safety of Life at Sea) requirements also keep vessels out of service. Vessels are put into lay-up during periods of low traffic demand, or as a means to reduce operating costs. During 2021, each AMHS vessel was out of service for maintenance, project work, or lay-up status. Please refer to page 6 for a full operating schedule.

Comparisons to Previous Years

For the years 2000 through 2021, counts are based on tickets that were issued for the sailings. This method should not affect the traffic totals or the traffic between ports when compared to previous years; however, some counts may not be accurate when subtotaled by vessel. Furthermore, the following points should be considered:

- Care must be taken when comparing the traffic data to 1997. A fishermen's blockade of the *MV Malaspina* on July 19, 1997 resulted in a 138-day suspension of service to the Canadian port of Prince Rupert. Limited service was restored December 4th, with one trip per week by the *MV Aurora*. The disruption had a major impact on AMHS traffic.

- In January 2002, AMHS discontinued regular service to Hollis when the Inter-Island Ferry Authority's *MV Prince of Wales* began service between Ketchikan and Hollis. The impact of discontinuing regular Hollis service can be seen when comparing previous years for Hollis and Ketchikan. While AMHS does not officially serve Hollis any longer, backup support for the Inter-Island Ferry Authority may be provided as needed.
- Prior to 2003, Yakutat traffic was included in the Southwest Region. From 2003 forward, Yakutat traffic has been reported in the Southeast Region.
- On September 29th, 2005 service to Seward was discontinued. However, overall cross-gulf traffic was not impacted because Seward traffic was re-routed to Whittier.
- On June 9th, 2006 the *MV LeConte* ceased operations as a 24/7 vessel and was converted to day boat status. Consequently, statistics for the *MV LeConte* will reflect that change in status.
- During 2009, the *MV Tustumena* provided only one trip per month down the Aleutian Chain.
- During 2013, service in the Southwest region was severely impacted by delays in the *MV Tustumena*'s annual maintenance project. Limited summer service from Homer to Kodiak and the Aleutian Chain was provided by the *MV Kennicott*. The *MV Kennicott* also provided supplemental service to Prince William Sound in 2013, along with the *MV Aurora* and *FV Chenega* in the summer.
- In July 2013, service to Metlakatla was discontinued from Port Chester and began from the new Annette Bay terminal. Therefore, traffic will be split on the charts for Metlakatla
- Due to budget constraints in 2015, AMHS reduced its operating schedule by 26.2 weeks of service as compared to 2014. This reduction in service, in combination with the budget uncertainty resulted in a decrease in ridership in 2015.
- Due to budget constraints in 2016, AMHS reduced its operating schedule by 23.2 weeks of service as compared to 2015. This reduction in service, in combination with the budget uncertainty resulted in a decrease in ridership in 2016.
- Due to budget constraints in 2017, AMHS reduced its operating schedule by 15.5 weeks of service as compared to 2016. This reduction in service, in combination with the budget uncertainty resulted in a decrease in ridership in 2017.
- Due to budget constraints in 2018, AMHS reduced its operating schedule by 5.5 weeks of service as compared to 2017. This reduction in service, in combination with the budget uncertainty resulted in a decrease in ridership in 2018.
- During 2019, summer ferry traffic was negatively impacted due to the Inlandboatman's Union strike.
- During 2020, ferry traffic was drastically impacted due to the Coronavirus (COVID-19) pandemic.
- During 2021 ferry traffic continued to be impacted by the Coronavirus (COVID-19) pandemic and the ongoing closure of the Canadian border.

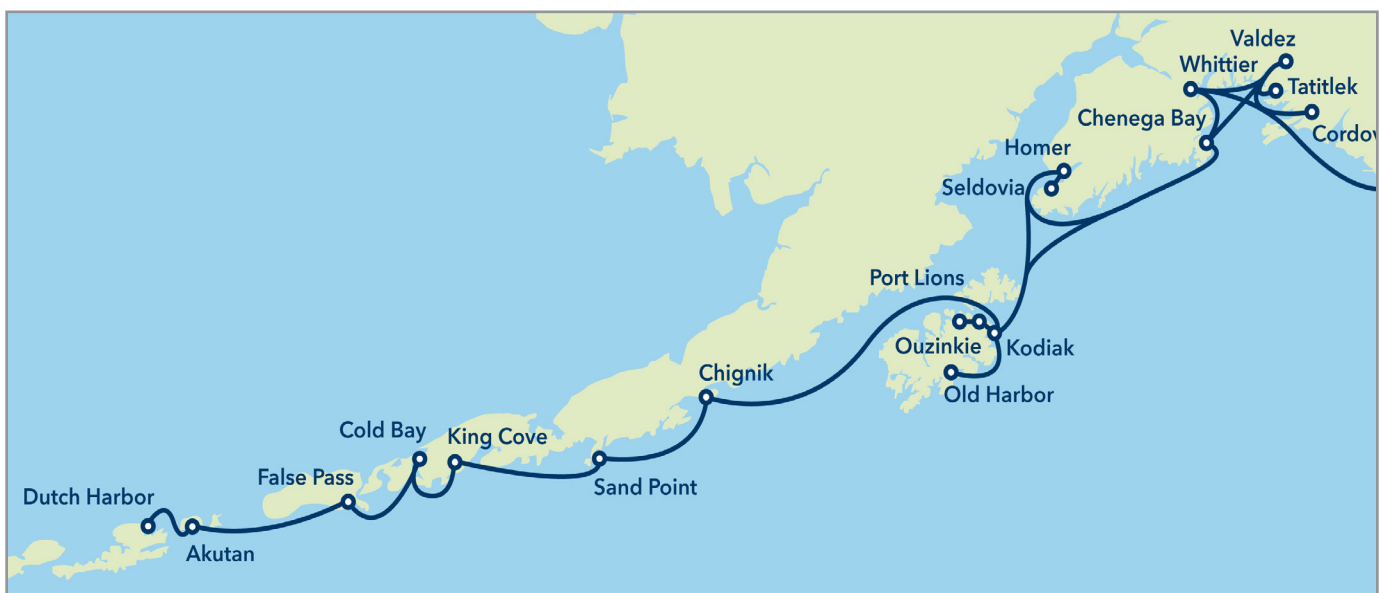

Southwest Alaska Routes

The Southwest system serves Prince William Sound, the Kenai Peninsula, Kodiak Island, and the Aleutian Islands. The *MV Tustumena* provides regular service between Kodiak, Port Lions, Seldovia and Homer. The Aleutian Chain trip is not made in the winter because of adverse weather conditions.

Tourist passengers add a significant percentage to Prince William Sound traffic in the summer, especially between Valdez and Whittier. The economy began to realize gains in the travel market in 2010, which were then realized in overall ridership of the Alaska Marine Highway System. Prince William Sound traffic has remained strong after a peak in 2011. The Southwest routes connect to the continental road system at Valdez, Whittier, and Homer, Alaska.

Cross Gulf Service

When the *MV Kennicott*, a vessel certified to operate in open waters, joined the fleet in summer 1998 the ferry system expanded to include regular cross gulf sailings. These sailings connect Southeast Alaska with the South Central and Southwest regions of the state. All cross-gulf trips include a stop at the port of Yakutat, a community that is unique in that it is served only on the cross-gulf route.

Southeast Alaska Routes

The Southeast AMHS route system is divided into two subsystems: the "mainline" routes which typically take more than one day for the ship to travel; and shorter routes where the vessels depart their home port in the morning, travel to destination ports and then return to their home port on the same day. The shorter routes are commonly referred to as "day boat" routes.

The mainline routes carry a high percentage of tourists and vehicles in the summer, and provide service between Bellingham, Washington or Prince Rupert, British Columbia, and Skagway or Haines, Alaska. Along the way, the ships stop in Ketchikan, Wrangell, Petersburg, Sitka, Juneau, and Haines. Although Kake and Hoonah are smaller communities, they are also served by certain mainline sailings.

During 2021, two AMHS vessels were used on the Southeast mainline routes. These were the *MV Kennicott* and *MV Matanuska*.

The day boat routes connect the smaller communities of Southeast Alaska with each other and with the Southeast Alaska mainline communities (Ketchikan, Petersburg, Wrangell, Sitka, Juneau, Haines and Skagway) that serve as regional centers for commerce, government, health services, and/or connections to other transportation systems. The day boat routes primarily serve local residents, and include Angoon, Gustavus, Hoonah, Kake, Metlakatla, Pelican, and Tenakee.

In 2021, there were two AMHS vessels that provided service on the day boat routes. These were the *MV LeConte* and *MV Lituya*. The *MV Lituya* is dedicated to providing day boat service between Ketchikan and Metlakatla.

The Southeast system connects with the continental road system at Bellingham, Washington, in Prince Rupert British Columbia, and in Alaska at Haines and Skagway.



Vessel Information Table

	COLUMBIA	KENNICOTT	MALASPINA	MATANUSKA	TUSTUMENA	AURORA	LECONTE	CHENECA	FAIRWEATHER	LITUYA	TAZLINA	HUBBARD
Date Built	1974	1998	1963	1963	1964	1977	1974	2005	2004	2004	2019	2019
Length (feet)	418	382	408	408	296	235	235	235	235	181	280	280
Beam (feet)	85	85	74	74	59	57	57	60	60	50	67	67
Displacement (long tons)	7,684	7,504	5,994	5,569	3,081	2,132	2,132	787	787	647	3,016	3,016
Loaded Draft (feet:inches)	17'-6 1/8"	17'-6"	16'-10"	16'-11 5/8"	14'-4 1/2"	13'-8"	13'-8"	8'-6"	8'-6"	12'	13'-11"	13'-11"
International Tonnage: Gross	13,009	12,635	9,121	9,214	4,529	3,124	3,124	3,420	3,424	758	5,304	5,304
(cubic capacity) Net	4,932	3,790	3,667	3,824	1,451	987	987	1,026	1,027	227	1,591	1,591
Domestic Tonnage: Gross	3,946	9,978	2,928	3,029	2,174	1,280	1,328	1,333	1,280	97	3,217	3,217
(cubic capacity) Net	2,683	7,354	1,253	1,235	898	453	566	827	870	66	2,188	2,188
Horsepower @ Service Speed	10,800	13,200	8,000	7,200	5,100	4,300	4,300	19,310	19,310	2,000	6,000	6,000
Service Speed (knots)	17.3	16.8	16.5	16.5	13.3	14.5	14.5	32	32	11.5	16.5	16.5
Fuel Use (Gallons/hour)	397	354	270	234	151	190	188	600	600	55	250	250
Normal Crew Capacity	63	55	47	48	38	24	24	10	10	5	14	14
BOOKING CAPACITIES												
Passenger Capacity	499	450	450	450	160	250	225	210	210	125	290	290
Vehicle Capacity (lane feet)	2,660	1,560	1,675	1,675	680	660	660	620	620	300	1,060	1,060
(Qty of 20 foot vehicles)	133	78	83	83	34	33	33	31	31	15	53	53
Commercial Van Capacity	16	17	10	10	6	7	8	3	3	2	4	4
Staterooms - 4 berth	45	48	45	5	6	-	-	-	-	-	-	-
Staterooms - 3 berth	-	-	-	21	-	-	-	-	-	-	-	-
Staterooms - 2 berth	56	58	26	79	17	-	-	-	-	-	-	-
ADA Staterooms (4 b)	-	3	-	-	-	-	-	-	-	-	-	-
ADA Staterooms (2 b)	3	-	1	1	1	-	-	-	-	-	-	-
TOTAL STATEROOMS	104	109	72	106	24	-	-	-	-	-	-	-
TOTAL BERTHS	298	320	234	243	60	-	-	-	-	-	-	-

Operating Schedule

January 1 to December 31, 2021

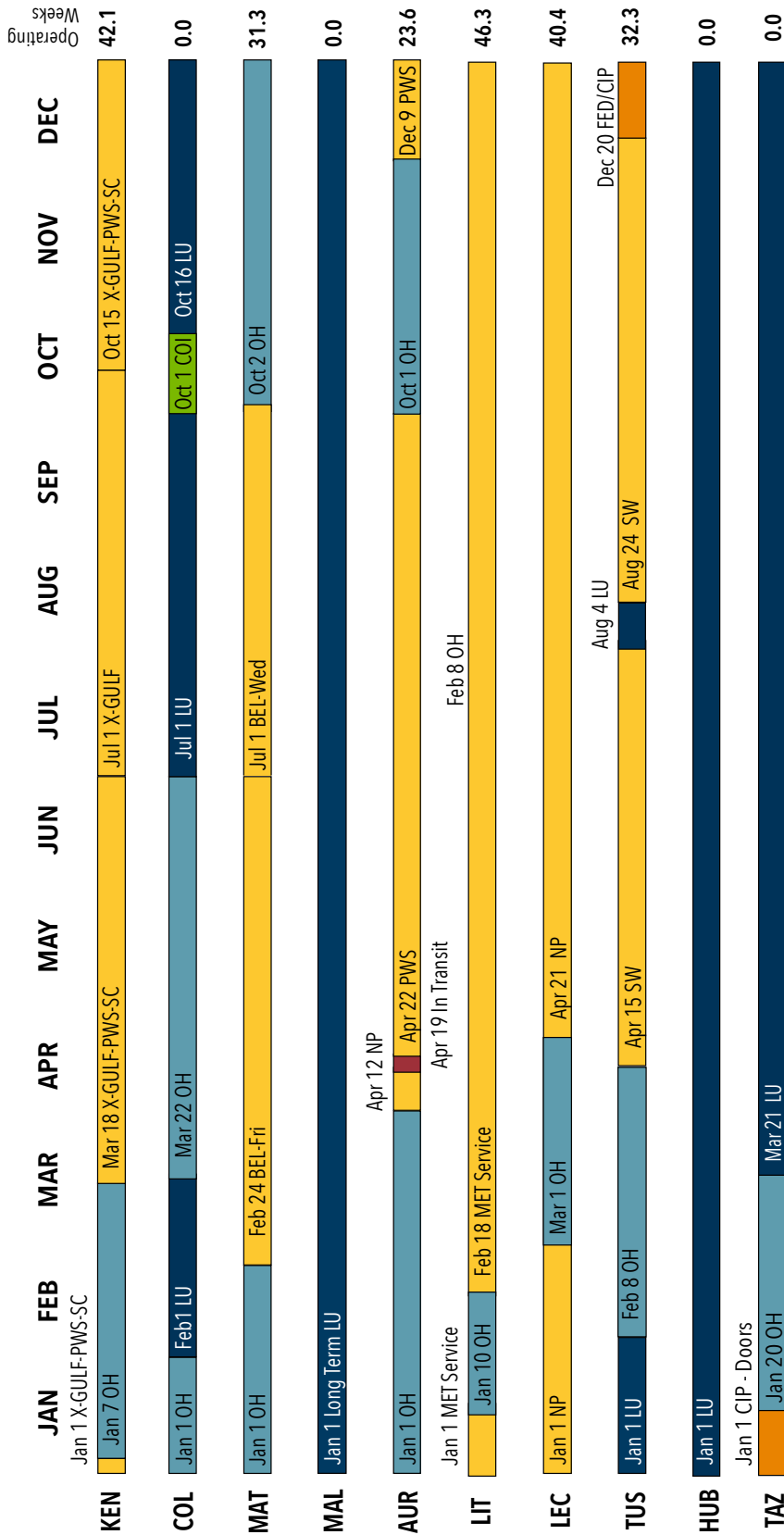

Legend	Legend	Mainline Vessels	Feeder Vessels
On Line	BEL: Bellingham to Skagway	NP: Northern Panhandle Dayboat	
Overhaul (OH)	PWS: Prince William Sound		
Layout (LU)	BEL - X - Gulf: Bellingham Cross Gulf Southwest	SW: Southwest	SC: Southcentral
CIP	MET: Metlakatla Service		
In Transit (IT)			
COI			
Note: Dates represent the first day of the period. Overhaul and refurbishment periods include vessel travel time.		Southwest Vessels	Total Operating Weeks
		73.4	87.0
		56.2	216.6

Historical Traffic

Alaska Marine Highway System, Annual Traffic Volume Report • 2021

Source: Annual Traffic Volume Reports (Link Volume Summary Reports). Percentage change is calculated from the prior year and all traffic is included with the exception of excursion trip passenger traffic. For 1998 through 2004, excursion trips were offered. 2013 marked the 50th anniversary of AMHS and as part of the celebration, two excursion trips were offered: one to Misty Fjords and one to Tracy Arm. In 2018, an excursion trip to Misty Fjords was offered.

Annual Traffic

PASSENGERS			
YEAR	SOUTHEAST	SOUTHWEST	TOTAL
1991	368,780	36,248	405,028
1992	372,680	47,756	420,436
1993	342,613	48,678	391,291
1994	347,998	48,545	396,543
1995	332,712	45,373	378,085
1996	318,864	46,053	364,917
1997	300,653	49,450	350,103
1998	303,076	48,337	351,413
1999	323,608	48,437	372,045
2000	301,244	50,216	351,460
2001	270,507	48,384	318,891
2002	263,105	51,304	314,409
2003	245,818	52,147	297,965
2004	240,666	49,959	290,625
2005	233,667	48,569	282,236
2006	237,965	69,255	307,220
2007	249,310	72,299	321,609
2008	268,335	72,077	340,412
2009	242,940	74,951	317,891
2010	251,503	74,810	326,313
2011	253,554	81,224	334,778
2012	262,931	74,843	337,774
2013	254,437	58,874	313,311
2014	242,648	76,356	319,004
2015	223,000	65,133	288,133
2016	203,237	54,805	258,042
2017	200,559	44,189	244,748
2018	188,054	49,555	237,609
2019	152,310	37,808	190,118
2020	43,723	8,473	52,196
2021	86,602	31,610	118,212

VEHICLES			
YEAR	SOUTHEAST	SOUTHWEST	TOTAL
1991	95,173	12,860	108,033
1992	97,239	15,656	112,895
1993	92,598	15,696	108,294
1994	90,758	15,245	106,003
1995	88,942	15,031	103,973
1996	87,863	14,809	102,672
1997	82,451	15,878	98,329
1998	84,328	16,490	100,818
1999	88,101	16,921	105,022
2000	82,651	17,484	100,135
2001	76,413	17,533	93,946
2002	74,460	17,943	92,403
2003	72,386	18,586	90,972
2004	69,993	18,620	88,613
2005	67,938	18,580	86,518
2006	71,609	25,461	97,070
2007	77,000	27,913	104,913
2008	82,040	27,799	109,839
2009	77,671	30,870	108,541
2010	79,745	30,330	110,075
2011	81,118	32,982	114,100
2012	85,009	30,439	115,448
2013	83,707	25,090	108,797
2014	78,372	30,106	108,478
2015	74,399	26,148	100,547
2016	73,787	25,182	98,969
2017	74,818	21,708	96,526
2018	69,562	22,787	92,349
2019	58,268	18,935	77,203
2020	20,653	6,353	27,006
2021	35,965	17,146	53,111

Annual Traffic Chart

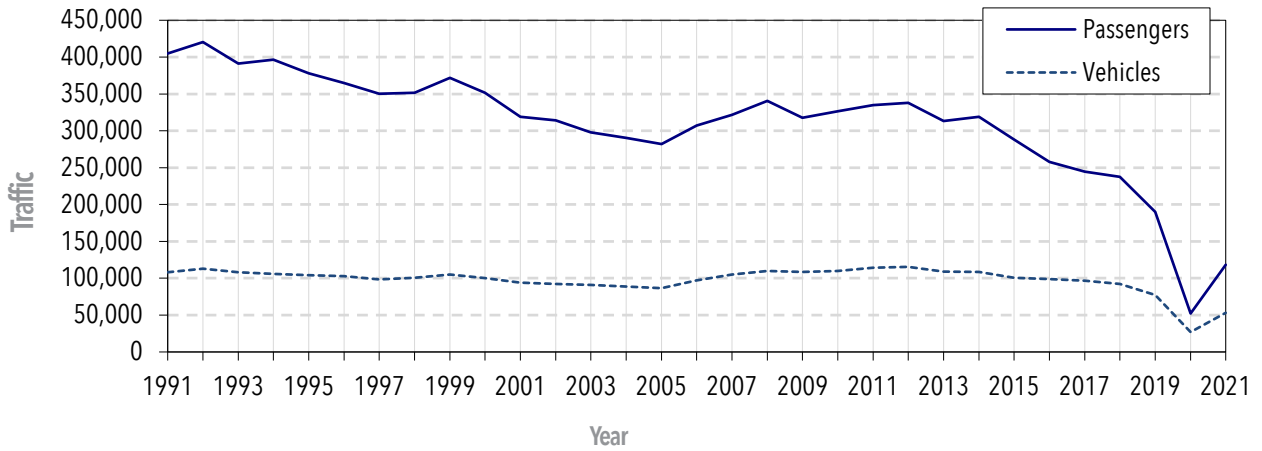

SE

Annual Southeast Traffic Chart

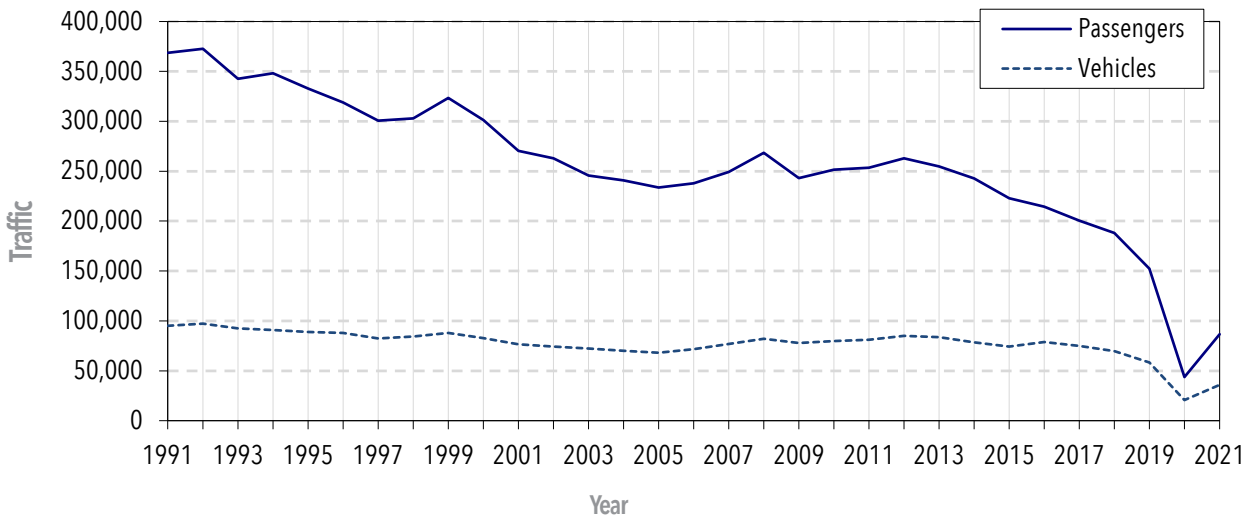

SW

Annual Southwest Traffic Chart

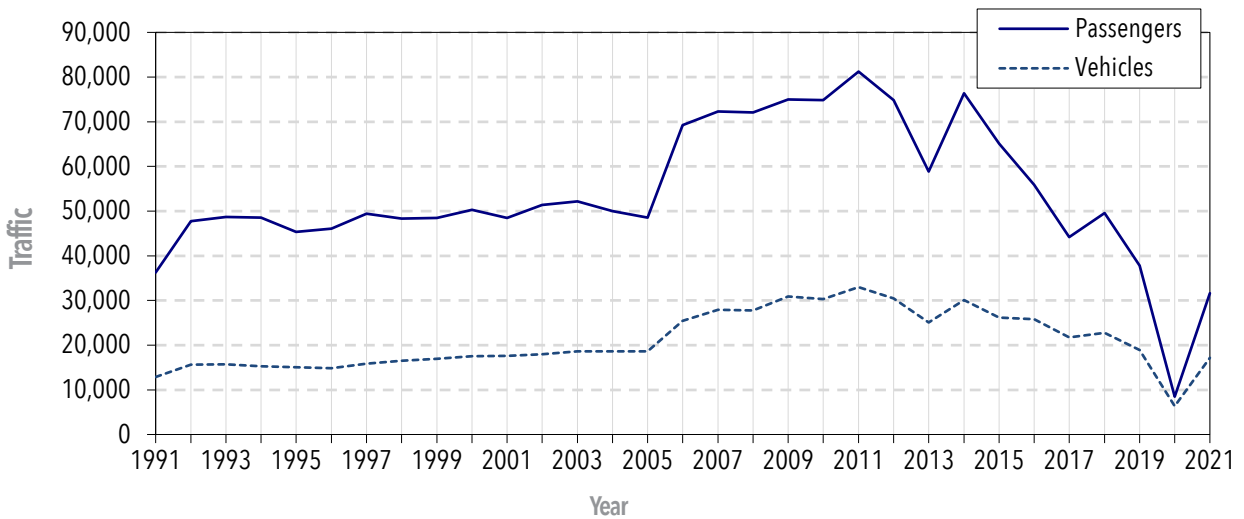

Annual Traffic Percentage Change

PASSENGER TRAFFIC		
YEAR	TOTAL TRAFFIC	% CHANGE
1991	405,028	-2.02%
1992	420,436	3.80%
1993	391,291	-6.93%
1994	396,543	1.34%
1995	378,085	-4.65%
1996	364,917	-3.48%
1997	350,103	-4.06%
1998	351,413	0.37%
1999	372,045	5.87%
2000	351,460	-5.53%
2001	318,891	-9.27%
2002	314,409	-1.41%
2003	297,965	-5.23%
2004	290,625	-2.46%
2005	282,236	-2.89%
2006	307,220	8.85%
2007	321,609	4.68%
2008	340,412	5.85%
2009	317,891	-6.62%
2010	326,313	2.65%
2011	334,778	2.59%
2012	337,774	0.89%
2013	313,311	-7.24%
2014	319,004	1.82%
2015	288,133	-9.68%
2016	258,042	-10.44%
2017	244,748	-5.15%
2018	237,609	-2.92%
2019	190,118	-19.99%
2020	52,196	-72.55%
2021	118,212	126.48%

VEHICLE TRAFFIC		
YEAR	TOTAL TRAFFIC	% CHANGE
1991	108,033	-2.71%
1992	112,895	4.50%
1993	108,294	-4.08%
1994	106,003	-2.12%
1995	103,973	-1.92%
1996	102,672	-1.25%
1997	98,329	-4.23%
1998	100,818	2.53%
1999	105,022	4.17%
2000	100,135	-4.65%
2001	93,946	-6.18%
2002	92,403	-1.64%
2003	90,972	-1.55%
2004	88,613	-2.59%
2005	86,518	-2.36%
2006	97,070	12.20%
2007	104,913	8.08%
2008	109,839	4.70%
2009	108,541	-1.18%
2010	110,075	1.41%
2011	114,100	3.65%
2012	115,448	1.18%
2013	108,797	-5.76%
2014	108,478	-0.29%
2015	100,547	-7.31%
2016	98,969	-1.57%
2017	96,526	-2.47%
2018	92,349	-4.33%
2019	77,203	-16.40%
2020	27,006	-65.02%
2021	53,111	96.66%

Regional Traffic Percentage Change

PASSENGERS				
YEAR	SOUTHEAST	% CHANGE	SOUTHWEST	% CHANGE
1991	368,780	1.56%	36,248	-27.89%
1992	372,680	1.06%	47,756	31.75%
1993	342,613	-8.07%	48,678	1.93%
1994	347,998	1.57%	48,545	-0.27%
1995	332,712	-4.39%	45,373	-6.53%
1996	318,864	-4.16%	46,053	1.50%
1997	300,653	-5.71%	49,450	7.38%
1998	303,076	0.81%	48,337	-2.25%
1999	323,540	6.75%	48,505	0.35%
2000	301,176	-6.91%	50,284	3.67%
2001	270,443	-10.20%	48,448	-3.65%
2002	263,040	-2.74%	51,369	6.03%
2003	245,818	-6.55%	52,147	1.51%
2004	240,666	-2.10%	49,959	-4.20%
2005	233,667	-2.91%	48,569	-2.78%
2006	237,965	1.84%	69,255	42.59%
2007	249,310	4.77%	72,299	4.40%
2008	268,335	7.63%	72,077	-0.31%
2009	242,940	-9.46%	74,951	3.99%
2010	251,503	3.52%	74,810	-0.19%
2011	253,554	0.81%	81,224	8.57%
2012	262,931	3.70%	74,843	-7.86%
2013	254,437	-3.23%	58,874	-21.34%
2014	242,648	-4.63%	76,356	29.69%
2015	223,000	-8.10%	65,133	-14.70%
2016	203,237	-8.86%	54,805	-15.86%
2017	200,559	-1.32%	44,189	-19.37%
2018	188,054	-6.24%	49,555	12.14%
2019	152,310	-19.01%	37,808	-23.70%
2020	43,723	-71.29%	8,473	-77.59%
2021	86,602	98.07%	31,610	273.07%

VEHICLES				
YEAR	SOUTHEAST	% CHANGE	SOUTHWEST	% CHANGE
1991	95,173	0.47%	12,860	-21.15%
1992	97,239	2.17%	15,656	21.74%
1993	92,598	-4.77%	15,696	0.26%
1994	90,758	-1.99%	15,245	-2.87%
1995	88,942	-2.00%	15,031	-1.40%
1996	87,863	-1.21%	14,809	-1.48%
1997	82,451	-6.16%	15,878	7.22%
1998	84,328	2.28%	16,490	3.85%
1999	88,068	4.44%	16,954	2.81%
2000	82,614	-6.19%	17,521	3.34%
2001	76,384	-7.54%	17,562	0.23%
2002	74,409	-2.59%	17,994	2.46%
2003	72,386	-2.72%	18,586	3.29%
2004	69,993	-3.31%	18,620	0.18%
2005	67,938	-2.94%	18,580	-0.21%
2006	71,609	5.40%	25,461	37.03%
2007	77,000	7.53%	27,913	9.63%
2008	82,040	6.55%	27,799	-0.41%
2009	77,761	-5.22%	30,870	11.05%
2010	79,745	2.55%	30,330	-1.75%
2011	81,118	1.72%	32,982	8.74%
2012	85,009	4.80%	30,439	-7.71%
2013	83,707	-1.53%	25,090	-17.57%
2014	78,372	-6.37%	30,106	19.99%
2015	74,399	-5.07%	26,148	-13.15%
2016	73,787	-0.82%	25,182	-3.70%
2017	74,818	1.40%	21,708	-13.80%
2018	69,562	-7.03%	22,787	4.97%
2019	58,268	-16.24%	18,935	-16.90%
2020	20,653	-64.56%	6,353	-66.45%
2021	35,965	74.14%	17,146	169.89%

Embarking Passenger Traffic

SOUTHEAST	2012	2013	2014	2015	2016	2017	2018	2019	2020	2021
ANGOON	4,028	3,865	3,982	4,112	2,788	2,619	2,892	2,060	893	1,333
ANNETTE BAY	-	7,942	15,214	15,035	16,176	18,129	16,666	15,008	8,635	12,880
BELLINGHAM	14,629	13,999	13,647	13,128	9,837	9,206	8,526	7,115	2,058	5,993
GUSTAVUS	4,090	3,796	4,165	3,689	3,764	4,107	3,724	3,725	799	2,710
HAINES	35,411	35,722	36,134	31,939	30,430	32,991	30,831	24,146	5,733	11,472
HOONAH	5,560	5,402	5,368	5,002	4,318	4,003	3,993	3,487	1,321	3,027
JUNEAU	77,399	76,933	70,538	64,484	58,740	56,492	53,354	41,319	10,806	24,980
KAKE	2,584	2,559	2,208	1,534	1,514	1,294	1,306	894	174	419
KETCHIKAN	35,785	32,995	33,254	30,913	29,858	28,925	26,921	23,223	9,997	15,433
METLAKATLA	16,934	7,084	-	-	-	-	-	-	-	-
PELICAN	557	440	461	338	286	331	381	412	160	347
PETERSBURG	8,716	7,748	7,961	6,615	5,505	4,160	4,069	3,157	368	697
PRINCE RUPERT	8,468	7,761	7,209	6,449	6,510	6,097	5,781	4,745	-	-
SITKA	17,887	16,926	13,451	11,972	7,979	5,879	5,011	3,497	274	917
SKAGWAY	21,885	22,817	20,732	20,385	19,594	20,937	19,828	15,923	2,169	5,090
TENAKEE	2,061	1,459	1,355	1,339	1,189	1,236	1,247	889	56	547
WRANGELL	6,707	6,782	6,835	5,952	4,626	4,055	3,396	2,606	264	690
YAKUTAT	230	207	134	114	123	98	128	104	16	67
TOTAL	262,931	254,437	242,648	223,000	203,237	200,559	188,054	152,310	43,723	86,602
SOUTHWEST	2012	2013	2014	2015	2016	2017	2018	2019	2020	2021
AKUTAN	559	-	274	255	210	61	182	171	4	68
CHENEGA BAY	173	203	113	145	95	108	139	147	26	47
CHIGNIK	221	-	259	159	148	62	187	130	44	40
COLD BAY	182	52	143	165	130	52	127	109	10	41
CORDOVA	12,055	11,997	12,034	10,430	8,478	7,622	7,541	4,938	786	4,136
DUTCH HARBOR	761	79	538	562	426	137	507	372	25	149
FALSE PASS	31	-	26	28	29	4	80	68	-	3
HOMER	13,179	7,091	13,126	11,311	10,433	6,960	9,494	7,210	2,292	5,823
KING COVE	592	207	490	524	386	189	397	291	39	132
KODIAK	10,996	6,343	11,236	10,349	9,071	6,516	7,483	5,908	1,743	4,791
OLD HARBOR	2	17	21	30	12	2	3	4	-	-
OUZINKIE	258	256	587	1,000	816	831	921	828	173	703
PORT LIONS	1,005	423	1,288	997	968	777	791	770	211	501
SAND POINT	410	129	365	350	263	93	261	206	30	97
SELDOVIA	2,661	1,141	2,467	2,106	2,276	1,489	2,146	1,558	665	1,490
TATITLEK	128	95	58	70	98	106	111	107	-	45
VALDEZ	11,487	12,800	12,788	9,801	7,012	6,590	6,537	5,110	614	4,616
WHITTIER	20,143	18,041	20,543	16,851	13,954	12,590	12,648	9,881	1,811	8,928
TOTAL	74,843	58,874	76,356	65,133	54,805	44,189	49,555	37,808	8,473	31,610
SYSTEM TOTAL	337,774	313,311	319,004	288,133	258,042	244,748	237,609	190,118	52,196	118,212

Embarking Passenger Traffic Percentage Change

SOUTHEAST	2012	2013	2014	2015	2016	2017	2018	2019	2020	2021
ANGOON	-3.5%	-4.0%	3.0%	3.3%	-32.2%	-6.1%	10.4%	-28.8%	-56.7%	49.3%
ANNETTE BAY	-	-	91.5%	-1.2%	7.6%	12.1%	-8.1%	-9.9%	-42.5%	49.2%
BELLINGHAM	3.2%	-4.3%	-2.5%	-3.8%	-25.1%	-6.4%	-7.4%	-16.5%	-71.1%	191.2%
GUSTAVUS	26.0%	-7.2%	9.7%	-11.4%	2.0%	9.1%	-9.3%	0.0%	-78.6%	239.2%
HAINES	4.1%	0.8%	1.1%	-11.6%	-4.7%	8.4%	-6.5%	-21.7%	-76.3%	100.1%
HOONAH	20.0%	-2.8%	-0.6%	-6.8%	-13.7%	-7.3%	-0.2%	-12.7%	-62.1%	129.1%
JUNEAU	3.2%	-0.6%	-8.3%	-8.6%	-8.9%	-3.8%	-5.6%	-22.6%	-73.8%	131.2%
KAKE	5.9%	-1.0%	-13.7%	-30.5%	-1.3%	-14.5%	0.9%	-31.5%	-80.5%	140.8%
KETCHIKAN	0.2%	-7.8%	0.7%	-7.0%	-3.4%	-3.1%	-6.9%	-13.7%	-57.0%	54.4%
METLAKATLA	1.9%	-58.2%	-	-	-	-	-	-	-	-
PELICAN	-9.0%	-21.0%	4.7%	-26.7%	-15.4%	15.7%	15.1%	8.1%	-61.2%	116.9%
PETERSBURG	-1.3%	-11.1%	2.7%	-16.9%	-16.8%	-24.4%	-2.2%	-22.4%	-88.3%	89.4%
PRINCE RUPERT	-9.5%	-8.3%	-7.1%	-10.5%	0.9%	-6.3%	-5.2%	-17.9%	-	-
SITKA	21.9%	-5.4%	-20.5%	-11.0%	-33.4%	-26.3%	-14.8%	-30.2%	-92.2%	234.7%
SKAGWAY	3.2%	4.3%	-9.1%	-1.7%	-3.9%	6.9%	-5.3%	-19.7%	-86.4%	134.7%
TENAKEE	16.0%	-29.2%	-7.1%	-1.2%	-11.2%	4.0%	0.9%	-28.7%	-93.7%	876.8%
WRANGELL	-1.9%	1.1%	0.7%	-12.9%	-22.3%	-12.3%	-16.3%	-23.3%	-89.9%	161.4%
YAKUTAT	0.4%	-10.0%	-35.2%	-14.9%	7.9%	-20.3%	30.6%	-18.8%	-84.6%	318.8%
TOTAL	3.7%	-3.2%	-4.6%	-8.1%	-8.9%	-1.3%	-6.2%	-19.0%	-71.3%	98.1%
SOUTHWEST	2012	2013	2014	2015	2016	2017	2018	2019	2020	2021
AKUTAN	3.1%	-	100.0%	-6.9%	-17.6%	-71.0%	198.4%	-6.0%	-97.7%	1600.0%
CHENEGA BAY	-3.9%	17.3%	-44.3%	28.3%	-34.5%	13.7%	28.7%	5.8%	-82.3%	80.8%
CHIGNIK	-21.6%	-	100.0%	-38.6%	-6.9%	-58.1%	201.6%	-30.5%	-66.2%	-9.1%
COLD BAY	-	-71.4%	175.0%	15.4%	-21.2%	-60.1%	144.2%	-14.2%	-90.8%	310.0%
CORDOVA	12.2%	-0.5%	0.3%	-13.3%	-18.7%	-10.1%	-1.1%	-34.5%	-84.1%	426.2%
DUTCH HARBOR	9.2%	-88.7%	581.0%	4.5%	-24.2%	-67.8%	270.1%	-26.6%	-93.3%	496.0%
FALSE PASS	-53.7%	-	100.0%	7.7%	3.6%	-86.2%	1900.0%	-15.0%	-	100.0%
HOMER	-3.6%	-46.2%	85.1%	-13.8%	-7.8%	-33.3%	36.4%	-24.1%	-68.2%	154.1%
KING COVE	21.1%	-65.0%	136.7%	6.9%	-26.3%	-51.0%	110.1%	-26.7%	-86.6%	238.5%
KODIAK	1.7%	-42.3%	77.1%	-7.9%	-12.3%	-28.2%	14.8%	-21.0%	-70.5%	174.9%
OLD HARBOR	-	750.0%	23.5%	42.9%	-60.0%	-83.3%	50.0%	33.3%	-	-
OUZINKIE	-	0.8%	129.2%	70.4%	-18.4%	1.8%	10.8%	-10.1%	-79.1%	306.4%
PORT LIONS	-40.8%	-57.9%	204.4%	-22.6%	-2.9%	-19.7%	1.8%	-2.7%	-72.6%	137.4%
SAND POINT	26.2%	-68.5%	182.9%	-4.1%	-24.9%	-64.6%	180.6%	-21.1%	-85.4%	223.3%
SELDOVIA	-8.5%	-57.1%	116.2%	-14.6%	8.1%	-34.6%	44.1%	-27.4%	-57.3%	124.1%
TATITLEK	8.5%	-25.8%	-38.9%	20.7%	40.0%	8.2%	4.7%	3.6%	-	100.0%
VALDEZ	-19.1%	11.4%	-	-23.4%	-28.5%	-6.0%	-0.8%	-21.8%	-88.0%	651.8%
WHITTIER	-5.5%	-10.4%	13.8%	-18.0%	-17.2%	-9.8%	0.5%	-21.9%	-81.7%	393.0%
TOTAL	-7.9%	-21.3%	29.6%	-14.7%	-15.9%	-19.4%	12.1%	-23.7%	-77.6%	273.1%
SYSTEM TOTAL	0.9%	-7.1%	1.8%	-9.7%	-10.4%	-5.2%	-2.9%	-20.0%	-72.5%	126.5%

Embarking Vehicle Traffic

SOUTHEAST	2012	2013	2014	2015	2016	2017	2018	2019	2020	2021
ANGOON	1,023	901	919	1,101	726	664	701	505	359	505
ANNETTE BAY	-	2,835	5,213	5,147	4,880	5,026	4,351	3,579	2,453	4,027
BELLINGHAM	6,185	5,799	5,678	5,689	5,250	5,305	5,360	4,368	2,106	4,362
GUSTAVUS	1,419	1,374	1,436	1,487	1,421	1,450	1,352	1,210	394	1,062
HAINES	13,416	13,690	13,321	11,971	12,311	14,196	13,566	10,946	2,811	4,487
HOONAH	2,019	2,041	2,115	1,977	1,847	1,575	1,497	1,386	767	1,315
JUNEAU	23,306	23,803	21,259	20,255	20,209	19,705	18,164	15,209	5,950	10,673
KAKE	528	539	452	345	397	332	283	217	72	104
KETCHIKAN	11,612	10,671	10,787	10,009	10,105	10,071	9,131	7,662	3,639	5,811
METLAKATLA	5,647	2,418	-	-	-	-	-	-	-	-
PELICAN	82	79	92	72	77	89	106	125	67	115
PETERSBURG	2,424	2,430	2,257	1,938	1,958	1,652	1,530	1,298	270	487
PRINCE RUPERT	3,416	3,153	2,880	2,753	3,441	3,322	2,974	2,711	-	-
SITKA	4,834	4,860	3,897	3,478	2,934	2,356	2,111	1,529	359	614
SKAGWAY	6,897	6,698	6,088	6,479	6,316	7,148	6,735	6,030	1,105	1,760
TENAKEE	-	-	-	-	139	183	181	144	20	109
WRANGELL	2,066	2,017	1,876	1,619	1,673	1,642	1,421	1,234	231	446
YAKUTAT	135	129	102	79	103	102	99	115	50	88
TOTAL	85,009	83,707	78,372	74,399	73,787	74,818	69,562	58,268	20,653	35,965
SOUTHWEST	2012	2013	2014	2015	2016	2017	2018	2019	2020	2021
AKUTAN	-	-	-	-	11	-	1	5	2	8
CHENEGA BAY	89	99	61	63	53	47	63	71	21	27
CHIGNIK	56	-	37	30	30	16	36	33	12	12
COLD BAY	128	30	83	80	63	49	84	48	19	61
CORDOVA	5,457	5,099	5,034	4,374	4,152	3,912	3,634	2,626	603	2,421
DUTCH HARBOR	74	24	64	70	44	18	50	59	21	25
FALSE PASS	23	-	14	18	14	6	9	10	4	4
HOMER	5,594	3,754	5,612	5,038	5,478	4,259	4,996	4,396	1,761	3,626
KING COVE	148	54	102	108	90	38	83	64	26	50
KODIAK	4,252	3,022	4,345	4,251	4,134	3,290	3,585	3,146	1,225	2,667
OLD HARBOR	4	5	8	16	6	3	4	1	-	-
OUZINKIE	39	38	120	196	179	151	188	182	40	143
PORT LIONS	415	169	534	456	454	360	378	369	104	275
SAND POINT	144	32	94	78	61	23	54	64	21	40
SELDOVIA	1,397	794	1,248	1,103	1,386	1,013	1,266	1,089	527	944
TATITLEK	22	21	21	11	26	18	23	18	-	20
VALDEZ	3,767	4,178	4,201	3,174	2,289	2,123	2,211	1,785	281	1,610
WHITTIER	8,830	7,771	8,528	7,082	6,712	6,382	6,122	4,969	1,686	5,213
TOTAL	30,439	25,090	30,106	26,148	25,182	21,708	22,787	18,935	6,353	17,146
SYSTEM TOTAL	115,448	108,797	108,478	100,547	98,969	96,526	92,349	77,203	27,006	53,111

Embarking Vehicle Traffic Percentage Change

SOUTHEAST	2012	2013	2014	2015	2016	2017	2018	2019	2020	2021
ANGOON	-1.6%	-11.9	1.9%	19.8%	-34.1%	-8.5%	5.6%	-28.0%	-28.9%	40.7%
ANNETTE BAY	-	-	83.8%	-1.3%	-5.2%	3.0%	-13.4%	-17.7%	-31.5%	64.2%
BELLINGHAM	8.9%	-6.2%	-2.0%	0.2%	-7.7%	1.0%	1.0%	-18.5%	-51.8%	107.1%
GUSTAVUS	37.0%	-3.2%	4.5%	3.6%	-4.4%	2.0%	-6.8%	-10.5%	-67.4%	169.5%
HAINES	4.2%	2.0%	-2.6%	-10.1%	2.8%	15.3%	-4.4%	-19.3%	-74.3%	59.6%
HOONAH	16.1%	1.1%	3.6%	-6.5%	-6.6%	-14.7%	-5.0%	-7.4%	-44.7%	71.4%
JUNEAU	5.9%	2.1%	-10.6%	-4.7%	-0.2%	-2.5%	-7.8%	-16.3%	-60.9%	79.4%
KAKE	3.9%	2.1%	-16.1%	-23.7%	15.1%	-16.4%	-14.8%	-23.3%	-66.8%	44.4%
KETCHIKAN	1.1%	-8.1%	1.0%	-7.2%	1.0%	-0.3%	-9.3%	-16.1%	-52.5%	59.7%
METLAKATLA	0.8%	-57.2%	-	-	-	-	-	-	-	-
PELICAN	-8.9%	-3.7%	16.4%	-21.7%	6.9%	15.6%	19.1%	17.9%	-46.4%	71.6%
PETERSBURG	-3.6%	0.2%	-7.1%	-14.1%	1.0%	-15.6%	-7.4%	-15.2%	-79.2%	80.4%
PRINCE RUPERT	-8.3%	-7.7%	-8.6%	-4.4%	25.0%	-3.5%	-10.5%	-8.8%	-	-
SITKA	13.0%	0.5%	-19.8%	-10.8%	-15.6%	-19.7%	-10.4%	-27.6%	-76.5%	71.0%
SKAGWAY	6.9%	-2.9%	-9.1%	6.4%	-2.5%	13.2%	-5.8%	-10.5%	-81.7%	59.3%
TENAKEE	-	-	-	-	-	31.7%	-1.1%	-20.4%	-86.1%	445.0%
WRANGELL	10.7%	-2.4%	-6.9%	-13.7%	3.3%	-1.9%	-13.5%	-13.2%	-81.3%	93.1%
YAKUTAT	6.3%	-4.4%	-20.9%	-22.5%	30.4%	-1.0%	-2.9%	16.2%	-56.5%	76.0%
TOTAL	4.8%	-1.5%	-6.3%	-5.1%	-0.8%	1.4%	-7.0%	-16.2%	-64.6%	74.1%
SOUTHWEST	2012	2013	2014	2015	2016	2017	2018	2019	2020	2021
AKUTAN	-	-	-	-	100%	-	-	400.0%	-60.0%	300.0%
CHENEGA BAY	18.7%	11.2%	-38.3%	3.3%	-15.9%	-11.3%	34.0%	12.7%	-70.4%	28.6%
CHIGNIK	60.0%	-	100.0%	-18.9%	-	-46.7%	125%	-8.3%	-63.6%	-
COLD BAY	60.0%	-76.6%	176.6%	-3.6%	-21.3%	-22.2%	71.4%	-42.9%	-60.4%	221.1%
CORDOVA	-8.2%	-6.6%	-1.2%	-13.1%	-5.1%	-5.8%	-7.1%	-27.7%	-77.0%	301.5%
DUTCH HARBOR	32.1%	-67.6%	166.6%	9.4%	-37.1%	-59.1%	177.8%	18.0%	-64.4%	19.0%
FALSE PASS	35.3%	-	100.0%	28.6%	-22.2%	-57.1%	50.0%	11.1%	-60.0%	0.0%
HOMER	-7.3%	-32.9%	49.4%	-10.2%	8.7%	-22.3%	17.3%	-12.0%	-59.9%	105.9%
KING COVE	32.1%	-63.5%	88.8%	5.9%	-16.7%	-57.8%	118.4%	-22.9%	-59.4%	92.3%
KODIAK	-6.8%	-28.9%	43.7%	-2.2%	-2.8%	-20.4%	9.0%	-12.2%	-61.1%	117.7%
OLD HARBOR	-	25.0%	60.0%	100.0%	-62.5%	-50.0%	33.3%	-75.0%	-	-
OUZINKIE	-	-2.6%	215.7%	63.3%	-8.7%	-15.6%	24.5%	-3.2%	-78.0%	257.5%
PORT LIONS	-39.0%	-59.3%	215.9%	-14.6%	-0.4%	-20.7%	5.0%	-2.4%	-71.8%	164.4%
SAND POINT	41.2%	-77.8%	193.7%	-17.0%	-21.8%	-62.3%	134.8%	18.5%	-67.2%	90.5%
SELDOVIA	-7.5%	-43.2%	57.1%	-11.6%	25.7%	-26.9%	25.0%	-14.0%	-51.6%	79.1%
TATITLEK	22.2%	-4.5%	-	-47.6%	136.4%	-30.8%	27.8%	-21.7%	-	100.0%
VALDEZ	-21.7%	10.9%	0.5%	-24.4%	-27.9%	-7.3%	4.1%	-19.3%	-84.3%	473.0%
WHITTIER	-1.3%	-12.0%	9.7%	-17.0%	-5.2%	-4.9%	-4.1%	-18.8%	-66.1%	209.2%
TOTAL	-7.7%	-17.6%	19.9%	-13.1%	-3.7%	-13.8%	5.0%	-16.9%	-66.4%	169.9%
SYSTEM TOTAL	1.2%	-5.8%	-0.2%	-7.3%	-1.6%	-2.5%	-4.3%	-16.4%	-65.0%	96.7%

Disembarking Passenger Traffic

SOUTHEAST	2012	2013	2014	2015	2016	2017	2018	2019	2020	2021
ANGOON	4,472	4,188	4,345	4,544	3,271	2,977	3,161	2,345	1,024	1,610
ANNETTE BAY	-	8,429	16,169	16,183	16,954	17,794	16,115	14,267	8,757	12,780
BELLINGHAM	12,987	12,502	12,312	10,891	7,885	7,139	6,723	5,446	1,879	4,569
GUSTAVUS	4,440	3,945	4,413	3,861	4,111	4,103	4,025	4,307	759	2,826
HAINES	33,575	33,811	32,924	31,368	29,659	31,244	28,036	22,358	5,539	11,340
HOONAH	6,428	5,862	5,905	5,453	4,502	4,069	4,280	3,766	1,436	3,161
JUNEAU	78,134	76,769	72,187	65,101	59,194	57,144	53,920	41,559	10,987	25,299
KAKE	2,642	2,655	2,374	1,575	1,672	1,356	1,453	1,007	213	462
KETCHIKAN	34,507	31,523	32,178	29,469	29,222	29,689	26,876	23,780	9,805	15,710
METLAKATLA	17,959	7,487	-	-	-	-	-	-	-	-
MISTY FJORDS	-	-	-	-	-	-	446	-	-	-
PELICAN	529	475	555	361	343	368	360	403	161	432
PETERSBURG	8,691	8,040	8,002	6,989	5,787	4,581	4,271	3,541	409	829
PRINCE RUPERT	8,015	8,011	7,344	6,261	6,428	6,050	5,629	4,455	-	-
SITKA	18,164	17,011	13,540	12,468	7,827	5,910	5,374	3,403	385	903
SKAGWAY	22,962	24,025	22,110	20,838	20,225	22,385	22,118	17,503	1,936	5,002
TENAKEE	2,040	1,608	1,367	1,360	1,240	1,428	1,375	1,057	83	538
WRANGELL	6,909	7,180	6,803	6,130	4,862	4,297	3,729	2,907	274	771
YAKUTAT	344	267	223	174	192	161	186	201	38	108
TOTAL	262,798	253,786	242,751	223,026	203,374	200,695	188,077	152,305	43,685	86,340
SOUTHWEST	2012	2013	2014	2015	2016	2017	2018	2019	2020	2021
AKUTAN	522	-	234	291	206	46	327	206	-	66
CHENEGA BAY	215	209	146	158	119	125	140	166	31	39
CHIGNIK	223	-	233	161	133	36	133	144	36	60
COLD BAY	260	55	211	218	171	92	170	136	19	41
CORDOVA	12,350	12,255	12,164	10,250	8,580	7,991	7,684	5,082	831	4,248
DUTCH HARBOR	881	90	665	611	587	171	571	526	38	174
FALSE PASS	39	-	47	58	30	11	13	28	2	3
HOMER	12,456	6,282	12,117	10,713	10,163	6,781	8,642	6,514	2,116	5,442
KING COVE	518	199	463	451	358	130	344	258	40	103
KODIAK	11,466	6,906	11,766	10,660	9,064	6,873	8,019	6,396	2,003	5,145
OLD HARBOR	36	20	29	19	12	6	9	1	-	-
OUZINKIE	245	283	582	978	813	801	870	767	171	669
PORT LIONS	1,048	421	1,324	1,008	1,009	756	842	832	193	533
SAND POINT	424	171	340	364	262	90	286	212	31	115
SELDOVIA	2,793	1,300	2,723	2,392	2,498	1,437	2,296	1,675	711	1,512
TATITLEK	136	112	51	27	106	103	96	96	-	28
VALDEZ	8,640	9,859	9,461	7,260	5,895	5,493	5,611	4,485	127	3,324
WHITTIER	22,724	20,917	23,697	19,488	14,662	13,111	13,479	10,289	2,162	10,370
TOTAL	74,976	59,079	76,253	65,107	54,668	44,053	49,532	37,813	8,511	31,872
SYSTEM TOTAL	337,774	313,311	319,004	288,133	258,042	244,748	237,609	190,118	52,196	118,212

Disembarking Passenger Traffic Percentage Change

SOUTHEAST	2012	2013	2014	2015	2016	2017	2018	2019	2020	2021
ANGOON	-1.0%	-6.4%	3.7%	4.6%	-28.0%	-9.0%	6.2%	-25.8%	-56.3%	57.2%
ANNETTE BAY	-	-	91.8%	0.1%	4.8%	5.0%	-9.4%	-11.5%	-38.6%	45.9%
BELLINGHAM	4.7%	-3.7%	-1.5%	-11.5%	-27.6%	-9.5%	-5.8%	-19.0%	-65.5%	143.2%
GUSTAVUS	25.0%	-11.1%	11.8%	-12.5%	6.5%	-0.2%	-1.9%	7.0%	-82.4%	272.3%
HAINES	0.9%	0.7%	-2.6%	-4.7%	-5.4%	5.3%	-10.3%	-20.3%	-75.2%	104.7%
HOONAH	27.5%	-8.8%	0.7%	-7.7%	-17.4%	-9.6%	5.2%	-12.0%	-61.9%	120.1%
JUNEAU	2.8%	-1.2%	-5.9%	-9.8%	-9.1%	-3.5%	-5.6%	-22.9%	-73.6%	130.3%
KAKE	6.0%	0.5%	-10.5%	-33.7%	6.2%	-18.9%	7.2%	-30.7%	-78.8%	116.9%
KETCHIKAN	-0.5%	-8.6%	2.0%	-8.4%	-0.8%	1.6%	-9.5%	-11.5%	-58.8%	60.2%
METLAKATLA	3.0%	-58.3%	-100.0%	-	-	-	-	-	-	-
MISTY FJORDS	-	-	-	-	-	-	100%	-	-	-
PELICAN	-24.8%	-10.2%	16.8%	-35.0%	-5.0%	7.3%	-2.2%	11.9%	-60.0%	168.3%
PETERSBURG	-3.9%	-7.5%	-0.4%	-12.7%	-17.2%	-20.8%	-6.8%	-17.1%	-88.4%	102.7%
PRINCE RUPERT	-10.1%	-	-8.3%	-14.7%	2.7%	-5.9%	-7.0%	-20.9%	-	-
SITKA	21.4%	-6.3%	-20.4%	-7.9%	-37.2%	-24.5%	-9.1%	-36.7%	-88.7%	134.5%
SKAGWAY	8.9%	4.6%	-7.9%	-5.8%	-2.9%	10.7%	-1.2%	-20.9%	-88.9%	158.4%
TENAKEE	16.6%	-21.2%	-14.9%	-0.5%	-8.8%	15.2%	-3.7%	-23.1%	-92.1%	548.2%
WRANGELL	-2.9%	3.9%	-5.2%	-9.9%	-20.7%	-11.6%	-13.2%	-22.0%	-90.6%	181.4%
YAKUTAT	17.0%	-22.4%	-16.4%	-22.0%	10.3%	-16.1%	15.5%	8.1%	-81.1%	184.2%
TOTAL	3.8%	-3.3%	-4.3%	-8.1%	-8.8%	-1.3%	-6.3%	-19.0%	-71.3%	97.6%
SOUTHWEST	2012	2013	2014	2015	2016	2017	2018	2019	2020	2021
AKUTAN	33.8%	-	100.0%	24.4%	-29.2%	-77.7%	610.9%	-37.0%	-	-
CHENEGA BAY	40.5%	-2.8%	-30.1%	8.2%	-24.7%	5.0%	12.0%	18.6%	-81.3%	25.8%
CHIGNIK	-20.4%	-	100.0%	-30.9%	-17.4%	-72.9%	269.4%	8.3%	-75.0%	66.7%
COLD BAY	18.2%	-78.8%	283.6%	3.3%	-21.6%	-46.2%	84.8%	-20.0%	-86.0%	115.8%
CORDOVA	-10.8%	-0.8%	-0.7%	-15.7%	-16.3%	-6.9%	-3.8%	-33.9%	-83.6%	411.2%
DUTCH HARBOR	-4.8%	-89.8%	638.8%	-8.1%	-3.9%	-70.9%	233.9%	-7.9%	-92.8%	357.9%
FALSE PASS	-36.1%	-	100.0%	23.4%	-48.3%	-63.3%	18.2%	115.4%	-92.9%	50.0%
HOMER	-1.7%	-49.6%	92.8%	-11.6%	-5.1%	-33.3%	27.4%	-24.6%	-67.5%	157.2%
KING COVE	9.1%	-61.6%	132.6%	-2.6%	-20.6%	-63.7%	164.6%	-25.0%	-84.5%	157.5%
KODIAK	-1.1%	-39.8%	70.3%	-9.3%	-15.0%	-24.2%	16.7%	-20.2%	-68.7%	156.9%
OLD HARBOR	-	-44.4%	45.0%	-34.5%	-36.8%	-50.0%	50.0%	-88.9%	-	-
OUZINKIE	-	15.5%	105.6%	68.0%	-16.9%	-1.5%	8.6%	-11.8%	-77.7%	291.2%
PORT LIONS	-39.3%	-59.8%	214.4%	-23.9%	0.1%	-25.1%	11.4%	-1.2%	-76.8%	176.2%
SAND POINT	35.9%	-59.7%	98.8%	7.1%	-28.0%	-65.6%	217.8%	-25.9%	-85.4%	271.0%
SELDOVIA	-10.9%	-53.5%	109.4%	-12.2%	4.4%	-42.5%	59.8%	-27.0%	-57.6%	112.7%
TATITLEK	18.3%	-17.6%	-54.4%	-47.1%	292.6%	-2.8%	-6.8%	-	-	-
VALDEZ	-18.8%	14.1%	-4.0%	-23.3%	-18.8%	-6.8%	2.1%	-20.1%	-97.2%	2517.3%
WHITTIER	-8.9%	-8.0%	13.2%	-17.8%	-24.8%	-10.6%	2.8%	-23.7%	-79.0%	379.6%
TOTAL	-8.0%	-21.2%	29.0%	-14.6%	-16.0%	-19.4%	12.4%	-23.7%	-77.5%	274.5%
SYSTEM TOTAL	0.9%	-7.2%	1.8%	-9.7%	-10.4%	-5.2%	-2.9%	-20.0%	-72.5%	126.5%

Disembarking Vehicle Traffic

SOUTHEAST	2012	2013	2014	2015	2016	2017	2018	2019	2020	2021
ANGOON	1,061	914	958	1,159	767	712	755	548	403	537
ANNETTE BAY	-	2,880	5,307	5,286	4,991	5,182	4,460	3,659	2,649	4,191
BELLINGHAM	5,748	5,365	5,413	5,152	4,791	4,627	4,562	3,739	1,789	3,562
GUSTAVUS	1,513	1,433	1,509	1,567	1,544	1,556	1,470	1,307	454	1,133
HAINES	12,377	12,541	11,966	11,572	11,896	12,995	11,463	9,714	2,791	4,618
HOONAH	2,150	2,107	2,270	2,131	1,926	1,654	1,632	1,632	881	1,308
JUNEAU	23,317	23,778	21,243	20,223	19,902	19,965	18,688	15,435	5,778	10,409
KAKE	572	582	492	367	404	376	318	294	113	144
KETCHIKAN	11,638	10,838	10,845	10,182	10,291	10,360	9,359	7,953	3,539	6,025
METLAKATLA	5,793	2,550	-	-	-	-	-	-	-	-
MISTY FJORDS	-	-	-	-	-	-	2	-	-	-
PELICAN	88	88	93	78	83	106	113	128	75	128
PETERSBURG	2,425	2,383	2,246	1,986	1,998	1,708	1,609	1,406	313	595
PRINCE RUPERT	3,299	3,257	2,898	2,542	3,328	3,169	3,077	2,484	-	-
SITKA	5,194	5,096	4,193	3,707	3,201	2,553	2,336	1,631	434	760
SKAGWAY	7,563	7,627	6,962	6,745	6,794	7,905	7,904	6,712	944	1,747
TENAKEE	-	-	-	-	175	241	220	207	21	102
WRANGELL	2,120	2,159	2,009	1,683	1,676	1,672	1,514	1,309	248	470
YAKUTAT	179	172	138	129	179	153	160	187	91	143
TOTAL	85,037	83,770	78,542	74,509	73,946	74,934	69,642	58,345	20,523	35,872
SOUTHWEST	2012	2013	2014	2015	2016	2017	2018	2019	2020	2021
AKUTAN	-	-	-	-	3	1	12	4	2	4
CHENEGA BAY	100	95	69	66	64	70	68	89	23	28
CHIGNIK	72	-	53	36	41	10	40	50	17	23
COLD BAY	125	36	89	99	82	39	87	70	40	56
CORDOVA	5,571	5,183	5,123	4,470	4,209	4,038	3,773	2,717	610	2,513
DUTCH HARBOR	90	25	62	66	46	20	63	48	15	37
FALSE PASS	37	-	19	19	22	5	12	11	4	4
HOMER	5,110	3,285	4,977	4,664	5,072	3,787	4,472	3,803	1,517	3,191
KING COVE	163	65	133	131	117	52	106	89	38	57
KODIAK	4,704	3,445	4,857	4,473	4,339	3,720	3,934	3,589	1,523	2,956
OLD HARBOR	11	11	20	20	14	7	15	5	-	-
OUZINKIE	54	57	139	217	187	180	200	191	49	169
PORT LIONS	436	183	548	481	495	361	417	403	119	300
SAND POINT	144	54	101	95	81	33	108	81	30	68
SELDOVIA	1,442	877	1,312	1,182	1,497	1,041	1,318	1,111	580	1,007
TATITLEK	24	27	26	11	25	25	24	22	-	19
VALDEZ	2,915	3,464	3,298	2,410	1,981	1,988	2,021	1,702	75	1,185
WHITTIER	9,413	8,220	9,110	7,598	6,748	6,215	6,037	4,873	1,841	5,622
TOTAL	30,411	25,027	29,936	26,038	25,023	21,592	22,707	18,858	6,483	17,239
SYSTEM TOTAL	115,448	108,797	108,478	100,547	98,969	96,526	92,349	77,203	27,006	53,111

Disembarking Vehicle Traffic Percentage Change

SOUTHEAST	2012	2013	2014	2015	2016	2017	2018	2019	2020	2021
ANGOON	-0.8%	-13.9%	4.8%	21.0%	-33.8%	-7.2%	6.0%	-25.8%	-26.5%	33.3%
ANNETTE BAY	-	-	84.2%	-0.4%	-5.6%	3.8%	-13.9%	-11.5%	-27.6%	58.2%
BELLINGHAM	8.2%	-6.7%	0.8%	-4.8%	-7.0%	-3.4%	-1.4%	-19.0%	-52.2%	99.1%
GUSTAVUS	29.9%	-5.3%	5.3%	3.8%	-1.5%	0.8%	-5.5%	7.0%	-65.3%	149.6%
HAINES	1.4%	1.3%	-4.5%	-3.3%	2.8%	9.2%	-11.8%	-20.3%	-71.3%	65.5%
HOONAH	16.0%	-2.0%	7.7%	-6.1%	-9.6%	-14.1%	-1.3%	-12.0%	-46.0%	48.5%
JUNEAU	5.5%	2.0%	-10.6%	-4.8%	-1.6%	0.3%	-6.4%	-22.9%	-62.6%	80.1%
KAKE	-0.9%	1.7%	-15.4%	-25.4%	10.1%	-6.9%	-15.4%	-30.7%	-61.6%	27.4%
KETCHIKAN	0.3%	-6.9%	-	-6.1%	1.1%	0.7%	-9.7%	-11.5%	-55.5%	70.2%
METLAKATLA	-1.1%	-56.0%	-	-	-	-	-	-	-	-
MISTY FJORDS	-	-	-	-	-	-	-	-	-	-
PELICAN	-1.1%	-	5.6%	-16.1%	6.4%	27.7%	6.6%	11.9%	-41.4%	70.7%
PETERSBURG	-0.4%	-1.7%	-5.7%	-11.6%	0.6%	-14.5%	-5.8%	-17.1%	-77.7%	90.1%
PRINCE RUPERT	-0.2%	-1.3%	-11.0%	-12.3%	30.9%	-4.8%	-2.9%	-20.9%	-	-
SITKA	14.6%	-1.9%	-17.7%	-11.6%	-13.6%	-20.2%	-8.5%	-36.7%	-73.4%	75.1%
SKAGWAY	11.1%	0.8%	-8.7%	-3.1%	0.7%	16.4%	0.0%	-20.9%	-85.9%	85.1%
TENAKEE	-	-	-	-	-	37.7%	-8.7%	-23.1%	-89.9%	385.7%
WRANGELL	6.3%	1.8%	-6.9%	-16.2%	-0.4%	-0.2%	-9.4%	-22.0%	-81.1%	89.5%
YAKUTAT	5.3%	-3.9%	-19.7%	-6.5%	38.8%	-14.5%	4.6%	8.1%	-51.3%	57.1%
TOTAL	4.9%	-1.5%	-6.2%	-5.1%	-0.8%	1.3%	-7.1%	-19.0%	-64.8%	74.8%
SOUTHWEST	2012	2013	2014	2015	2016	2017	2018	2019	2020	2021
AKUTAN	-	-	-	-	-	-	1100.0%	-37.0%	-50.0%	100.0%
CHENEGA BAY	17.6%	-5.0%	-27.3%	-4.4%	-3.0%	-66.7%	-2.9%	18.6%	-74.2%	21.7%
CHIGNIK	-6.5%	-	100.0%	-32.1%	13.9%	9.4%	300.0%	8.3%	-66.0%	35.3%
COLD BAY	50.6%	-71.2%	147.2%	11.2%	-17.2%	-75.6%	123.1%	-20.0%	-42.9%	40.0%
CORDOVA	-7.3%	-7.0%	-1.1%	-12.7%	-5.8%	-52.4%	-6.6%	-33.9%	-77.5%	312.0%
DUTCH HARBOR	32.4%	-72.2%	148.0%	6.5%	-30.3%	-4.1%	215.0%	-7.9%	-68.8%	146.7%
FALSE PASS	60.9%	-	100.0%	-	15.8%	-56.5%	140.0%	115.4%	-63.6%	0.0%
HOMER	-7.8%	-35.7%	51.5%	-6.3%	8.7%	-77.3%	18.1%	-24.6%	-60.1%	110.3%
KING COVE	8.7%	-60.1%	104.6%	-1.5%	-10.7%	-25.3%	103.8%	-25.0%	-57.3%	50.0%
KODIAK	-5.9%	-26.8%	40.9%	-7.9%	-3.0%	-55.6%	5.8%	-20.2%	-57.6%	94.1%
OLD HARBOR	-	-	81.8%	-	-30.0%	-14.3%	114.3%	-88.9%	-	-
OUZINKIE	-	5.6%	143.8%	56.1%	-13.8%	-50.0%	11.1%	-11.8%	-74.3%	244.9%
PORT LIONS	-38.1%	-58.0%	199.4%	-12.2%	2.9%	-3.7%	15.5%	-1.2%	-70.5%	152.1%
SAND POINT	2.1%	-62.5%	87.0%	-5.9%	-14.7%	-21.7%	227.3%	-25.9%	-63.0%	126.7%
SELDOVIA	-6.4%	-39.2%	49.6%	-9.9%	26.6%	-59.3%	26.6%	-27.0%	-47.8%	73.6%
TATITLEK	4.3%	12.5%	-3.7%	-57.7%	127.3%	-30.5%	-4.0%	-	-	100.0%
VALDEZ	-17.9%	18.8%	-4.7%	-26.9%	-17.8%	-	1.7%	-20.1%	-95.6%	1480.0%
WHITTIER	-6.1%	-12.7%	10.8%	-16.6%	-11.2%	0.4%	-2.9%	-23.7%	-62.2%	205.4%
TOTAL	-7.9%	-17.7%	19.6%	-13.0%	-3.9%	-7.9%	5.2%	-23.7%	-65.6%	165.9%
SYSTEM TOTAL	1.2%	-5.8%	-0.2%	-7.3%	-1.6%	-13.7%	-4.3%	-20.0%	-65.0%	96.7%

Southeast Port Departures

SOUTHEAST	2012	2013	2014	2015	2016	2017	2018	2019	2020	2021
ANGOON	112	128	120	117	101	108	101	83	47	51
ANNETTE BAY	-	263	516	488	485	516	479	496	443	500
BELLINGHAM	64	61	67	68	61	65	62	59	32	52
GUSTAVUS	116	106	117	104	97	98	95	127	38	100
HAINES	570	649	554	544	483	594	502	457	249	331
HOONAH	232	203	202	178	145	142	135	135	51	147
JUNEAU	894	958	843	789	719	699	660	572	287	375
KAKE	172	161	152	116	118	98	90	85	25	40
KETCHIKAN	917	866	872	805	787	799	743	739	507	603
METLAKATLA	510	240	-	-	-	-	-	-	-	-
PELICAN	17	18	17	14	11	14	14	14	9	19
PETERSBURG	395	375	365	322	308	277	256	230	46	82
PRINCE RUPERT	136	105	97	77	76	68	61	55	-	-
SITKA	293	295	230	212	170	130	118	98	18	35
SKAGWAY	276	312	256	264	257	308	290	251	140	164
TENAKEE	103	119	111	95	95	102	87	74	8	46
WRANGELL	380	360	354	312	308	277	258	230	38	80
YAKUTAT	38	41	30	14	14	10	13	13	7	11
TOTAL	5,225	5,260	4,903	4,519	4,235	4,305	3,964	3,718	1,945	2,636

Southwest Port Departures

SOUTHWEST	2012	2013	2014	2015	2016	2017	2018	2019	2020	2021
AKUTAN	24	-	22	20	18	6	18	18	7	10
CHENEGA BAY	49	42	35	35	34	35	33	31	7	16
CHIGNIK	20	-	18	13	14	5	17	16	7	10
COLD BAY	24	6	22	20	18	6	20	18	7	10
CORDOVA	292	307	284	287	265	263	230	160	25	136
DUTCH HARBOR	12	3	11	10	9	3	10	9	4	5
FALSE PASS	12	-	11	10	9	3	9	10	4	5
HOMER	239	135	264	234	244	205	246	206	84	180
KING COVE	24	6	22	20	18	6	20	18	7	10
KODIAK	179	111	186	166	175	130	157	151	63	120
OLD HARBOR	4	2	4	7	4	1	4	2	-	-
OUZINKIE	26	21	75	110	114	106	119	113	44	87
PORT LIONS	111	41	145	135	142	113	119	114	48	93
SAND POINT	24	6	22	20	18	6	20	18	7	10
SELDOVIA	118	77	116	105	128	95	112	104	46	81
TATITLEK	32	34	16	17	33	29	27	21	-	20
VALDEZ	244	268	252	203	144	142	116	84	7	71
WHITTIER	413	375	405	320	303	300	283	211	39	201
TOTAL	1,847	1,434	1,910	1,732	1,690	1,454	1,560	1,304	406	1,065

Current Annual Traffic

Alaska Marine Highway System, Annual Traffic Volume Report • 2021

The tables and charts in this section provide a visual summary of the traffic data collected from the Passenger and Vehicle Traffic Summaries by Month; this traffic is shown both by region and by types of vessels (as described below).

The Regional Monthly Traffic tables and charts on page 24 break the traffic down by region, utilizing passenger and vehicle counts to / from ports in the Southeast Region, and then counts to / from ports in the Southwest Region. The steep bell curves display the seasonal nature of AMHS traffic, a pattern that is repeated consistently from year to year.

Regional Monthly Traffic

PASSENGERS			
MONTH	SOUTHEAST	SOUTHWEST	TOTAL
JANUARY	2,516	153	2,669
FEBRUARY	2,953	-	2,953
MARCH	4,114	225	4,339
APRIL	5,555	1,554	7,109
MAY	7,125	4,091	11,216
JUNE	10,674	5,630	16,304
JULY	12,212	6,716	18,928
AUGUST	10,220	5,338	15,558
SEPTEMBER	8,800	3,876	12,676
OCTOBER	7,419	1,457	8,876
NOVEMBER	7,109	1,222	8,331
DECEMBER	7,905	1,348	9,253
TOTAL	86,602	31,610	118,212

VEHICLES			
MONTH	SOUTHEAST	SOUTHWEST	TOTAL
JANUARY	1,104	144	1,248
FEBRUARY	1,276	-	1,276
MARCH	1,743	251	1,994
APRIL	2,831	1,075	3,906
MAY	3,791	2,357	6,148
JUNE	4,443	2,805	7,248
JULY	4,345	2,874	7,219
AUGUST	4,013	2,595	6,608
SEPTEMBER	4,136	2,264	6,400
OCTOBER	3,087	1,108	4,195
NOVEMBER	2,576	795	3,371
DECEMBER	2,620	878	3,498
TOTAL	35,965	17,146	53,111

Regional Monthly Passenger Traffic Chart

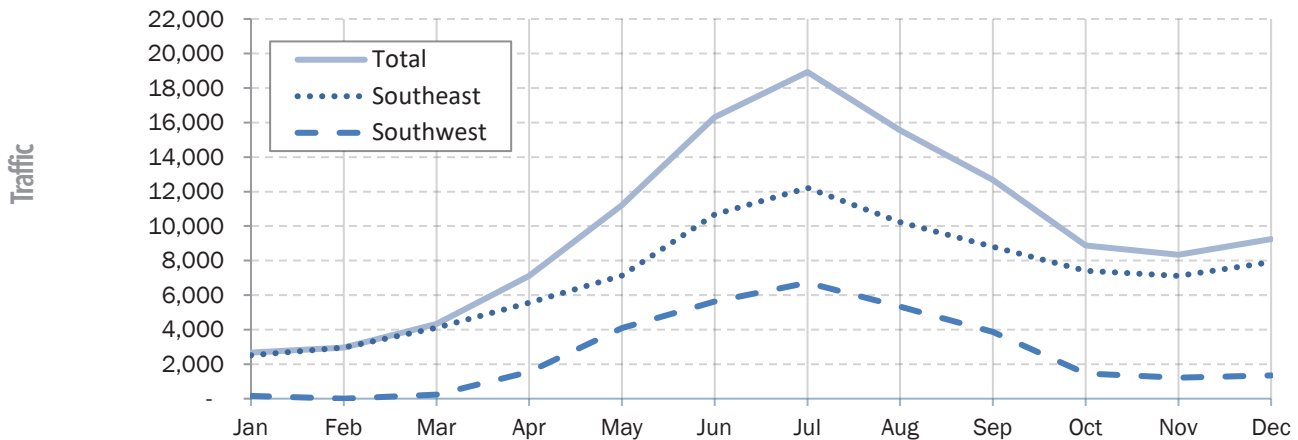

Regional Monthly Vehicle Traffic Chart

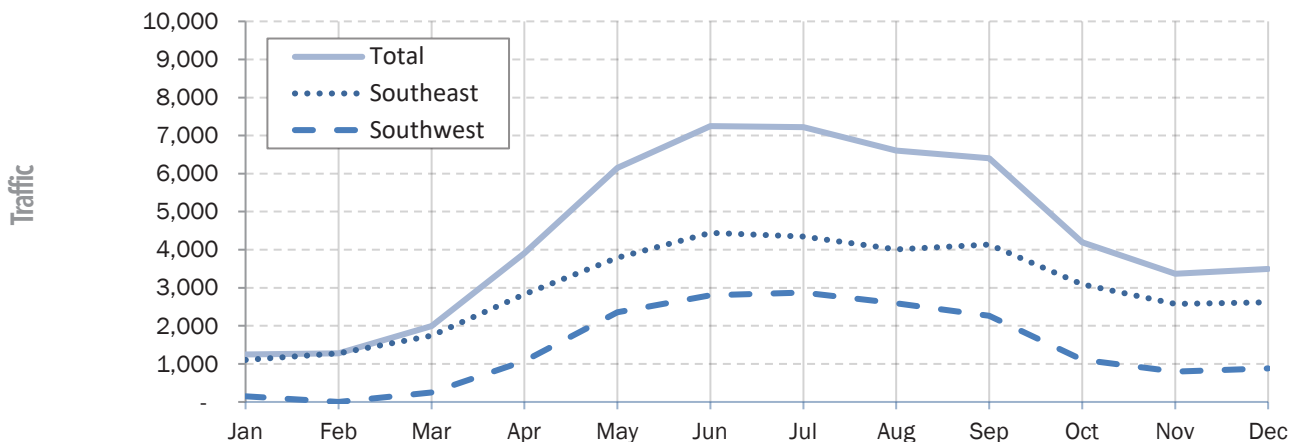

Vessel Monthly Traffic Comparison

PASSENGERS				
MONTH	DAY BOATS	SE VESSELS	SW VESSELS	TOTAL
JANUARY	2,491	178	-	2,669
FEBRUARY	2,761	192	-	2,953
MARCH	2,763	1,576	-	4,339
APRIL	3,457	1,952	1,700	7,109
MAY	4,702	3,134	3,380	11,216
JUNE	6,873	4,500	4,931	16,304
JULY	8,960	3,379	6,589	18,928
AUGUST	7,137	4,352	4,069	15,558
SEPTEMBER	5,844	3,541	3,291	12,676
OCTOBER	6,710	1,237	929	8,876
NOVEMBER	6,665	769	897	8,331
DECEMBER	7,444	1,080	729	9,253
TOTAL	65,807	25,890	26,515	118,212

VEHICLES				
MONTH	DAY BOATS	SE VESSELS	SW VESSELS	TOTAL
JANUARY	1,067	181	-	1,248
FEBRUARY	1,166	110	-	1,276
MARCH	811	1,183	-	1,994
APRIL	1,238	1,672	996	3,906
MAY	2,052	2,253	1,843	6,148
JUNE	2,336	2,608	2,304	7,248
JULY	2,697	1,752	2,770	7,219
AUGUST	2,345	2,578	1,685	6,608
SEPTEMBER	2,262	2,379	1,759	6,400
OCTOBER	2,508	999	688	4,195
NOVEMBER	2,131	730	510	3,371
DECEMBER	2,205	867	426	3,498
TOTAL	22,818	17,312	12,981	53,111

Vessel Passenger Chart

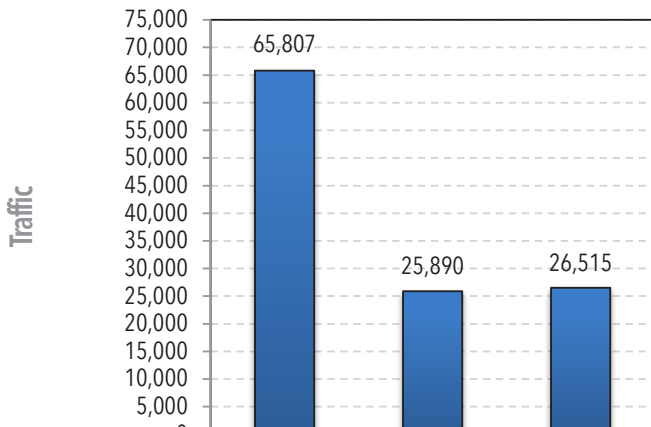

Vessel Vehicle Chart

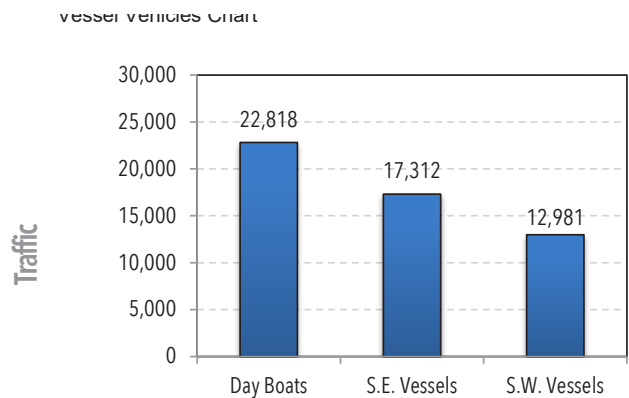

Vessel Monthly Passenger Chart

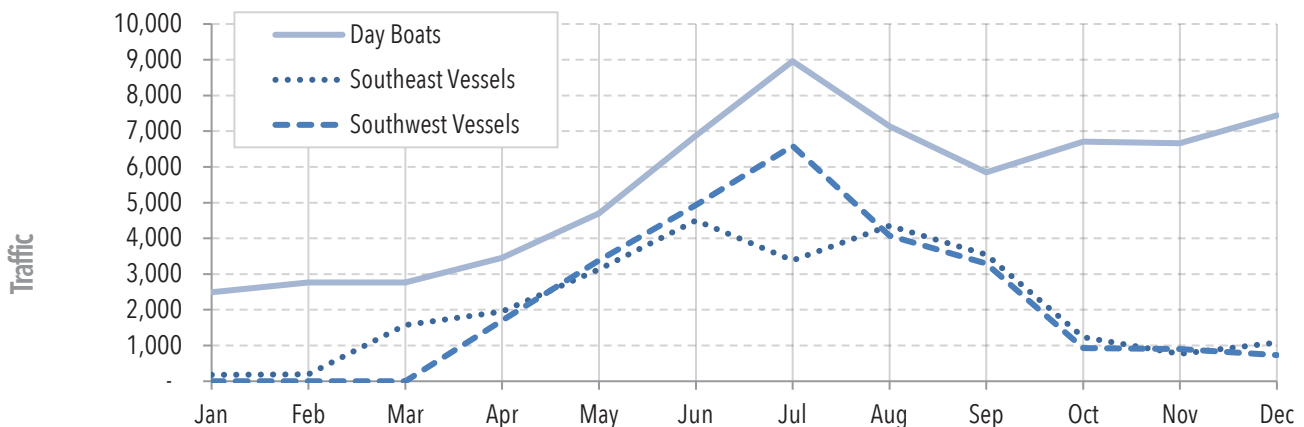

Sailings

Alaska Marine Highway System, Annual Traffic Volume Report • 2021

The following three pages provide a visual summary of the ports of call, AMHS fleet profile and the system wide route map. The tables on page 31 represent the port calls by city pairs and broken out by region.

Alaska Marine Highway System Ports of Call

SOUTHEAST ALASKA

Angoon
Bellingham, WA
Gustavus
Haines
Hoonah
Juneau (Auke Bay)
Kake
Ketchikan
Metlakatla (Annette Bay)
Pelican
Petersburg
Prince Rupert, BC, Canada
Sitka
Skagway
Tenakee Springs
Wrangell
Yakutat

SOUTHWEST ALASKA

Akutan
Chenega Bay
Chignik
Cold Bay
Cordova
False Pass
Homer
King Cove
Kodiak
Old Harbor
Ouzinkie
Port Lions
Sand Point
Seldovia
Tatitlek
Unalaska / Dutch Harbor
Valdez
Whittier

Alaska Marine Highway System Profile of the Fleet

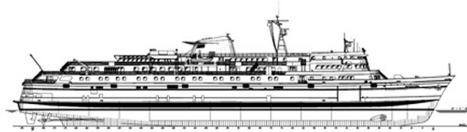

M/V Matanuska

408 feet

Built 1963

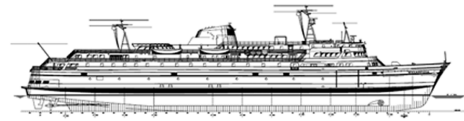

M/V Malaspina

408 feet

Built 1963

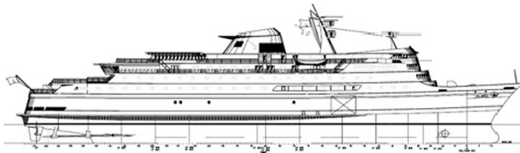

M/V Columbia

418 feet

Built 1974



M/V Lituya

181 feet

Built 2004

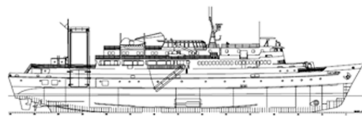

M/V Tustumena

296 feet

Built 1964

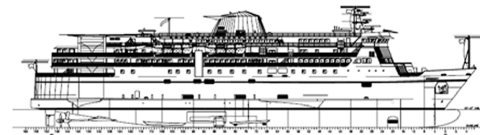

M/V Kennicott

382 feet

Built 1998

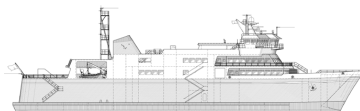

M/V Tazlina

280 feet

Built 2019

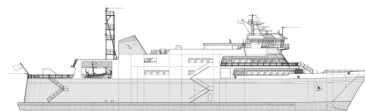

M/V Hubbard

280 feet

Built 2019



M/V LeConte

235 feet

Built 1974

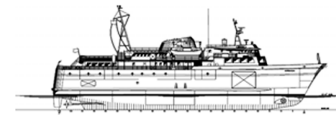

M/V Aurora

235 feet

Built 1977

AMHS System Wide Route Map



Southeast City Pairs

DEPARTED	ARRIVED	ANGOON	ANNETTE BAY	BELLINGHAM	GUSTAVUS	HAINES	HOONAH	JUNEAU	KAKE	KETCHIKAN	PELICAN	PETERSBURG	SITKA	SKAGWAY	TENAKEE	WRANGELL	YAKUTAT	TOTAL
ANGOON	-	-	-	-	-	-	1	15	3	-	-	-	1	-	31	-	-	51
ANNETTE BAY	-	-	-	-	-	-	-	-	-	500	-	-	-	-	-	-	-	500
BELLINGHAM	-	-	-	-	-	-	-	-	-	52	-	-	-	-	-	-	-	52
GUSTAVUS	-	-	-	-	-	-	72	17	-	-	11	-	-	-	-	-	-	100
HAINES	-	-	-	-	-	-	-	168	-	-	-	-	-	163	-	-	-	331
HOONAH	2	-	-	-	71	-	-	74	-	-	-	-	-	-	-	-	-	147
JUNEAU	20	-	-	-	19	165	73	-	15	10	8	24	18	1	15	-	7	375
KAKE	12	-	-	-	-	-	-	5	-	-	-	10	13	-	-	-	-	40
KETCHIKAN	-	499	52	-	-	-	-	12	-	-	-	2	-	-	-	38	-	603
PELICAN	-	-	-	-	10	-	1	8	-	-	-	-	-	-	-	-	-	19
PETERSBURG	-	-	-	-	-	-	-	24	13	-	-	-	3	-	-	42	-	82
SITKA	1	-	-	-	-	-	-	17	10	-	-	7	-	-	-	-	-	35
SKAGWAY	-	-	-	-	-	164	-	-	-	-	-	-	-	-	-	-	-	164
TENAKEE	15	-	-	-	-	-	-	31	-	-	-	-	-	-	-	-	-	46
WRANGELL	-	-	-	-	-	-	-	-	-	42	-	38	-	-	-	-	-	80
YAKUTAT	-	-	-	-	-	-	-	11	-	-	-	-	-	-	-	-	-	11
TOTAL		50	499	52	100	329	147	382	41	604	19	81	35	164	46	80	7	2,636

Southwest City Pairs

DEPARTED	ARRIVED	AKUTAN	CHENEGA BAY	CHIGNIK	COLD BAY	CORDOVA	DUTCH HARBOR	FALSE PASS	HOMER	KING COVE	KODIAK	OUZINKIE	PORT LIONS	SAND POINT	SELDOVIA	TATITLEK	VALDEZ	WHITTIER	TOTAL
AKUTAN	-	-	-	-	5	-	5	-	-	-	-	-	-	-	-	-	-	-	10
CHENEGA BAY	-	-	-	-	-	1	-	-	-	-	7	-	-	-	-	-	-	8	16
CHIGNIK	-	-	-	-	-	-	-	-	-	-	5	-	-	5	-	-	-	-	10
COLD BAY	-	-	-	-	-	-	-	5	-	5	-	-	-	-	-	-	-	-	10
CORDOVA	-	1	-	-	-	-	-	-	-	-	-	-	-	-	-	2	10	123	136
DUTCH HARBOR	5	-	-	-	-	-	-	-	-	-	-	-	-	-	-	-	-	-	5
FALSE PASS	5	-	-	-	-	-	-	-	-	-	-	-	-	-	-	-	-	-	5
HOMER	-	-	-	-	-	-	-	-	-	-	54	-	45	-	81	-	-	-	180
KING COVE	-	-	-	-	5	-	-	-	-	-	-	-	-	5	-	-	-	-	10
KODIAK	-	6	5	-	-	2	-	-	53	-	-	44	4	-	-	-	-	6	120
OUZINKIE	-	-	-	-	-	-	-	-	-	-	43	-	44	-	-	-	-	-	87
PORT LIONS	-	1	-	-	-	-	-	-	45	-	3	44	-	-	-	-	-	-	93
SAND POINT	-	-	5	-	-	-	-	-	-	5	-	-	-	-	-	-	-	-	10
SELDOVIA	-	-	-	-	-	-	-	-	80	-	1	-	-	-	-	-	-	-	81
TATITLEK	-	-	-	-	-	2	-	-	-	-	-	-	-	-	-	-	8	10	20
VALDEZ	-	-	-	-	-	13	-	-	-	-	-	-	-	-	-	8	-	50	71
WHITTIER	-	8	-	-	-	122	-	-	-	-	7	-	2	-	-	10	52	-	201
TOTAL		10	16	10	10	140	5	5	178	10	120	88	95	10	81	20	70	197	1,065

Monthly Port Traffic

Alaska Marine Highway System, Annual Traffic Volume Report • 2021

The data in the traffic tables is generated by the Carus Reservations System (CarRes). The following is a brief explanation of the terms used and a description of the reports.

A “passenger” is any individual who got on or off the vessel, including drivers, infants, partial-fare travelers, and anyone traveling on a pass.

A “vehicle” is any passenger or cargo conveyance transported on the vessel, including construction equipment, container vans, motorcycles, unaccompanied cars shipped by dealers, and employee cars traveling on a space available basis. The vehicle count is not related to size; i.e. a 40-foot van is counted as one vehicle, as is a 15-foot compact car.

The count of passengers, vehicles and cabins is derived from reservation information for specific vessels. A traveler who must transfer vessels to reach a destination or who is traveling on vacation and stopping to visit several communities is counted more than once. For example, a traveler from Pelican to Bellingham will show up in the passenger count as one who embarked at Pelican and disembarked at Juneau. This person will also be counted as one who embarked at Juneau and disembarked at Bellingham.

These tables provide the monthly total of embarking and disembarking passengers and vehicles by port. This summary gives an overview of seasonal travel trends, and allows the reader to easily identify the busiest and slowest ports and travel months. Information is provided for the total system by geographic area and by vessel.

The quantity of passengers and vehicles embarking and disembarking in the regional charts presented on pages 34-37 do not match due to the fact that the *MV Kennicott* loads or off-loads passengers and vehicles in both the Southeast and Southwest regions. For example, when a passenger embarks in Ketchikan (Southeast) and disembarks at Whittier (Southwest), the actions are recorded and reported in the appropriate region.

Southeast Passengers

PORT	JAN	FEB	MAR	APR	MAY	JUN	JUL	AUG	SEP	OCT	NOV	DEC	TOTAL
EMBARKING PASSENGERS													
ANGOON	63	110	-	110	122	190	118	115	124	86	159	136	1,333
ANNETTE BAY	246	567	1,372	1,318	806	1,047	1,399	1,010	980	1,375	1,126	1,634	12,880
BELLINGHAM	-	57	183	409	790	1,180	1,035	884	709	352	201	193	5,993
GUSTAVUS	67	87	-	65	219	283	496	490	375	199	187	242	2,710
HAINES	578	420	278	464	856	1,356	1,709	1,572	1,293	1,036	1,053	857	11,472
HOONAH	102	108	-	149	209	301	385	336	252	241	496	448	3,027
JUNEAU	964	809	437	1,238	2,339	3,508	3,973	3,107	2,545	1,788	2,063	2,209	24,980
KAKE	16	16	26	21	43	54	27	23	30	46	55	62	419
KETCHIKAN	259	597	1,518	1,379	1,037	1,546	1,877	1,459	1,363	1,563	1,205	1,630	15,433
PELICAN	9	9	-	14	25	62	62	50	44	20	32	20	347
PETERSBURG	11	13	50	45	75	111	82	117	92	45	30	26	697
SITKA	9	11	29	60	100	247	178	127	152	-	-	4	917
SKAGWAY	175	124	182	162	386	639	683	738	678	578	412	333	5,090
TENAKEE	15	16	-	45	47	37	69	59	65	41	74	79	547
WRANGELL	2	9	39	63	65	106	119	109	81	49	16	32	690
YAKUTAT	-	-	-	13	6	7	-	24	17	-	-	-	67
TOTAL	2,516	2,953	4,114	5,555	7,125	10,674	12,212	10,220	8,800	7,419	7,109	7,905	86,602
DISEMBARKING PASSENGERS													
ANGOON	82	103	-	160	162	230	115	104	120	160	174	200	1,610
ANNETTE BAY	259	572	1,391	1,253	817	1,050	1,389	967	1,015	1,423	1,112	1,532	12,780
BELLINGHAM	-	7	203	256	449	820	625	753	806	266	199	185	4,569
GUSTAVUS	67	67	-	80	304	464	573	515	239	137	169	211	2,826
HAINES	537	352	352	541	1,053	1,500	2,121	1,250	1,079	757	959	839	11,340
HOONAH	115	115	-	183	275	369	374	337	250	238	414	491	3,161
JUNEAU	997	853	395	1,027	2,080	3,191	3,710	3,441	2,866	2,199	2,319	2,221	25,299
KAKE	20	19	48	40	51	71	26	18	35	33	45	56	462
KETCHIKAN	262	593	1,492	1,543	1,130	1,607	1,897	1,428	1,348	1,506	1,198	1,706	15,710
PELICAN	13	8	-	15	70	87	96	44	32	20	27	20	432
PETERSBURG	4	5	39	66	131	145	121	110	93	41	27	47	829
SITKA	6	15	51	63	124	176	174	175	113	-	-	6	903
SKAGWAY	150	221	72	192	347	684	770	815	680	450	335	286	5,002
TENAKEE	17	13	-	58	36	57	68	50	46	69	66	58	538
WRANGELL	11	10	52	67	69	154	107	135	87	32	12	35	771
YAKUTAT	-	-	-	21	25	17	-	31	14	-	-	-	108
TOTAL	2,540	2,953	4,095	5,565	7,123	10,622	12,166	10,173	8,823	7,331	7,056	7,893	86,340

Southeast Vehicles

PORT	JAN	FEB	MAR	APR	MAY	JUN	JUL	AUG	SEP	OCT	NOV	DEC	TOTAL
EMBARKING VEHICLES													
ANGOON	31	40	-	60	46	57	47	40	47	44	45	48	505
ANNETTE BAY	77	205	400	387	287	327	410	341	309	444	373	467	4,027
BELLINGHAM	-	58	187	438	660	708	590	475	537	315	199	195	4,362
GUSTAVUS	37	26	-	56	118	117	180	135	132	106	73	82	1,062
HAINES	256	146	140	272	427	586	524	597	568	404	311	256	4,487
HOONAH	57	78	-	81	106	140	142	136	139	118	176	142	1,315
JUNEAU	450	364	310	720	1,246	1,394	1,373	1,226	1,286	832	740	732	10,673
KAKE	4	8	10	6	16	11	4	8	13	5	11	8	104
KETCHIKAN	90	251	534	523	455	622	638	599	578	535	471	515	5,811
PELICAN	5	7	-	10	12	11	13	19	20	5	8	5	115
PETERSBURG	4	14	39	27	71	65	45	76	63	41	25	17	487
SITKA	11	18	30	68	82	123	91	78	106	-	-	7	614
SKAGWAY	69	45	67	100	208	208	193	189	245	204	120	112	1,760
TENAKEE	8	8	-	11	12	7	13	9	10	4	12	15	109
WRANGELL	5	8	26	59	34	62	82	52	57	30	12	19	446
YAKUTAT	-	-	-	13	11	5	-	33	26	-	-	-	88
TOTAL	1,104	1,276	1,743	2,831	3,791	4,443	4,345	4,013	4,136	3,087	2,576	2,620	35,965
DISSEMBARKING VEHICLES													
ANGOON	31	44	-	55	51	61	44	44	42	59	48	58	537
ANNETTE BAY	90	215	411	378	309	356	423	361	356	451	383	458	4,191
BELLINGHAM	-	7	180	130	291	480	361	359	475	121	144	83	2,631
GUSTAVUS	39	37	-	64	173	161	189	127	105	82	71	85	1,133
HAINES	204	146	152	299	554	597	753	530	507	368	251	257	4,618
HOONAH	73	72	-	87	121	137	155	129	123	120	154	137	1,308
JUNEAU	463	400	237	707	1,000	1,208	1,186	1,112	1,167	853	750	700	9,783
KAKE	5	5	18	12	22	15	9	8	20	6	13	11	144
KETCHIKAN	11	236	526	609	556	670	680	553	549	547	460	528	6,025
PELICAN	3	7	-	19	12	15	14	18	19	6	10	5	128
PETERSBURG	5	7	38	67	91	85	79	75	73	31	12	29	592
SITKA	17	19	63	74	129	124	108	111	108	-	-	6	759
SKAGWAY	59	71	24	109	143	203	192	273	272	197	117	87	1,747
TENAKEE	6	3	-	16	12	7	10	4	10	8	13	13	102
WRANGELL	5	7	41	52	46	93	39	75	51	24	11	20	464
YAKUTAT	-	-	-	33	27	17	2	44	20	-	-	-	143
TOTAL	1,111	1,276	1,690	2,711	3,537	4,229	4,244	3,823	3,897	2,873	2,437	2,477	34,305

Southwest Passengers

PORT	JAN	FEB	MAR	APR	MAY	JUN	JUL	AUG	SEP	OCT	NOV	DEC	TOTAL
EMBARKING PASSENGERS													
AKUTAN	-	-	-	-	10	13	20	11	-	14	-	-	68
CHENEGA BAY	-	-	-	7	4	12	-	18	6	-	-	-	47
CHIGNIK	-	-	-	-	4	10	11	15	-	-	-	-	40
COLD BAY	-	-	-	-	-	11	15	5	-	10	-	-	41
CORDOVA	16	-	20	189	508	543	741	773	721	204	106	315	4,136
DUTCH HARBOR	-	-	-	-	11	22	69	40	-	7	-	-	149
FALSE PASS	-	-	-	-	-	-	2	1	-	-	-	-	3
HOMER	42	-	70	452	898	1,083	1,212	569	648	391	356	102	5,823
KING COVE	-	-	-	-	52	13	18	31	-	18	-	-	132
KODIAK	28	-	48	318	800	915	792	527	508	297	292	266	4,791
OUZINKIE	-	-	-	64	144	111	119	20	36	43	67	99	703
PORT LIONS	10	-	3	24	75	62	65	38	26	47	102	49	501
SAND POINT	-	-	-	-	37	13	25	16	-	6	-	-	97
SELDOVIA	9	-	8	87	190	285	403	110	192	96	80	30	1,490
TATITLEK	-	-	-	-	-	12	20	3	5	-	-	5	45
VALDEZ	-	-	-	36	188	931	1,492	1,302	638	-	-	29	4,616
WHITTIER	48	-	76	377	1,170	1,594	1,712	1,859	1,096	324	219	453	8,928
TOTAL	153	-	225	1,554	4,091	5,630	6,716	5,338	3,876	1,457	1,222	1,348	31,610
DISEMBARKING PASSENGERS													
AKUTAN	-	-	-	-	13	13	23	11	-	6	-	-	66
CHENEGA BAY	-	-	-	9	8	6	-	12	4	-	-	-	39
CHIGNIK	-	-	-	-	18	23	4	4	-	11	-	-	60
COLD BAY	-	-	-	-	13	5	6	10	-	7	-	-	41
CORDOVA	25	-	29	231	648	598	690	772	604	183	141	327	4,248
DUTCH HARBOR	-	-	-	-	16	38	64	47	-	9	-	-	174
FALSE PASS	-	-	-	-	-	1	2	-	-	-	-	-	3
HOMER	35	-	40	315	754	1,059	1,106	649	626	374	346	138	5,442
KING COVE	-	-	-	-	36	11	26	14	-	16	-	-	103
KODIAK	36	-	64	439	846	837	963	525	546	332	327	230	5,145
OUZINKIE	-	-	-	74	135	98	125	8	32	31	58	108	669
PORT LIONS	3	-	6	29	82	81	82	27	33	50	90	50	533
SAND POINT	-	-	-	-	40	16	37	13	-	9	-	-	115
SELDOVIA	5	-	22	98	274	342	331	81	173	84	76	26	1,512
TATITLEK	-	-	-	-	-	13	7	1	4	-	-	3	28
VALDEZ	-	-	-	33	215	758	1,015	883	398	-	-	22	3,324
WHITTIER	25	-	83	316	995	1,783	2,281	2,328	1,433	433	237	456	10,370
TOTAL	129	-	244	1,544	4,093	5,682	6,762	5,385	3,853	1,545	1,275	1,360	31,872

Southwest Vehicles

PORT	JAN	FEB	MAR	APR	MAY	JUN	JUL	AUG	SEP	OCT	NOV	DEC	TOTAL
EMBARKING VEHICLES													
AKUTAN	-	-	-	-	2	1	2	3	-	-	-	-	8
CHENEGA BAY	-	-	-	9	3	3	-	8	4	-	-	-	27
CHIGNIK	-	-	-	-	3	1	-	5	-	3	-	-	12
COLD BAY	-	-	-	-	5	11	7	27	-	11	-	-	61
CORDOVA	14	-	23	115	298	323	361	390	465	153	90	189	2,421
DUTCH HARBOR	-	-	-	-	6	4	5	3	-	7	-	-	25
FALSE PASS	-	-	-	-	1	-	1	-	-	2	-	-	4
HOMER	32	-	76	296	543	671	620	355	352	342	235	104	3,626
KING COVE	-	-	-	-	19	2	7	15	-	7	-	-	50
KODIAK	28	-	48	189	435	451	390	324	290	204	159	149	2,667
OUZINKIE	-	-	-	17	38	18	13	5	8	8	16	20	143
PORT LIONS	4	-	4	16	39	29	34	27	18	30	46	28	275
SAND POINT	-	-	-	-	8	9	11	5	-	7	-	-	40
SELDOVIA	8	-	11	74	127	157	213	89	121	67	54	23	944
TATITLEK	-	-	-	-	-	12	2	1	4	-	-	1	20
VALDEZ	-	-	-	31	98	313	479	420	257	-	-	12	1,610
WHITTIER	58	-	89	328	732	800	729	918	745	267	195	352	5,213
TOTAL	144	-	251	1,075	2,357	2,805	2,874	2,595	2,264	1,108	795	878	17,146
DISSEMBARKING VEHICLES													
AKUTAN	-	-	-	-	1	-	2	1	-	-	-	-	4
CHENEGA BAY	-	-	-	9	7	2	-	7	3	-	-	-	28
CHIGNIK	-	-	-	-	9	5	3	1	-	5	-	-	23
COLD BAY	-	-	-	-	13	15	10	10	-	8	-	-	56
CORDOVA	22	-	21	180	421	311	353	416	377	126	98	188	2,513
DUTCH HARBOR	-	-	-	-	3	7	8	10	-	9	-	-	37
FALSE PASS	-	-	-	-	1	1	-	1	-	1	-	-	4
HOMER	27	-	47	229	436	523	577	400	358	279	204	111	3,191
KING COVE	-	-	-	-	11	5	8	17	-	16	-	-	57
KODIAK	23	-	87	266	423	489	466	317	280	247	187	171	2,956
OUZINKIE	-	-	-	25	37	18	21	4	10	12	19	23	169
PORT LIONS	3	-	5	22	46	43	37	16	21	38	48	21	300
SAND POINT	-	-	-	-	14	19	16	11	-	8	-	-	68
SELDOVIA	6	-	19	79	189	226	163	69	114	65	52	25	1,007
TATITLEK	-	-	-	-	-	9	6	-	4	-	-	-	19
VALDEZ	-	-	-	16	104	281	337	279	159	-	-	9	1,185
WHITTIER	23	-	84	258	651	837	887	997	925	373	239	348	5,622
TOTAL	104	-	263	1,084	2,366	2,791	2,894	2,556	2,251	1,187	847	896	17,239

Aurora Passengers

PORT	JAN	FEB	MAR	APR	MAY	JUN	JUL	AUG	SEP	OCT	NOV	DEC	TOTAL
EMBARKING PASSENGERS													
ANGOON	-	-	-	68	-	-	-	-	-	-	-	-	68
CHENGA BAY	-	-	-	-	-	-	-	-	-	-	-	-	-
CORDOVA	-	-	-	159	508	543	741	773	721	-	-	274	3,719
GUSTAVUS	-	-	-	23	-	-	-	-	-	-	-	-	23
HAINES	-	-	-	75	-	-	-	-	-	-	-	-	75
HOONAH	-	-	-	54	-	-	-	-	-	-	-	-	54
JUNEAU	-	-	-	337	-	-	-	-	-	-	-	-	337
KAKE	-	-	-	-	-	-	-	-	-	-	-	-	-
PELICAN	-	-	-	-	-	-	-	-	-	-	-	-	-
SKAGWAY	-	-	-	48	-	-	-	-	-	-	-	-	48
TATITLEK	-	-	-	-	-	12	20	3	5	-	-	5	45
TENAKEE	-	-	-	19	-	-	-	-	-	-	-	-	19
VALDEZ	-	-	-	32	188	931	1,492	1,302	638	-	-	29	4,612
WHITTIER	-	-	-	176	797	1,300	1,599	1,562	793	-	-	285	6,512
GRAND TOTAL	-	-	-	991	1,493	2,786	3,852	3,640	2,157	-	-	593	15,512
DISSEMBARKING PASSENGERS													
ANGOON	-	-	-	71	-	-	-	-	-	-	-	-	71
CHENGA BAY	-	-	-	-	-	-	-	-	-	-	-	-	-
CORDOVA	-	-	-	186	648	598	690	772	604	-	-	293	3,791
GUSTAVUS	-	-	-	18	-	-	-	-	-	-	-	-	18
HAINES	-	-	-	145	-	-	-	-	-	-	-	-	145
HOONAH	-	-	-	72	-	-	-	-	-	-	-	-	72
JUNEAU	-	-	-	269	-	-	-	-	-	-	-	-	269
KAKE	-	-	-	-	-	-	-	-	-	-	-	-	-
PELICAN	-	-	-	-	-	-	-	-	-	-	-	-	-
SKAGWAY	-	-	-	18	-	-	-	-	-	-	-	-	18
TATITLEK	-	-	-	-	-	13	7	1	4	-	-	3	28
TENAKEE	-	-	-	31	-	-	-	-	-	-	-	-	31
VALDEZ	-	-	-	32	215	758	1,015	883	398	-	-	22	3,323
WHITTIER	-	-	-	149	630	1,417	2,140	1,984	1,151	-	-	275	7,746
GRAND TOTAL	-	-	-	991	1,493	2,786	3,852	3,640	2,157	-	-	593	15,512

Aurora Vehicles

PORT	JAN	FEB	MAR	APR	MAY	JUN	JUL	AUG	SEP	OCT	NOV	DEC	TOTAL
EMBARKING VEHICLES													
ANGOON	-	-	-	35	-	-	-	-	-	-	-	-	35
CHENGA BAY	-	-	-	-	-	-	-	-	-	-	-	-	-
CORDOVA	-	-	-	97	298	323	361	390	465	-	-	159	2,093
GUSTAVUS	-	-	-	18	-	-	-	-	-	-	-	-	18
HAINES	-	-	-	45	-	-	-	-	-	-	-	-	45
HOONAH	-	-	-	41	-	-	-	-	-	-	-	-	41
JUNEAU	-	-	-	158	-	-	-	-	-	-	-	-	158
KAKE	-	-	-	-	-	-	-	-	-	-	-	-	-
PELICAN	-	-	-	-	-	-	-	-	-	-	-	-	-
SKAGWAY	-	-	-	20	-	-	-	-	-	-	-	-	20
TATITLEK	-	-	-	-	-	12	2	1	4	-	-	1	20
TENAKEE	-	-	-	3	-	-	-	-	-	-	-	-	3
VALDEZ	-	-	-	25	98	313	479	420	257	-	-	12	1,604
WHITTIER	-	-	-	130	465	562	642	661	464	-	-	159	3,083
GRAND TOTAL	-	-	-	572	861	1,210	1,484	1,472	1,190	-	-	331	7,120
DISEMBARKING VEHICLES													
ANGOON	-	-	-	28	-	-	-	-	-	-	-	-	28
CHENGA BAY	-	-	-	1	-	-	-	-	-	-	-	-	1
CORDOVA	-	-	-	142	421	311	353	416	377	-	-	160	2,180
GUSTAVUS	-	-	-	20	-	-	-	-	-	-	-	-	20
HAINES	-	-	-	72	-	-	-	-	-	-	-	-	72
HOONAH	-	-	-	30	-	-	-	-	-	-	-	-	30
JUNEAU	-	-	-	150	-	-	-	-	-	-	-	-	150
KAKE	-	-	-	-	-	-	-	-	-	-	-	-	-
PELICAN	-	-	-	-	-	-	-	-	-	-	-	-	-
SKAGWAY	-	-	-	10	-	-	-	-	-	-	-	-	10
TATITLEK	-	-	-	-	-	9	6	-	4	-	-	-	19
TENAKEE	-	-	-	10	-	-	-	-	-	-	-	-	10
VALDEZ	-	-	-	16	104	281	337	279	159	-	-	9	1,185
WHITTIER	-	-	-	93	336	609	788	777	650	-	-	162	3,415
GRAND TOTAL	-	-	-	572	861	1,210	1,484	1,472	1,190	-	-	331	7,120

Columbia Passengers

PORT	JAN	FEB	MAR	APR	MAY	JUN	JUL	AUG	SEP	OCT	NOV	DEC	TOTAL
EMBARKING PASSENGERS													
BELLINGHAM	-	-	-	-	-	-	-	-	-	-	-	-	-
HAINES	-	-	-	-	-	-	-	-	-	-	-	-	-
JUNEAU	-	-	-	-	-	-	-	-	-	-	-	-	-
KETCHIKAN	-	-	-	-	-	-	-	-	-	-	-	-	-
PETERSBURG	-	-	-	-	-	-	-	-	-	-	-	-	-
SITKA	-	-	-	-	-	-	-	-	-	-	-	-	-
SKAGWAY	-	-	-	-	-	-	-	-	-	-	-	-	-
WRANGELL	-	-	-	-	-	-	-	-	-	-	-	-	-
GRAND TOTAL	-	-	-	-	-	-	-	-	-	-	-	-	-
DISEMBARKING PASSENGERS													
BELLINGHAM	-	-	-	-	-	-	-	-	-	-	-	-	-
HAINES	-	-	-	-	-	-	-	-	-	-	-	-	-
JUNEAU	-	-	-	-	-	-	-	-	-	-	-	-	-
KETCHIKAN	-	-	-	-	-	-	-	-	-	-	-	-	-
PETERSBURG	-	-	-	-	-	-	-	-	-	-	-	-	-
SITKA	-	-	-	-	-	-	-	-	-	-	-	-	-
SKAGWAY	-	-	-	-	-	-	-	-	-	-	-	-	-
WRANGELL	-	-	-	-	-	-	-	-	-	-	-	-	-
GRAND TOTAL	-	-	-	-	-	-	-	-	-	-	-	-	-

Columbia Vehicles

PORT	JAN	FEB	MAR	APR	MAY	JUN	JUL	AUG	SEP	OCT	NOV	DEC	TOTAL
EMBARKING VEHICLES													
BELLINGHAM	-	-	-	-	-	-	-	-	-	-	-	-	-
HAINES	-	-	-	-	-	-	-	-	-	-	-	-	-
JUNEAU	-	-	-	-	-	-	-	-	-	-	-	-	-
KETCHIKAN	-	-	-	-	-	-	-	-	-	-	-	-	-
PETERSBURG	-	-	-	-	-	-	-	-	-	-	-	-	-
SITKA	-	-	-	-	-	-	-	-	-	-	-	-	-
SKAGWAY	-	-	-	-	-	-	-	-	-	-	-	-	-
WRANGELL	-	-	-	-	-	-	-	-	-	-	-	-	-
GRAND TOTAL	-	-	-	-	-	-	-	-	-	-	-	-	-
DISEMBARKING VEHICLES													
BELLINGHAM	-	-	-	-	-	-	-	-	-	-	-	-	-
HAINES	-	-	-	-	-	-	-	-	-	-	-	-	-
JUNEAU	-	-	-	-	-	-	-	-	-	-	-	-	-
KETCHIKAN	-	-	-	-	-	-	-	-	-	-	-	-	-
PETERSBURG	-	-	-	-	-	-	-	-	-	-	-	-	-
SITKA	-	-	-	-	-	-	-	-	-	-	-	-	-
SKAGWAY	-	-	-	-	-	-	-	-	-	-	-	-	-
WRANGELL	-	-	-	-	-	-	-	-	-	-	-	-	-
GRAND TOTAL	-	-	-	-	-	-	-	-	-	-	-	-	-

Kennicott Passengers

PORT	JAN	FEB	MAR	APR	MAY	JUN	JUL	AUG	SEP	OCT	NOV	DEC	TOTAL
EMBARKING PASSENGERS													
BELLINGHAM	-	-	85	119	313	360	287	181	215	352	201	193	2,306
CHENEGA BAY	-	-	-	7	4	12	-	18	6	-	-	-	47
CORDOVA	16	-	20	30	-	-	-	-	-	204	106	41	417
HAINES	-	-	12	-	-	-	-	-	-	-	-	-	12
HOMER	42	-	70	114	133	171	-	420	117	-	-	48	1,115
JUNEAU	12	-	42	66	143	209	110	276	168	123	104	108	1,361
KETCHIKAN	-	-	48	23	62	97	110	48	77	140	93	98	796
KODIAK	28	-	48	114	189	209	14	422	125	-	-	210	1,359
OUZINKIE	-	-	-	-	-	-	-	-	-	-	-	86	86
PETERSBURG	11	-	12	5	-	-	-	-	-	45	30	26	129
PORT LIONS	10	-	3	-	-	-	-	-	-	-	-	44	74
SELDOVIA	9	-	8	8	12	13	-	95	34	-	-	22	201
SITKA	-	-	-	-	-	-	-	-	-	-	-	4	4
VALDEZ	-	-	-	4	-	-	-	-	-	-	-	-	4
WHITTIER	48	-	76	201	373	294	113	297	303	324	219	168	2,416
WRANGELL	2	-	19	6	-	-	-	-	-	49	16	32	124
YAKUTAT	-	-	-	13	6	7	-	24	17	-	-	-	67
TOTAL	178	-	443	710	1,235	1,372	634	1,798	1,062	1,237	769	1,080	10,518
DISSEMBARKING PASSENGERS													
BELLINGHAM	-	-	82	151	166	213	87	242	250	266	199	185	1,841
CHENEGA BAY	-	-	-	9	8	6	-	12	4	-	-	-	39
CORDOVA	25	-	29	45	-	-	-	-	-	183	141	34	457
HAINES	-	-	21	-	-	-	-	-	-	-	-	-	21
HOMER	35	-	40	100	78	142	-	476	102	-	-	88	1,061
JUNEAU	18	-	29	33	242	280	306	136	165	151	81	104	1,545
KETCHIKAN	16	-	32	31	89	111	68	73	71	131	72	72	766
KODIAK	36	-	64	135	243	216	32	404	146	-	-	175	1,451
OUZINKIE	-	-	-	-	-	-	-	-	-	-	-	83	83
PETERSBURG	4	-	23	4	-	-	-	-	-	41	27	47	146
PORT LIONS	3	-	6	6	-	-	-	14	-	-	-	47	76
SELDOVIA	5	-	22	5	19	21	-	66	28	-	-	23	189
SITKA	-	-	-	-	-	-	-	-	-	-	-	6	6
VALDEZ	-	-	-	1	-	-	-	-	-	-	-	-	1
WHITTIER	25	-	83	167	365	366	141	344	282	433	237	181	2,624
WRANGELL	11	-	12	2	-	-	-	-	-	32	12	35	104
YAKUTAT	-	-	-	21	25	17	-	31	14	-	-	-	108
TOTAL	178	-	443	710	1,235	1,372	634	1,798	1,062	1,237	769	1,080	10,518

Kennicott Vehicles

PORT	JAN	FEB	MAR	APR	MAY	JUN	JUL	AUG	SEP	OCT	NOV	DEC	TOTAL
EMBARKING VEHICLES													
BELLINGHAM	-	-	80	133	263	194	158	81	161	315	199	195	1,779
CHENEGA BAY	-	-	-	9	3	3	-	8	4	-	-	-	27
CORDOVA	14	-	23	18	-	-	-	-	-	153	90	30	328
HAINES	-	-	4	-	-	-	-	-	-	-	-	-	4
HOMER	32	-	76	84	80	104	-	273	92	-	-	53	794
JUNEAU	28	-	47	86	143	131	67	185	160	109	121	120	1,197
KETCHIKAN	-	-	40	34	49	47	44	23	47	84	88	57	513
KODIAK	28	-	48	76	150	145	17	274	100	-	-	114	952
OUZINKIE	-	-	-	-	-	-	-	-	-	-	-	17	17
PETERSBURG	4	-	5	2	-	-	-	-	-	41	25	17	94
PORT LIONS	4	-	4	1	-	-	-	18	-	-	-	26	53
SELDOVIA	8	-	11	7	14	11	-	80	28	-	-	19	178
SITKA	-	-	-	-	-	-	-	-	-	-	-	7	7
VALDEZ	-	-	-	6	-	-	-	-	-	-	-	-	6
WHITTIER	58	-	89	198	267	238	87	257	281	267	195	193	2,130
WRANGELL	5	-	8	6	-	-	-	-	-	30	12	19	80
YAKUTAT	-	-	-	13	11	5	-	33	26	-	-	-	88
TOTAL	181	-	435	673	980	878	373	1,232	899	999	730	867	8,247
DISSEMBARKING VEHICLES													
BELLINGHAM	-	-	73	137	123	157	33	192	210	235	217	186	1,563
CHENEGA BAY	-	-	-	8	7	2	-	7	3	-	-	-	27
CORDOVA	22	-	21	38	-	-	-	-	-	126	98	28	333
HAINES	-	-	8	-	-	-	-	-	-	-	-	-	8
HOMER	27	-	47	71	56	79	-	308	81	-	-	75	744
JUNEAU	31	-	33	44	224	147	174	89	131	106	65	92	1,136
KETCHIKAN	34	-	41	45	83	70	40	36	46	103	87	61	646
KODIAK	23	-	87	118	132	161	25	264	104	-	-	123	1,037
OUZINKIE	-	-	-	-	-	-	-	-	-	-	-	17	17
PETERSBURG	5	-	13	3	-	-	-	-	-	32	12	30	95
PORT LIONS	3	-	5	5	-	-	-	13	-	-	-	21	47
SELDOVIA	6	-	19	3	13	17	-	59	29	-	-	20	166
SITKA	-	-	-	-	-	-	-	-	-	-	-	7	7
VALDEZ	-	-	-	-	-	-	-	-	-	-	-	-	-
WHITTIER	23	-	84	165	315	228	99	220	275	373	239	186	2,207
WRANGELL	7	-	4	3	-	-	-	-	-	24	12	21	71
YAKUTAT	-	-	-	33	27	17	2	44	20	-	-	-	143
TOTAL	181	-	435	673	980	878	373	1,232	899	999	730	867	8,247

Please see page 33 for an interpretation of the information on this page.

LeConte Passengers

PORT	JAN	FEB	MAR	APR	MAY	JUN	JUL	AUG	SEP	OCT	NOV	DEC	TOTAL
EMBARKING PASSENGERS													
ANGOON	63	110	-	42	122	190	118	115	124	86	159	136	1,265
GUSTAVUS	67	87	-	42	219	283	496	490	375	199	187	242	2,687
HAINES	578	420	-	117	517	977	1,276	1,261	881	1,036	1,053	857	8,973
HOONAH	102	108	-	95	209	301	385	336	252	241	496	448	2,973
JUNEAU	952	714	-	499	1,653	2,464	3,171	2,252	1,645	1,665	1,959	2,101	19,075
KAKE	16	12	-	-	10	4	25	7	10	46	55	62	247
KETCHIKAN	-	2	-	-	-	-	-	-	-	-	-	-	2
PELICAN	9	9	-	14	25	62	62	50	44	20	32	20	347
PETERSBURG	-	8	-	-	-	-	-	-	-	-	-	-	8
SITKA	9	9	-	-	3	-	-	-	-	-	-	-	21
SKAGWAY	175	124	-	51	274	458	570	590	453	578	412	333	4,018
TENAKEE	15	16	-	26	47	37	69	59	65	41	74	79	528
WRANGELL	-	3	-	-	-	-	-	-	-	-	-	-	3
TOTAL	1,986	1,622	-	886	3,079	4,776	6,172	5,160	3,849	3,912	4,427	4,278	40,147
DISEMBARKING PASSENGERS													
ANGOON	82	103	-	89	162	230	115	104	120	160	174	200	1,539
GUSTAVUS	67	67	-	62	304	464	573	515	239	137	169	211	2,808
HAINES	537	352	-	181	696	1,055	1,735	903	732	757	959	839	8,746
HOONAH	115	115	-	111	275	369	374	337	250	238	414	491	3,089
JUNEAU	979	813	-	325	1,257	1,956	2,596	2,604	2,019	2,048	2,238	2,117	18,952
KAKE	20	17	-	-	17	22	11	14	33	33	45	56	268
KETCHIKAN	-	1	-	-	-	-	-	-	-	-	-	-	1
PELICAN	13	8	-	15	70	87	96	44	32	20	27	20	432
PETERSBURG	-	3	-	-	-	-	-	-	-	-	-	-	3
SITKA	6	7	-	-	6	-	-	-	-	-	-	-	19
SKAGWAY	150	120	-	76	256	536	604	589	378	450	335	286	3,780
TENAKEE	17	13	-	27	36	57	68	50	46	69	66	58	507
WRANGELL	-	3	-	-	-	-	-	-	-	-	-	-	3
TOTAL	1,986	1,622	-	886	3,079	4,776	6,172	5,160	3,849	3,912	4,427	4,278	40,147

LeConte Vehicles

PORT	JAN	FEB	MAR	APR	MAY	JUN	JUL	AUG	SEP	OCT	NOV	DEC	TOTAL
EMBARKING VEHICLES													
ANGOON	31	40	-	25	46	57	47	40	47	44	45	48	470
GUSTAVUS	37	26	-	38	118	117	180	135	132	106	73	82	1,044
HAINES	256	146	-	67	252	405	365	433	357	404	311	256	3,252
HOONAH	57	78	-	40	106	140	142	136	139	118	176	142	1,274
JUNEAU	422	347	-	247	752	775	946	739	721	723	619	612	6,903
KAKE	4	5	-	-	5	2	4	3	9	5	11	8	56
KETCHIKAN	-	14	-	-	-	-	-	-	-	-	-	-	14
PELICAN	5	7	-	10	12	11	13	19	20	5	8	5	115
PETERSBURG	-	13	-	-	-	-	-	-	-	-	-	-	13
SITKA	11	12	-	-	3	-	-	-	-	-	-	-	26
SKAGWAY	69	45	-	38	150	139	154	129	162	204	120	112	1,322
TENAKEE	8	8	-	8	12	7	13	9	10	4	12	15	106
WRANGELL	-	5	-	-	-	-	-	-	-	-	-	-	5
TOTAL	900	746	-	473	1,456	1,653	1,864	1,643	1,597	1,613	1,375	1,280	14,600
DISSEMBARKING VEHICLES													
ANGOON	31	44	-	27	51	61	44	44	42	59	48	58	509
GUSTAVUS	39	37	-	44	173	161	189	127	105	82	71	85	1,113
HAINES	204	146	-	89	357	369	541	345	343	368	251	257	3,270
HOONAH	73	72	-	57	121	137	155	129	123	120	154	137	1,278
JUNEAU	463	358	-	199	592	741	767	769	765	767	698	627	6,746
KAKE	5	5	-	-	8	3	4	6	19	6	13	11	80
KETCHIKAN	-	7	-	-	-	-	-	-	-	-	-	-	7
PELICAN	3	7	-	19	12	15	14	18	19	6	10	5	128
PETERSBURG	-	6	-	-	-	-	-	-	-	-	-	-	6
SITKA	17	12	-	-	24	-	-	-	-	-	-	-	53
SKAGWAY	59	47	-	32	106	159	140	201	171	197	117	87	1,316
TENAKEE	6	3	-	6	12	7	10	4	10	8	13	13	92
WRANGELL	-	2	-	-	-	-	-	-	-	-	-	-	2
TOTAL	900	746	-	473	1,456	1,653	1,864	1,643	1,597	1,613	1,375	1,280	14,600

Lituya Passengers

PORT	JAN	FEB	MAR	APR	MAY	JUN	JUL	AUG	SEP	OCT	NOV	DEC	TOTAL
EMBARKING PASSENGERS													
ANNETTE BAY	246	567	1,372	1,318	806	1,047	1,399	1,010	980	1,375	1,126	1,634	12,880
KETCHIKAN	259	572	1,391	1,253	817	1,050	1,389	967	1,015	1,423	1,112	1,532	12,780
TOTAL	505	1,139	2,763	2,571	1,623	2,097	2,788	1,977	1,995	2,798	2,238	3,166	25,660
DISEMBARKING PASSENGERS													
ANNETTE BAY	259	572	1,391	1,253	817	1,050	1,389	967	1,015	1,423	1,112	1,532	12,780
KETCHIKAN	246	567	1,372	1,318	806	1,047	1,399	1,010	980	1,375	1,126	1,634	12,880
TOTAL	505	1,139	2,763	2,571	1,623	2,097	2,788	1,977	1,995	2,798	2,238	3,166	25,660

Lituya Vehicles

PORT	JAN	FEB	MAR	APR	MAY	JUN	JUL	AUG	SEP	OCT	NOV	DEC	TOTAL
EMBARKING VEHICLES													
ANNETTE BAY	77	205	400	387	287	327	410	341	309	444	373	467	4,027
KETCHIKAN	90	215	411	378	309	356	423	361	356	451	383	458	4,191
GRAND TOTAL	167	420	811	765	596	683	833	702	665	895	756	925	8,218
DISEMBARKING VEHICLES													
ANNETTE BAY	90	215	411	378	309	356	423	361	356	451	383	458	4,191
KETCHIKAN	77	205	400	387	287	327	410	341	309	444	373	467	4,027
GRAND TOTAL	167	420	811	765	596	683	833	702	665	895	756	925	8,218

Matanuska Passengers

PORT	JAN	FEB	MAR	APR	MAY	JUN	JUL	AUG	SEP	OCT	NOV	DEC	TOTAL
EMBARKING PASSENGERS													
BELLINGHAM	-	57	98	290	477	820	748	703	494	-	-	-	3,687
HAINES	-	-	266	272	339	379	433	311	412	-	-	-	2,412
JUNEAU	-	95	395	336	543	835	692	579	732	-	-	-	4,207
KAKE	-	4	26	21	33	50	2	16	20	-	-	-	172
KETCHIKAN	-	23	79	103	158	399	378	444	271	-	-	-	1,855
PETERSBURG	-	5	38	40	75	111	82	117	92	-	-	-	560
SITKA	-	2	29	60	97	247	178	127	152	-	-	-	892
SKAGWAY	-	-	182	63	112	181	113	148	225	-	-	-	1,024
WRANGELL	-	6	20	57	65	106	119	109	81	-	-	-	563
TOTAL	-	192	1,133	1,242	1,899	3,128	2,745	2,554	2,479	-	-	-	15,372
DISEMBARKING PASSENGERS													
BELLINGHAM	-	7	121	105	283	607	538	511	556	-	-	-	2,728
HAINES	-	-	331	215	357	445	386	347	347	-	-	-	2,428
JUNEAU	-	40	366	400	581	955	808	701	682	-	-	-	4,533
KAKE	-	2	48	40	34	49	15	4	2	-	-	-	194
KETCHIKAN	-	25	88	194	235	449	430	345	297	-	-	-	2,063
PETERSBURG	-	2	16	62	131	145	121	110	93	-	-	-	680
SITKA	-	8	51	63	118	176	174	175	113	-	-	-	878
SKAGWAY	-	101	72	98	91	148	166	226	302	-	-	-	1,204
WRANGELL	-	7	40	65	69	154	107	135	87	-	-	-	664
TOTAL	-	192	1,133	1,242	1,899	3,128	2,745	2,554	2,479	-	-	-	15,372

Matanuska Vehicles

PORT	JAN	FEB	MAR	APR	MAY	JUN	JUL	AUG	SEP	OCT	NOV	DEC	TOTAL
EMBARKING VEHICLES													
BELLINGHAM	-	58	107	305	397	514	432	394	376	-	-	-	2,583
HAINES	-	-	136	160	175	181	159	164	211	-	-	-	1,186
JUNEAU	-	17	263	229	351	488	360	302	405	-	-	-	2,415
KAKE	-	3	10	6	11	9	-	5	4	-	-	-	48
KETCHIKAN	-	22	83	111	97	219	171	215	175	-	-	-	1,093
PETERSBURG	-	1	34	25	71	65	45	76	63	-	-	-	380
SITKA	-	6	30	68	79	123	91	78	106	-	-	-	581
SKAGWAY	-	-	67	42	58	69	39	60	83	-	-	-	418
WRANGELL	-	3	18	53	34	62	82	52	57	-	-	-	361
TOTAL	-	110	748	999	1,273	1,730	1,379	1,346	1,480	-	-	-	9,065
DISSEMBARKING VEHICLES													
BELLINGHAM	-	7	135	87	257	447	328	328	410	-	-	-	1,999
HAINES	-	-	144	138	197	228	212	185	164	-	-	-	1,268
JUNEAU	-	42	214	331	340	424	326	322	378	-	-	-	2,377
KAKE	-	-	18	12	14	12	5	2	1	-	-	-	64
KETCHIKAN	-	24	85	177	186	273	230	176	194	-	-	-	1,345
PETERSBURG	-	1	26	64	91	85	79	75	73	-	-	-	494
SITKA	-	7	63	74	105	124	108	111	108	-	-	-	700
SKAGWAY	-	24	24	67	37	44	52	72	101	-	-	-	421
WRANGELL	-	5	39	49	46	93	39	75	51	-	-	-	397
TOTAL	-	110	748	999	1,273	1,730	1,379	1,346	1,480	-	-	-	9,065

Tazlina Passengers

PORT	JAN	FEB	MAR	APR	MAY	JUN	JUL	AUG	SEP	OCT	NOV	DEC	TOTAL
EMBARKING PASSENGERS													
ANGOON	-	-	-	-	-	-	-	-	-	-	-	-	-
GUSTAVUS	-	-	-	-	-	-	-	-	-	-	-	-	-
HAINES	-	-	-	-	-	-	-	-	-	-	-	-	-
HOONAH	-	-	-	-	-	-	-	-	-	-	-	-	-
JUNEAU	-	-	-	-	-	-	-	-	-	-	-	-	-
SKAGWAY	-	-	-	-	-	-	-	-	-	-	-	-	-
TOTAL	-	-	-	-	-	-	-	-	-	-	-	-	-
DISEMBARKING PASSENGERS													
ANGOON	-	-	-	-	-	-	-	-	-	-	-	-	-
GUSTAVUS	-	-	-	-	-	-	-	-	-	-	-	-	-
HAINES	-	-	-	-	-	-	-	-	-	-	-	-	-
HOONAH	-	-	-	-	-	-	-	-	-	-	-	-	-
JUNEAU	-	-	-	-	-	-	-	-	-	-	-	-	-
SKAGWAY	-	-	-	-	-	-	-	-	-	-	-	-	-
TOTAL	-	-	-	-	-	-	-	-	-	-	-	-	-

Tazlina Vehicles

PORT	JAN	FEB	MAR	APR	MAY	JUN	JUL	AUG	SEP	OCT	NOV	DEC	TOTAL
EMBARKING VEHICLES													
ANGOON	-	-	-	-	-	-	-	-	-	-	-	-	-
GUSTAVUS	-	-	-	-	-	-	-	-	-	-	-	-	-
HAINES	-	-	-	-	-	-	-	-	-	-	-	-	-
HOONAH	-	-	-	-	-	-	-	-	-	-	-	-	-
JUNEAU	-	-	-	-	-	-	-	-	-	-	-	-	-
SKAGWAY	-	-	-	-	-	-	-	-	-	-	-	-	-
TOTAL	-	-	-	-	-	-	-	-	-	-	-	-	-
DISEMBARKING VEHICLES													
ANGOON	-	-	-	-	-	-	-	-	-	-	-	-	-
GUSTAVUS	-	-	-	-	-	-	-	-	-	-	-	-	-
HAINES	-	-	-	-	-	-	-	-	-	-	-	-	-
HOONAH	-	-	-	-	-	-	-	-	-	-	-	-	-
JUNEAU	-	-	-	-	-	-	-	-	-	-	-	-	-
SKAGWAY	-	-	-	-	-	-	-	-	-	-	-	-	-
TOTAL	-	-	-	-	-	-	-	-	-	-	-	-	-

Tustumena Passengers

PORT	JAN	FEB	MAR	APR	MAY	JUN	JUL	AUG	SEP	OCT	NOV	DEC	TOTAL
EMBARKING PASSENGERS													
AKUTAN	-	-	-	-	10	13	20	11	-	14	-	-	68
CHIGNIK	-	-	-	-	4	10	11	15	-	-	-	-	40
COLD BAY	-	-	-	-	-	11	15	5	-	10	-	-	41
DUTCH HARBOR	-	-	-	-	11	22	69	40	-	7	-	-	149
FALSE PASS	-	-	-	-	-	-	2	1	-	-	-	-	3
HOMER	-	-	-	338	765	912	1,212	149	531	391	356	54	4,708
KING COVE	-	-	-	-	52	13	18	31	-	18	-	-	132
KODIAK	-	-	-	204	611	706	778	105	383	297	292	56	3,432
OUZINKIE	-	-	-	64	144	111	119	20	36	43	67	13	617
PORT LIONS	-	-	-	24	75	62	65	21	26	47	102	5	427
SAND POINT	-	-	-	-	37	13	25	16	-	6	-	-	97
SELDOVIA	-	-	-	79	178	272	403	15	158	96	80	8	1,289
TOTAL	-	-	-	709	1,887	2,145	2,737	429	1,134	929	897	136	11,003
DISEMBARKING PASSENGERS													
AKUTAN	-	-	-	-	13	13	23	11	-	6	-	-	66
CHIGNIK	-	-	-	-	18	23	4	4	-	11	-	-	60
COLD BAY	-	-	-	-	13	5	6	10	-	7	-	-	41
DUTCH HARBOR	-	-	-	-	16	38	64	47	-	9	-	-	174
FALSE PASS	-	-	-	-	-	1	2	-	-	-	-	-	3
HOMER	-	-	-	215	676	917	1,106	173	524	374	346	50	4,381
KING COVE	-	-	-	-	36	11	26	14	-	16	-	-	103
KODIAK	-	-	-	304	603	621	931	121	400	332	327	55	3,694
OUZINKIE	-	-	-	74	135	98	125	8	32	31	58	25	586
PORT LIONS	-	-	-	23	82	81	82	13	33	50	90	3	457
SAND POINT	-	-	-	-	40	16	37	13	-	9	-	-	115
SELDOVIA	-	-	-	93	255	321	331	15	145	84	76	3	1,323
TOTAL	-	-	-	709	1,887	2,145	2,737	429	1,134	929	897	136	11,003

Tustumena Vehicles

PORT	JAN	FEB	MAR	APR	MAY	JUN	JUL	AUG	SEP	OCT	NOV	DEC	TOTAL
EMBARKING VEHICLES													
AKUTAN	-	-	-	-	2	1	2	3	-	-	-	-	8
CHIGNIK	-	-	-	-	3	1	-	5	-	3	-	-	12
COLD BAY	-	-	-	-	5	11	7	27	-	11	-	-	61
DUTCH HARBOR	-	-	-	-	6	4	5	3	-	7	-	-	25
FALSE PASS	-	-	-	-	1	-	1	-	-	2	-	-	4
HOMER	-	-	-	212	463	567	620	82	260	342	235	51	2,832
KING COVE	-	-	-	-	19	2	7	15	-	7	-	-	50
KODIAK	-	-	-	113	285	306	373	50	190	204	159	35	1,715
OUZINKIE	-	-	-	17	38	18	13	5	8	8	16	3	126
PORT LIONS	-	-	-	15	39	29	34	9	18	30	46	2	222
SAND POINT	-	-	-	-	8	9	11	5	-	7	-	-	40
SELDOVIA	-	-	-	67	113	146	213	9	93	67	54	4	766
TOTAL	-	-	-	424	982	1,094	1,286	213	569	688	510	95	5,861
DISEMBARKING VEHICLES													
AKUTAN	-	-	-	-	1	-	2	1	-	-	-	-	4
CHIGNIK	-	-	-	-	9	5	3	1	-	5	-	-	23
COLD BAY	-	-	-	-	13	15	10	10	-	8	-	-	56
DUTCH HARBOR	-	-	-	-	3	7	8	10	-	9	-	-	37
FALSE PASS	-	-	-	-	1	1	-	1	-	1	-	-	4
HOMER	-	-	-	158	380	444	577	92	277	279	204	36	2,447
KING COVE	-	-	-	-	11	5	8	17	-	16	-	-	57
KODIAK	-	-	-	148	291	328	441	53	176	247	187	48	1,919
OUZINKIE	-	-	-	25	37	18	21	4	10	12	19	6	152
PORT LIONS	-	-	-	17	46	43	37	3	21	38	48	-	253
SAND POINT	-	-	-	-	14	19	16	11	-	8	-	-	68
SELDOVIA	-	-	-	76	176	209	163	10	85	65	52	5	841
GRAND TOTAL	-	-	-	424	982	1,094	1,286	213	569	688	510	95	5,861

Contract Vessel Passengers

PORT	JAN	FEB	MAR	APR	MAY	JUN	JUL	AUG	SEP	OCT	NOV	DEC	TOTAL
EMBARKING PASSENGERS													
ANGOON
JUNEAU
KAKE
TENAKEE
TOTAL
DISEMBARKING PASSENGERS													
ANGOON
JUNEAU
KAKE
TENAKEE
TOTAL

Contract Vessel Vehicles

PORT	JAN	FEB	MAR	APR	MAY	JUN	JUL	AUG	SEP	OCT	NOV	DEC	TOTAL
EMBARKING VEHICLES													
ANGOON
JUNEAU
KAKE
TENAKEE
TOTAL
DISEMBARKING VEHICLES													
ANGOON
JUNEAU
KAKE
TENAKEE
TOTAL

Port to Port Traffic (On / Off)

Alaska Marine Highway System, Annual Traffic Volume Report • 2021

These tables summarize inter-port passenger and vehicle traffic. They provide origin-destination information for analyzing through-traffic movements on the vessels. Information is provided for the total system for the year by geographic area (Southeast, Southwest, and Cross-Gulf) and by vessel. The report also includes summary tables for the summer season. These On / Off tables do not reflect the origin-destination of passengers and vehicles that transferred to another vessel. They show where the traffic boarded the vessel and then traveled to, by port, for that particular vessel.

Southeast On/Off: Calendar Year

(January 1 - December 31)

OFF	ANGOON	ANNETTE BAY	BELLINGHAM	GUSTAVUS	HAINES	HOONAH	JUNEAU	KAKE	KETCHIKAN	PELICAN	PETERSBURG	SITKA	SKAGWAY	TENAKEE	WRANGELL	TOTAL
ON																
PASSENGERS																
ANGOON	-	-	-	-	-	13	1,317	1	-	-	-	-	-	2	-	1,333
ANNETTE BAY	-	-	-	-	-	-	-	-	12,880	-	-	-	-	-	-	12,880
BELLINGHAM	-	-	-	-	478	-	1,651	5	1,637	-	239	282	165	-	169	4,626
GUSTAVUS	-	-	-	-	-	73	2,578	-	-	59	-	-	-	-	-	2,710
HAINES	-	-	382	-	-	-	9,776	1	104	-	27	94	1,048	-	40	11,472
HOONAH	43	-	-	79	-	-	2,905	-	-	-	-	-	-	-	-	3,027
JUNEAU	1,552	-	1,342	2,683	9,524	3,075	-	398	528	373	219	289	3,634	535	161	24,313
KAKE	14	-	3	-	-	-	332	-	26	-	6	38	-	-	-	419
KETCHIKAN	-	12,780	1,149	-	110	-	654	24	-	-	195	90	68	-	291	15,361
PELICAN	-	-	-	64	-	-	283	-	-	-	-	-	-	-	-	347
PETERSBURG	-	-	160	-	33	-	217	8	132	-	-	52	27	-	61	690
SITKA	-	-	227	-	81	-	404	24	70	-	32	-	49	1	29	917
SKAGWAY	-	-	128	-	1,087	-	3,777	-	36	-	12	38	-	-	12	5,090
TENAKEE	1	-	-	-	-	-	546	-	-	-	-	-	-	-	-	547
WRANGELL	-	-	144	-	27	-	166	1	223	-	98	20	11	-	-	690
TOTAL	1,610	12,780	3,535	2,826	11,340	3,161	24,606	462	15,636	432	828	903	5,002	538	763	84,422
VEHICLES																
ANGOON	-	-	-	-	-	3	502	-	-	-	-	-	-	-	-	505
ANNETTE BAY	-	-	-	-	-	-	-	-	4,047	-	-	-	-	-	-	4,047
BELLINGHAM	-	-	-	-	364	-	1,129	3	1,206	-	182	203	68	-	128	3,283
GUSTAVUS	-	-	-	-	-	27	1,023	-	-	12	-	-	-	-	-	1,062
HAINES	-	-	294	-	-	-	3,515	-	98	-	24	63	475	-	18	4,487
HOONAH	3	-	-	34	-	-	1,278	-	-	-	-	-	-	-	-	1,315
JUNEAU	530	-	1,025	1,093	3,567	1,278	-	111	380	116	218	349	1,151	102	121	10,041
KAKE	4	-	2	-	-	-	84	-	7	-	2	5	-	-	-	104
KETCHIKAN	-	4,191	852	-	72	-	344	7	-	-	75	39	12	-	145	5,737
PELICAN	-	-	-	6	-	-	109	-	-	-	-	-	-	-	-	115
PETERSBURG	-	-	118	-	23	-	187	7	56	-	-	42	15	-	35	483
SITKA	-	-	172	-	68	-	266	15	33	-	32	-	17	-	11	614
SKAGWAY	-	-	71	-	511	-	1,111	-	7	-	12	42	-	-	6	1,760
TENAKEE	-	-	-	-	-	-	109	-	-	-	-	-	-	-	-	109
WRANGELL	-	-	97	-	13	-	126	1	137	-	47	16	9	-	-	446
TOTAL	537	4,191	2,631	1,133	4,618	1,308	9,783	144	5,971	128	592	759	1,747	102	464	34,108

Southeast On/Off: Summer

(May 1 - September 30)

ON	OFF	ANGOON	ANNETTE BAY	BELLINGHAM	GUSTAVUS	HAINES	HOONAH	JUNEAU	KAKE	KETCHIKAN	PELICAN	PETERSBURG	SITKA	SKAGWAY	TENAKEE	WRANGELL	TOTAL
PASSENGERS																	
ANGOON	-	-	-	-	-	-	13	655	-	-	-	-	-	-	1	-	669
ANNETTE BAY	-	-	-	-	-	-	-	-	-	5,242	-	-	-	-	-	-	5,242
BELLINGHAM	-	-	-	-	410	-	1,415	3	1,225	-	191	264	154	-	134	-	3,796
GUSTAVUS	-	-	-	-	-	47	1,757	-	-	59	-	-	-	-	-	-	1,863
HAINES	-	-	336	-	-	-	5,507	1	98	-	22	76	715	-	31	-	6,786
HOONAH	19	-	-	57	-	-	1,407	-	-	-	-	-	-	-	-	-	1,483
JUNEAU	704	-	1,087	1,974	5,711	1,545	-	155	451	270	125	220	2,283	256	107	-	14,888
KAKE	7	-	3	-	-	-	113	-	24	-	5	25	-	-	-	-	177
KETCHIKAN	-	5,238	869	-	87	-	495	20	-	-	150	86	63	-	216	-	7,224
PELICAN	-	-	-	64	-	-	179	-	-	-	-	-	-	-	-	-	243
PETERSBURG	-	-	106	-	31	-	137	7	96	-	-	44	23	-	33	-	477
SITKA	-	-	208	-	62	-	367	14	64	-	21	-	47	-	21	-	804
SKAGWAY	-	-	116	-	681	-	2,245	-	29	-	11	32	-	-	10	-	3,124
TENAKEE	1	-	-	-	-	-	276	-	-	-	-	-	-	-	-	-	277
WRANGELL	-	-	107	-	21	-	113	1	137	-	75	15	11	-	-	-	480
TOTAL	731	5,238	2,832	2,095	7,003	1,605	14,666	201	7,366	329	600	762	3,296	257	552	552	47,533
VEHICLES																	
ANGOON	-	-	-	-	-	-	3	234	-	-	-	-	-	-	-	-	237
ANNETTE BAY	-	-	-	-	-	-	-	-	-	1,674	-	-	-	-	-	-	1,674
BELLINGHAM	-	-	-	-	295	-	865	2	825	-	149	185	49	-	89	-	2,459
GUSTAVUS	-	-	-	-	-	18	655	-	-	9	-	-	-	-	-	-	682
HAINES	-	-	247	-	-	-	1,940	-	89	-	20	53	338	-	15	-	2,702
HOONAH	3	-	-	25	-	-	635	-	-	-	-	-	-	-	-	-	663
JUNEAU	238	-	774	724	2,176	644	-	49	239	69	112	232	651	43	66	-	6,017
KAKE	1	-	2	-	-	-	42	-	4	-	1	2	-	-	-	-	52
KETCHIKAN	-	1,805	598	-	52	-	206	5	-	-	53	30	7	-	97	-	2,853
PELICAN	-	-	-	6	-	-	69	-	-	-	-	-	-	-	-	-	75
PETERSBURG	-	-	70	-	23	-	107	7	40	-	-	34	12	-	27	-	320
SITKA	-	-	153	-	44	-	206	10	26	-	19	-	17	-	5	-	480
SKAGWAY	-	-	60	-	342	-	586	-	6	-	12	32	-	-	5	-	1,043
TENAKEE	-	-	-	-	-	-	51	-	-	-	-	-	-	-	-	-	51
WRANGELL	-	-	62	-	9	-	77	1	80	-	37	12	9	-	-	-	287
TOTAL	242	1,805	1,966	755	2,941	665	5,673	74	2,983	78	403	580	1,083	43	304	304	19,595

Southwest On/Off: Calendar Year

(January 1 - December 31)

ON	OFF	AKUTAN	CHENEGA BAY	CHIGNIK	COLD BAY	CORDOVA	DUTCH HARBOR	FALSE PASS	HOMER	JUNEAU	KING COVE	KODIAK	OUZINKIE	PORT LIONS	SAND POINT	SELDOVIA	TATITLEK	VALDEZ	WHITTIER	TOTAL
PASSENGERS																				
AKUTAN	-	-	13	-	-	41	-	4	-	2	1	-	-	7	-	-	-	-	-	68
CHENEGA BAY	-	-	-	-	-	-	-	2	-	-	-	-	-	-	-	-	-	-	39	41
CHIGNIK	6	-	-	-	-	-	-	26	-	-	8	-	-	-	-	-	-	-	-	40
COLD BAY	-	-	-	-	-	11	-	5	-	16	2	-	-	7	-	-	-	-	-	41
CORDOVA	-	-	-	-	-	-	-	-	-	-	-	-	-	-	-	-	2	301	3,829	4,132
DUTCH HARBOR	53	-	-	3	-	-	-	63	-	1	20	-	-	9	-	-	-	-	-	149
FALSE PASS	2	-	-	-	-	1	-	-	-	-	-	-	-	-	-	-	-	-	-	3
HOMER	-	2	30	5	1	80	-	-	-	20	3,803	85	268	14	1,489	-	-	-	3	5,800
JUNEAU	-	-	-	-	-	-	-	-	-	-	-	-	-	-	-	-	-	-	-	-
KING COVE	1	-	-	25	-	1	-	31	-	-	2	-	-	70	2	-	-	-	-	132
KODIAK	2	-	17	2	4	38	-	3,462	-	-	-	576	256	8	21	-	-	-	228	4,614
OUZINKIE	-	-	-	-	-	-	-	66	-	-	632	-	5	-	-	-	-	-	-	703
PORT LIONS	-	-	-	-	-	-	-	249	-	-	244	8	-	-	-	-	-	-	-	501
SAND POINT	2	-	-	6	-	2	3	17	-	64	3	-	-	-	-	-	-	-	-	97
SELDOVIA	-	-	-	-	-	-	-	1,482	-	-	6	-	-	-	-	-	-	-	-	1,488
TATITLEK	-	-	-	-	3	-	-	-	-	-	-	-	-	-	-	-	-	24	18	45
VALDEZ	-	-	-	-	293	-	-	-	-	-	-	-	-	-	-	-	11	-	4,312	4,616
WHITTIER	-	37	-	-	3,947	-	-	-	-	-	290	-	4	-	-	-	15	2,999	-	7,292
TOTAL	66	39	60	41	4,248	174	3	5,407	-	103	5,011	669	533	115	1,512	28	3,324	8,429	29,762	
VEHICLES																				
AKUTAN	-	-	-	-	-	4	-	3	-	1	-	-	-	-	-	-	-	-	-	8
CHENEGA BAY	-	-	-	-	-	-	-	1	-	-	-	-	-	-	-	-	-	-	26	27
CHIGNIK	-	-	-	-	-	-	-	7	-	-	5	-	-	-	-	-	-	-	-	12
COLD BAY	-	-	-	-	-	2	1	30	-	13	1	-	-	14	-	-	-	-	-	61
CORDOVA	-	-	-	-	-	-	-	-	3	-	-	-	-	-	-	-	1	139	2,275	2,418
DUTCH HARBOR	3	-	-	-	-	-	-	19	-	1	-	-	-	2	-	-	-	-	-	25
FALSE PASS	1	-	-	1	-	-	-	-	-	1	1	-	-	-	-	-	-	-	-	4
HOMER	-	1	17	30	1	29	1	-	-	31	2,292	28	151	33	993	-	-	-	2	3,609
JUNEAU	-	-	-	-	-	-	-	-	-	-	-	-	-	-	-	-	-	-	-	-
KING COVE	-	-	-	12	-	1	1	21	-	-	1	-	-	8	6	-	-	-	-	50
KODIAK	-	-	6	2	3	1	-	1,990	-	6	-	131	140	11	8	-	-	-	222	2,520
OUZINKIE	-	-	-	-	-	-	-	19	-	-	119	-	5	-	-	-	-	-	-	143
PORT LIONS	-	-	-	-	-	-	-	126	-	-	138	10	-	-	-	-	-	-	1	275
SAND POINT	-	-	-	11	-	-	1	15	-	4	9	-	-	-	-	-	-	-	-	40
SELDOVIA	-	-	-	-	-	-	-	937	-	-	7	-	-	-	-	-	-	-	-	944
TATITLEK	-	-	-	-	2	-	-	-	-	-	-	-	-	-	-	-	-	8	10	20
VALDEZ	-	-	-	-	151	-	-	-	-	-	-	-	-	-	-	-	7	-	1,452	1,610
WHITTIER	-	27	-	-	2,356	-	-	-	-	-	293	-	3	-	-	-	11	1,038	-	3,728
TOTAL	4	28	23	56	2,513	37	4	3,168	3	57	2,866	169	299	68	1,007	19	1,185	3,988	15,494	

Southwest On/Off: Summer

(May 1 - September 30)

ON	OFF	AKUTAN	CHENEGA BAY	CHIGNIK	COLD BAY	CORDOVA	DUTCH HARBOR	FALSE PASS	HOMER	KING COVE	KODIAK	OUZINKIE	PORT LIONS	SAND POINT	SELDOVIA	TATITLEK	VALDEZ	WHITTIER	TOTAL
PASSENGERS																			
AKUTAN	-	-	5	-	-	35	-	4	2	1	-	-	7	-	-	-	-	-	54
CHENEGA BAY	-	-	-	-	-	-	-	2	-	-	-	-	-	-	-	-	-	32	34
CHIGNIK	6	-	-	-	-	-	-	26	-	8	-	-	-	-	-	-	-	-	40
COLD BAY	-	-	-	-	-	11	-	5	6	2	-	-	7	-	-	-	-	-	31
CORDOVA	-	-	-	-	-	-	-	-	-	-	-	-	-	-	-	2	268	3,016	3,286
DUTCH HARBOR	47	-	-	3	-	-	-	63	1	20	-	-	8	-	-	-	-	-	142
FALSE PASS	2	-	-	-	-	1	-	-	-	-	-	-	-	-	-	-	-	-	3
HOMER	-	2	27	4	-	80	-	-	19	2,842	58	160	14	1,180	-	-	-	3	4,389
KING COVE	1	-	-	19	-	1	-	27	-	2	-	-	62	2	-	-	-	-	114
KODIAK	2	-	17	2	-	35	-	2,660	-	-	333	140	8	19	-	-	-	172	3,388
OUZINKIE	-	-	-	-	-	-	-	58	-	367	-	5	-	-	-	-	-	-	430
PORT LIONS	-	-	-	-	-	-	-	130	-	129	7	-	-	-	-	-	-	-	266
SAND POINT	2	-	-	6	-	2	3	16	59	3	-	-	-	-	-	-	-	-	91
SELDOVIA	-	-	-	-	-	-	-	1,176	-	2	-	-	-	-	-	-	-	-	1,178
TATITLEK	-	-	-	-	3	-	-	-	-	-	-	-	-	-	-	-	24	13	40
VALDEZ	-	-	-	-	247	-	-	-	-	-	-	-	-	-	-	11	-	4,293	4,551
WHITTIER	-	28	-	-	3,062	-	-	-	-	223	-	-	-	-	-	12	2,977	-	6,302
TOTAL	60	30	49	34	3,312	165	3	4,167	87	3,599	398	305	106	1,201	25	3,269	7,529	24,339	
VEHICLES																			
AKUTAN	-	-	-	-	-	4	-	3	1	-	-	-	-	-	-	-	-	-	8
CHENEGA BAY	-	-	-	-	-	-	-	1	-	-	-	-	-	-	-	-	-	17	18
CHIGNIK	-	-	-	-	-	-	-	6	-	3	-	-	-	-	-	-	-	-	9
COLD BAY	-	-	-	-	-	2	1	24	8	1	-	-	14	-	-	-	-	-	50
CORDOVA	-	-	-	-	-	-	-	-	-	-	-	-	-	-	-	1	121	1,715	1,837
DUTCH HARBOR	3	-	-	-	-	-	-	13	1	-	-	-	1	-	-	-	-	-	18
FALSE PASS	1	-	-	1	-	-	-	-	-	-	-	-	-	-	-	-	-	-	2
HOMER	-	1	13	26	-	21	-	-	24	1,569	14	81	29	749	-	-	-	2	2,529
KING COVE	-	-	-	10	-	1	1	18	-	-	-	-	7	6	-	-	-	-	43
KODIAK	-	-	5	1	-	-	-	1,425	4	-	67	77	9	6	-	-	-	170	1,764
OUZINKIE	-	-	-	-	-	-	-	15	-	62	-	5	-	-	-	-	-	-	82
PORT LIONS	-	-	-	-	-	-	-	64	-	73	9	-	-	-	-	-	-	1	147
SAND POINT	-	-	-	10	-	-	1	10	3	9	-	-	-	-	-	-	-	-	33
SELDOVIA	-	-	-	-	-	-	-	704	-	3	-	-	-	-	-	-	-	-	707
TATITLEK	-	-	-	-	2	-	-	-	-	-	-	-	-	-	-	-	8	9	19
VALDEZ	-	-	-	-	124	-	-	-	-	-	-	-	-	-	-	7	-	1,436	1,567
WHITTIER	-	18	-	-	1,752	-	-	-	-	190	-	-	-	-	-	11	1,031	-	3,002
TOTAL	4	19	18	48	1,878	28	3	2,283	41	1,910	90	163	60	761	19	1,160	3,350	11,835	

Cross-Gulf On/Off: Calendar Year

(January 1 - December 31)

ON \ OFF	BELLINGHAM	CHENEGA BAY	CORDOVA	HOMER	JUNEAU	KETCHIKAN	KODIAK	PETERSBURG	PORT LIONS	SELDOVIA	VALDEZ	WHITTIER	WRANGELL	YAKUTAT	TOTAL
PASSENGERS															
BELLINGHAM	-	-	-	24	-	-	99	-	-	-	-	1,242	-	2	1,367
CHENEGA BAY	-	-	-	-	6	-	-	-	-	-	-	-	-	-	6
CORDOVA	4	-	-	-	-	-	-	-	-	-	-	-	-	-	4
HOMER	16	-	-	-	4	3	-	-	-	-	-	-	-	-	23
JUNEAU	-	-	-	11	-	-	19	-	-	-	-	594	-	43	667
KETCHIKAN	-	-	-	-	-	-	16	-	-	-	-	56	-	-	72
KODIAK	101	-	-	-	70	6	-	-	-	-	-	-	-	-	177
PETERSBURG	-	-	-	-	-	-	-	-	-	-	-	7	-	-	7
PORT LIONS	-	-	-	-	-	-	-	-	-	-	-	-	-	-	-
SELDOVIA	-	-	-	-	2	-	-	-	-	-	-	-	-	-	2
VALDEZ	-	-	-	-	-	-	-	-	-	-	-	-	-	-	-
WHITTIER	911	-	-	-	588	65	-	1	-	-	-	-	8	63	1,636
WRANGELL	-	-	-	-	-	-	-	-	-	-	-	-	-	-	-
YAKUTAT	2	-	-	-	23	-	-	-	-	-	-	42	-	-	67
TOTAL	1,034	-	-	35	693	74	134	1	-	-	-	1,941	8	108	4,028
VEHICLES															
BELLINGHAM	-	-	-	14	-	-	68	-	1	-	-	985	-	11	1,079
CHENEGA BAY	-	-	-	-	-	-	-	-	-	-	-	-	-	-	-
CORDOVA	2	-	-	-	-	1	-	-	-	-	-	-	-	-	3
HOMER	10	-	-	-	1	6	-	-	-	-	-	-	-	-	17
JUNEAU	-	-	-	5	-	-	14	-	-	-	-	543	-	70	632
KETCHIKAN	-	-	-	4	-	-	8	-	-	-	-	62	-	-	74
KODIAK	85	-	-	-	60	2	-	-	-	-	-	-	-	-	147
PETERSBURG	-	-	-	-	-	-	-	-	-	-	-	4	-	-	4
PORT LIONS	-	-	-	-	-	-	-	-	-	-	-	-	-	-	-
SELDOVIA	-	-	-	-	-	-	-	-	-	-	-	-	-	-	-
VALDEZ	-	-	-	-	-	-	-	-	-	-	-	-	-	-	-
WHITTIER	831	-	-	-	517	65	-	3	-	-	1	-	6	62	1,485
WRANGELL	-	-	-	-	-	-	-	-	-	-	-	-	-	-	-
YAKUTAT	3	-	-	-	45	-	-	-	-	-	-	40	-	-	88
TOTAL	931	-	-	23	623	74	90	3	1	-	1	1,634	6	143	3,529

Cross-Gulf On/Off: Summer

(May 1 - September 30)

ON	OFF	BELLINGHAM	CHENEGA BAY	HOMER	JUNEAU	KETCHIKAN	KODIAK	SELDOVIA	WHITTIER	YAKUTAT	TOTAL
PASSENGERS											
BELLINGHAM	-	-	16	-	-	87	-	698	1	802	
CHENEGA BAY	-	-	-	6	-	-	-	-	-	6	
HOMER	15	-	-	3	3	-	-	-	-	21	
JUNEAU	-	-	11	-	-	16	-	521	36	584	
KETCHIKAN	-	-	-	-	-	15	-	43	-	58	
KODIAK	81	-	-	69	4	-	-	-	-	154	
SELDOVIA	-	-	-	2	-	-	-	-	-	2	
WHITTIER	523	-	-	519	37	-	-	-	50	1,129	
YAKUTAT	2	-	-	23	-	-	-	29	-	54	
TOTAL	621	-	27	622	44	118	-	1,291	87	2,810	
VEHICLES											
BELLINGHAM	-	-	4	-	-	49	-	450	8	511	
CHENEGA BAY	-	-	-	-	-	-	-	-	-	-	
HOMER	10	-	-	1	1	-	-	-	-	12	
JUNEAU	-	-	4	-	-	9	-	436	59	508	
KETCHIKAN	-	-	3	-	-	7	-	29	-	39	
KODIAK	69	-	-	57	-	-	-	-	-	126	
SELDOVIA	-	-	-	-	-	-	-	-	-	-	
WHITTIER	437	-	-	418	24	-	-	-	43	922	
YAKUTAT	3	-	-	40	-	-	-	32	-	75	
TOTAL	519	-	11	516	25	65	-	947	110	2,193	

Aurora On/Off

ON	OFF	ANGOON	CHENEGA BAY	CORDOVA	GUSTAVUS	HAINES	HOONAH	JUNEAU	PELICAN	SKAGWAY	TATITLEK	TENAKEE	VALDEZ	WHITTIER	TOTAL
PASSENGERS															
ANGOON	-	-	-	-	-	-	-	68	-	-	-	-	-	-	68
CHENEGA BAY	-	-	-	-	-	-	-	-	-	-	-	-	-	-	-
CORDOVA	-	-	-	-	-	-	-	-	-	-	2	-	301	3,416	3,719
GUSTAVUS	-	-	-	-	-	-	-	23	-	-	-	-	-	-	23
HAINES	-	-	-	-	-	-	-	68	-	7	-	-	-	-	75
HOONAH	-	-	-	-	-	-	-	54	-	-	-	-	-	-	54
JUNEAU	71	-	-	18	134	72	-	-	-	11	-	31	-	-	337
PELICAN	-	-	-	-	-	-	-	-	-	-	-	-	-	-	-
SKAGWAY	-	-	-	-	-	11	-	37	-	-	-	-	-	-	48
TATITLEK	-	-	3	-	-	-	-	-	-	-	-	-	24	18	45
TENAKEE	-	-	-	-	-	-	-	19	-	-	-	-	-	-	19
VALDEZ	-	-	289	-	-	-	-	-	-	-	11	-	-	4,312	4,612
WHITTIER	-	-	3,499	-	-	-	-	-	-	-	15	-	2,998	-	6,512
TOTAL	71	-	3,791	18	145	72	269	-	18	28	31	3,323	7,746	15,512	
VEHICLES															
ANGOON	-	-	-	-	-	-	-	35	-	-	-	-	-	-	35
CHENEGA BAY	-	-	-	-	-	-	-	-	-	-	-	-	-	-	-
CORDOVA	-	-	-	-	-	-	-	-	-	-	1	-	139	1,953	2,093
GUSTAVUS	-	-	-	-	-	-	-	18	-	-	-	-	-	-	18
HAINES	-	-	-	-	-	-	-	40	-	5	-	-	-	-	45
HOONAH	-	-	-	-	-	-	-	41	-	-	-	-	-	-	41
JUNEAU	28	-	-	20	65	30	-	-	-	5	-	10	-	-	158
PELICAN	-	-	-	-	-	-	-	-	-	-	-	-	-	-	-
SKAGWAY	-	-	-	-	-	7	-	13	-	-	-	-	-	-	20
TATITLEK	-	-	2	-	-	-	-	-	-	-	-	-	8	10	20
TENAKEE	-	-	-	-	-	-	-	3	-	-	-	-	-	-	3
VALDEZ	-	-	145	-	-	-	-	-	-	-	7	-	-	1,452	1,604
WHITTIER	-	1	2,033	-	-	-	-	-	-	-	11	-	1,038	-	3,083
TOTAL	28	1	2,180	20	72	30	150	-	10	19	10	1,185	3,415	7,120	

Columbia On/Off

ON	OFF	BELLINGHAM	HAINES	JUNEAU	KETCHIKAN	PETERSBURG	SITKA	SKAGWAY	WRANGELL	TOTAL
PASSENGERS										
BELLINGHAM	-	-	-	-	-	-	-	-	-	-
HAINES	-	-	-	-	-	-	-	-	-	-
JUNEAU	-	-	-	-	-	-	-	-	-	-
KETCHIKAN	-	-	-	-	-	-	-	-	-	-
PETERSBURG	-	-	-	-	-	-	-	-	-	-
SITKA	-	-	-	-	-	-	-	-	-	-
SKAGWAY	-	-	-	-	-	-	-	-	-	-
WRANGELL	-	-	-	-	-	-	-	-	-	-
TOTAL	-	-	-	-	-	-	-	-	-	-
VEHICLES										
BELLINGHAM	-	-	-	-	-	-	-	-	-	-
HAINES	-	-	-	-	-	-	-	-	-	-
JUNEAU	-	-	-	-	-	-	-	-	-	-
KETCHIKAN	-	-	-	-	-	-	-	-	-	-
PETERSBURG	-	-	-	-	-	-	-	-	-	-
SITKA	-	-	-	-	-	-	-	-	-	-
SKAGWAY	-	-	-	-	-	-	-	-	-	-
WRANGELL	-	-	-	-	-	-	-	-	-	-
TOTAL	-	-	-	-	-	-	-	-	-	-

Kennicott On/Off

ON \ OFF	BELLINGHAM	CHENEGA BAY	CORDOVA	HAINES	HOMER	JUNEAU	KETCHIKAN	KODIAK	OUZINKIE	PETERSBURG	PORT LIONS	SELDOVIA	SITKA	VALDEZ	WHITTIER	WRANGELL	YAKUTAT	TOTAL
PASSENGERS																		
BELLINGHAM	-	-	-	4	24	461	431	99	-	25	-	-	-	-	1,242	18	2	2,306
CHENEGA BAY	-	-	-	-	2	6	-	-	-	-	-	-	-	-	39	-	-	47
CORDOVA	4	-	-	-	-	-	-	-	-	-	-	-	-	-	413	-	-	417
HAINES	-	-	-	-	-	12	-	-	-	-	-	-	-	-	-	-	-	12
HOMER	16	2	1	-	-	4	3	898	-	-	9	179	-	-	3	-	-	1,115
JUNEAU	378	-	-	13	11	-	195	19	-	70	-	-	6	-	594	32	43	1,361
KETCHIKAN	358	-	-	1	-	310	-	16	-	30	-	-	-	-	56	25	-	796
KODIAK	101	-	4	-	795	70	6	-	82	-	63	10	-	-	228	-	-	1,359
OUZINKIE	-	-	-	-	3	-	-	83	-	-	-	-	-	-	-	-	-	86
PETERSBURG	42	-	-	-	-	45	14	-	-	-	-	-	-	-	7	21	-	129
PORT LIONS	-	-	-	-	29	-	-	44	1	-	-	-	-	-	-	-	-	74
SELDOVIA	-	-	-	-	197	2	-	2	-	-	-	-	-	-	-	-	-	201
SITKA	1	-	-	-	-	-	2	-	-	1	-	-	-	-	-	-	-	4
VALDEZ	-	-	4	-	-	-	-	-	-	-	-	-	-	-	-	-	-	4
WHITTIER	911	37	448	-	-	588	65	290	-	1	4	-	-	1	-	8	63	2,416
WRANGELL	28	-	-	3	-	24	50	-	-	19	-	-	-	-	-	-	-	124
YAKUTAT	2	-	-	-	-	23	-	-	-	-	-	-	-	-	42	-	-	67
TOTAL	1,841	39	457	21	1,061	1,545	766	1,451	83	146	76	189	6	1	2,624	104	108	10,518
VEHICLES																		
BELLINGHAM	-	-	-	3	14	311	352	68	-	12	1	-	-	-	985	22	11	1,779
CHENEGA BAY	-	-	-	-	1	-	-	-	-	-	-	-	-	-	26	-	-	27
CORDOVA	2	-	-	-	-	3	1	-	-	-	-	-	-	-	322	-	-	328
HAINES	-	-	-	-	-	4	-	-	-	-	-	-	-	-	-	-	-	4
HOMER	10	1	1	-	-	1	6	601	-	-	7	165	-	-	2	-	-	794
JUNEAU	279	-	-	3	5	-	178	14	-	66	-	-	6	-	543	33	70	1,197
KETCHIKAN	291	-	-	1	4	134	-	8	-	7	-	-	-	-	62	6	-	513
KODIAK	85	-	3	-	527	60	2	-	16	-	36	1	-	-	222	-	-	952
OUZINKIE	-	-	-	-	1	-	-	16	-	-	-	-	-	-	-	-	-	17
PETERSBURG	32	-	-	-	-	45	10	-	-	-	-	-	-	-	4	3	-	94
PORT LIONS	-	-	-	-	17	-	-	34	1	-	-	-	-	-	1	-	-	53
SELDOVIA	-	-	-	-	175	-	-	3	-	-	-	-	-	-	-	-	-	178
SITKA	2	-	-	-	-	-	2	-	-	2	-	-	-	-	-	1	-	7
VALDEZ	-	-	6	-	-	-	-	-	-	-	-	-	-	-	-	-	-	6
WHITTIER	831	26	323	-	-	517	65	293	-	3	3	-	1	-	-	6	62	2,130
WRANGELL	28	-	-	1	-	16	30	-	-	5	-	-	-	-	-	-	-	80
YAKUTAT	3	-	-	-	-	45	-	-	-	-	-	-	-	-	40	-	-	88
TOTAL	1,563	27	333	8	744	1,136	646	1,037	17	95	47	166	7		2,207	71	143	8,247

LeConte On/Off

ON	OFF	ANGOON	GUSTAVUS	HAINES	HOONAH	JUNEAU	KAKE	KETCHIKAN	PELICAN	PETERSBURG	SITKA	SKAGWAY	TENAKEE	WRANGELL	TOTAL
PASSENGERS															
ANGOON		-	-	-	13	1,249	1	-	-	-	-	-	2	-	1,265
GUSTAVUS		-	-	-	73	2,555	-	-	59	-	-	-	-	-	2,687
HAINES		-	-	-	-	8,091	-	1	-	-	-	881	-	-	8,973
HOONAH		43	79	-	-	2,851	-	-	-	-	-	-	-	-	2,973
JUNEAU		1,481	2,665	7,869	3,003	-	267	-	373	2	12	2,899	504	-	19,075
KAKE		14	-	-	-	233	-	-	-	-	-	-	-	-	247
KETCHIKAN		-	-	1	-	-	-	-	-	-	-	-	-	1	2
PELICAN		-	64	-	-	283	-	-	-	-	-	-	-	-	347
PETERSBURG		-	-	-	-	-	-	-	-	-	6	-	-	2	8
SITKA		-	-	8	-	12	-	-	-	-	-	-	1	-	21
SKAGWAY		-	-	868	-	3,150	-	-	-	-	-	-	-	-	4,018
TENAKEE		1	-	-	-	527	-	-	-	-	-	-	-	-	528
WRANGELL		-	-	-	-	1	-	-	-	1	1	-	-	-	3
TOTAL		1,539	2,808	8,746	3,089	18,952	268	1	432	3	19	3,780	507	3	40,147
VEHICLES															
ANGOON		-	-	-	3	467	-	-	-	-	-	-	-	-	470
GUSTAVUS		-	-	-	27	1,005	-	-	12	-	-	-	-	-	1,044
HAINES		-	-	-	-	2,838	-	1	-	-	-	413	-	-	3,252
HOONAH		3	34	-	-	1,237	-	-	-	-	-	-	-	-	1,274
JUNEAU		502	1,073	2,838	1,248	-	80	5	116	4	41	903	92	1	6,903
KAKE		4	-	-	-	52	-	-	-	-	-	-	-	-	56
KETCHIKAN		-	-	1	-	8	-	-	-	2	2	-	-	1	14
PELICAN		-	6	-	-	109	-	-	-	-	-	-	-	-	115
PETERSBURG		-	-	-	-	5	-	-	-	-	8	-	-	-	13
SITKA		-	-	5	-	21	-	-	-	-	-	-	-	-	26
SKAGWAY		-	-	425	-	897	-	-	-	-	-	-	-	-	1,322
TENAKEE		-	-	-	-	106	-	-	-	-	-	-	-	-	106
WRANGELL		-	-	1	-	1	-	1	-	-	2	-	-	-	5
TOTAL		509	1,113	3,270	1,278	6,746	80	7	128	6	53	1,316	92	2	14,600

Lituya On/Off

ON	OFF	ANNETTE BAY	KETCHIKAN	TOTAL
PASSENGERS				
ANNETTE BAY	-	12,880		12,880
KETCHIKAN	12,780	-		12,780
TOTAL	12,780	12,880	12,880	25,660
VEHICLES				
ANNETTE BAY	-	4,027		4,027
KETCHIKAN	4,191	-		4,191
TOTAL	4,191	4,027	4,027	8,218

Matanuska On/Off

ON	OFF	BELLINGHAM	HAINES	JUNEAU	KAKE	KETCHIKAN	PETERSBURG	SITKA	SKAGWAY	WRANGELL	TOTAL
PASSENGERS											
BELLINGHAM	-	474	1,190	5	1,206	214	282	165	151		3,687
HAINES	382	-	1,605	1	103	27	94	160	40		2,412
JUNEAU	964	1,508	-	131	333	147	271	724	129		4,207
KAKE	3	-	99	-	26	6	38	-	-		172
KETCHIKAN	791	108	344	24	-	165	90	68	265		1,855
PETERSBURG	118	33	172	8	118	-	46	27	38		560
SITKA	226	73	392	24	68	31	-	49	29		892
SKAGWAY	128	208	590	-	36	12	38	-	12		1,024
WRANGELL	116	24	141	1	173	78	19	11	-		563
TOTAL	2,728	2,428	4,533	194	2,063	680	878	1,204	664	664	15,372
VEHICLES											
BELLINGHAM	-	361	818	3	854	170	203	68	106		2,583
HAINES	294	-	633	-	97	24	63	57	18		1,186
JUNEAU	746	661	-	31	197	148	302	243	87		2,415
KAKE	2	-	32	-	7	2	5	-	-		48
KETCHIKAN	561	70	202	7	-	66	37	12	138		1,093
PETERSBURG	86	23	137	7	46	-	34	15	32		380
SITKA	170	63	245	15	31	30	-	17	10		581
SKAGWAY	71	79	201	-	7	12	42	-	6		418
WRANGELL	69	11	109	1	106	42	14	9	-		361
TOTAL	1,999	1,268	2,377	64	1,345	494	700	421	397	397	9,065

Tazlina On/Off

ON	OFF	ANGOON	GUSTAVUS	HAINES	HOONAH	JUNEAU	SKAGWAY	TOTAL
PASSENGERS								
ANGOON	-	-	-	-	-	-	-	-
GUSTAVUS	-	-	-	-	-	-	-	-
HAINES	-	-	-	-	-	-	-	-
HOONAH	-	-	-	-	-	-	-	-
JUNEAU	-	-	-	-	-	-	-	-
SKAGWAY	-	-	-	-	-	-	-	-
TOTAL	-	-	-	-	-	-	-	-
VEHICLES								
ANGOON	-	-	-	-	-	-	-	-
GUSTAVUS	-	-	-	-	-	-	-	-
HAINES	-	-	-	-	-	-	-	-
HOONAH	-	-	-	-	-	-	-	-
JUNEAU	-	-	-	-	-	-	-	-
SKAGWAY	-	-	-	-	-	-	-	-
TOTAL	-	-	-	-	-	-	-	-

Tustumena On/Off

ON	OFF	AKUTAN	CHIGNIK	COLD BAY	DUTCH HARBOR	FALSE PASS	HOMER	KING COVE	KODIAK	OUZINKIE	PORT LIONS	SAND POINT	SELDOVIA	TOTAL
PASSENGERS														
AKUTAN	-	13	-	41	-	4	2	1	-	-	7	-	-	68
CHIGNIK	6	-	-	-	-	26	-	8	-	-	-	-	-	40
COLD BAY	-	-	-	11	-	5	16	2	-	-	7	-	-	41
DUTCH HARBOR	53	-	3	-	-	63	1	20	-	-	9	-	-	149
FALSE PASS	2	-	-	1	-	-	-	-	-	-	-	-	-	3
HOMER	-	30	5	80	-	-	20	2,905	85	259	14	1,310	-	4,708
KING COVE	1	-	25	1	-	31	-	2	-	-	70	2	-	132
KODIAK	2	17	2	38	-	2,667	-	-	494	193	8	11	-	3,432
OUZINKIE	-	-	-	-	-	63	-	549	-	5	-	-	-	617
PORT LIONS	-	-	-	-	-	220	-	200	7	-	-	-	-	427
SAND POINT	2	-	6	2	3	17	64	3	-	-	-	-	-	97
SELDOVIA	-	-	-	-	-	1,285	-	4	-	-	-	-	-	1,289
TOTAL	66	60	41	174	3	4,381	103	3,694	586	457	115	1,323	11,003	
VEHICLES														
AKUTAN	-	-	-	4	-	3	1	-	-	-	-	-	-	8
CHIGNIK	-	-	-	-	-	7	-	5	-	-	-	-	-	12
COLD BAY	-	-	-	2	1	30	13	1	-	-	14	-	-	61
DUTCH HARBOR	3	-	-	-	-	19	1	-	-	-	2	-	-	25
FALSE PASS	1	-	1	-	-	-	1	1	-	-	-	-	-	4
HOMER	-	17	30	29	1	-	31	1,691	28	144	33	828	-	2,832
KING COVE	-	-	12	1	1	21	-	1	-	-	8	6	-	50
KODIAK	-	6	2	1	-	1,463	6	-	115	104	11	7	-	1,715
OUZINKIE	-	-	-	-	-	18	-	103	-	5	-	-	-	126
PORT LIONS	-	-	-	-	-	109	-	104	9	-	-	-	-	222
SAND POINT	-	-	11	-	1	15	4	9	-	-	-	-	-	40
SELDOVIA	-	-	-	-	-	762	-	4	-	-	-	-	-	766
TOTAL	4	23	56	37	4	2,447	57	1,919	152	253	68	841	5,861	

Contract Vessel On/Off

ON	OFF	ANGOON	JUNEAU	KAKE	TENAKEE	TOTAL
PASSENGERS						
ANGOON	-	-	-	-	-	-
JUNEAU	-	-	-	-	-	-
KAKE	-	-	-	-	-	-
TENAKEE	-	-	-	-	-	-
TOTAL	-	-	-	-	-	-
VEHICLES						
ANGOON	-	-	-	-	-	-
JUNEAU	-	-	-	-	-	-
KAKE	-	-	-	-	-	-
TENAKEE	-	-	-	-	-	-
TOTAL	-	-	-	-	-	-

Please see page 53 for an interpretation of the information on this page.

Link Volume Summary

Alaska Marine Highway System, Annual Traffic Volume Report • 2021

The link volume summary reports are used to establish a measure of capacity utilized, relative to the capacity provided. The reports show the traffic and capacity on each “link” of the system. A “link” is defined as a departure from one port and an arrival at the next. A complete trip usually consists of several links. For example, a passenger going from Juneau to Skagway in one trip would typically travel on two links “Juneau to Haines” and “Haines to Skagway.” This passenger would be counted as one on each of these links. Consequently, the link volume count includes both the through-traffic and the traffic embarking from the first port in the link pair.

The link volume for each pair of ports is directional, with the port of origin appearing first. The link volume for “Bellingham-Ketchikan” indicates the total traffic northbound between Bellingham and Ketchikan with no intermediate stops. Cross-gulf links are listed in a separate table named “Cross-Gulf Link Volume.”

Link volume data is provided by geographic area and by vessel. Reported information includes a passenger and vehicle count, total passenger and total vehicle miles for each link, the capacity ratios for both passengers and vehicles, the number of trips, trip length, and total miles of each link. Furthermore, monthly Link Volume Tables are provided by region. In these tables, only total counts for passengers, vehicles, and trips by month are provided.

The link volume data is useful because of the finite capacity of the vessels and the variation in size from vessel to vessel. 125 passengers on the *MV Aurora* traveling from Petersburg to Kake would have the same passenger link volume capacity ratio, 50%, as 225 passengers traveling on the *MV Malaspina*. High link volume ratios indicate that additional service may be warranted.

The link length in the table is given in nautical miles. Statute miles for each link are shown on the diagrammatic maps located on pages 91 and 92. The “vessel miles” are the total number of nautical miles traveled over each link during the year, and are determined by multiplying the number of trips by the link length.

Passenger Capacity

As the Vessel Information Table on page 5 shows each vessel with functional booking limits rather than the maximum capacity as authorized by the United States Coast Guard (USCG). AMHS occasionally increases the capacity on “full” sailings to accommodate additional passengers, but it never goes beyond the USCG limit.

Following the example set in 1996, the functional booking limit for each sailing is used to calculate capacity ratios for the 2020 report. Prior to 1996, reports used a number closer to the USCG limit. This change results in a higher capacity ratio on most links, but more accurately reflects the percentage of usable passenger space.

Vehicle Capacity

This report continues to use linear feet to measure vehicle capacity. Vehicle capacity ratios are calculated by dividing the total linear feet sold on the car deck by the vehicle capacity in linear feet. The capacities used in the 1994 and 1995 reports were based on an analysis of fiscal year 1994 sailings. For the 1996 and subsequent reports, the vehicle capacity used has been changed to reflect the amount of space used for booking purposes.

The actual amount of “sellable” space on the car deck depends on the amount of open space between vehicles, needed for maneuvering vehicles on the car deck, and for pathways for people entering or exiting their vehicles. The mix of vehicles can affect this non-sellable space, as well as the number of vans being carried.

When comparing multi-year data, it is important to note the differences in vehicle capacity ratio calculations or the results will indicate an artificial change. The number of vehicles per link and the number of trips per link can be used to evaluate whether increases or decreases in link volume capacity ratios are significant or just reflect a change in the methodology.

Southeast Alaska Link Volume

LINK	PASSENGER			VEHICLE			TRIPS	LINK LENGTH	VESSEL MILES
	COUNT	MILES	CAPACITY	COUNT	MILES	CAPACITY			
ANGOON-HOONAH	55	3,465	22.0%	9	567	25.2%	1	63	63
ANGOON-JUNEAU	551	42,978	23.5%	199	15,522	39.2%	14	78	1,092
ANGOON-KAKE	106	6,360	18.6%	28	1,680	22.1%	3	60	180
ANGOON-SITKA	6	402	8.6%	17	1,139	48.0%	1	67	67
ANGOON-TENAKEE	1,180	41,300	21.7%	413	14,455	38.2%	31	35	1,085
ANNETTE BAY-KETCHIKAN	12,880	64,304	23.6%	4,027	26,960	35.5%	500	8	4,000
BELLINGHAM-KETCHIKAN	6,011	3,576,545	31.8%	4,379	2,605,505	76.2%	52	595	30,940
GUSTAVUS-HOONAH	2,593	59,639	18.1%	1,002	23,046	37.3%	72	23	1,656
GUSTAVUS-JUNEAU	582	36,084	24.7%	320	19,840	54.1%	17	62	1,054
GUSTAVUS-PELICAN	349	16,054	18.6%	104	4,784	29.3%	11	46	506
HAINES-JUNEAU	14,777	1,004,836	41.2%	5,498	373,864	59.7%	168	68	11,424
HAINES-SKAGWAY	5,198	67,574	14.9%	1,912	24,856	22.1%	163	13	2,119
HOONAH-ANGOON	155	9,765	44.3%	34	2,142	53.2%	2	63	126
HOONAH-GUSTAVUS	2,402	55,246	17.5%	991	22,793	37.5%	71	23	1,633
HOONAH-JUNEAU	5,101	244,848	34.8%	2,042	98,016	75.5%	74	48	3,552
JUNEAU-ANGOON	1,054	82,212	29.2%	324	25,272	44.1%	20	78	1,560
JUNEAU-GUSTAVUS	995	61,690	34.8%	431	26,722	60.7%	19	62	1,178
JUNEAU-HAINES	14,456	983,008	40.9%	5,592	380,256	63.2%	165	68	11,220
JUNEAU-HOONAH	5,125	246,000	36.3%	2,033	97,584	75.7%	73	48	3,504
JUNEAU-KAKE	371	42,294	14.4%	134	15,276	28.5%	14	114	1,596
JUNEAU-KETCHIKAN	1,047	246,045	23.4%	787	184,945	66.9%	11	235	2,585
JUNEAU-PELICAN	94	8,554	7.9%	35	3,185	14.5%	8	91	728
JUNEAU-PETERSBURG	2,230	274,290	27.5%	1,842	226,566	73.4%	24	123	2,952
JUNEAU-SITKA	1,675	221,100	27.9%	1,317	173,844	74.8%	18	132	2,376
JUNEAU-TENAKEE	803	50,589	29.2%	259	16,317	40.3%	15	63	945
KAKE-ANGOON	297	17,820	14.3%	108	6,480	27.0%	12	60	720
KAKE-JUNEAU	159	18,126	0.0%	29	3,306	0.0%	5	114	570
KAKE-PETERSBURG	621	40,365	0.0%	505	32,825	0.0%	10	65	650
KAKE-SITKA	1,327	152,605	0.0%	828	95,220	0.0%	13	115	1,495
KETCHIKAN-ANNETTE BAY	12,780	102,240	0.0%	4,191	33,528	0.0%	499	8	3,992
KETCHIKAN-BELLINGHAM	4,569	2,718,555	0.0%	3,563	2,119,985	0.0%	53	595	31,535
KETCHIKAN-JUNEAU	1,485	348,975	0.0%	936	219,960	0.0%	12	235	2,820
KETCHIKAN-PETERSBURG	216	24,192	0.0%	164	18,368	0.0%	2	112	224
KETCHIKAN-WRANGELL	4,177	371,753	0.0%	2,841	252,849	0.0%	38	89	3,382
PELICAN-GUSTAVUS	243	11,178	0.0%	75	3,450	0.0%	10	46	460
PELICAN-HOONAH	19	1,216	0.0%	16	1,024	0.0%	1	64	64
PELICAN-JUNEAU	96	8,736	0.0%	35	3,185	0.0%	8	91	728
PETERSBURG-JUNEAU	2,360	290,280	0.0%	1,852	227,796	0.0%	24	123	2,952
PETERSBURG-KAKE	1,218	79,170	0.0%	802	52,130	0.0%	13	65	845
PETERSBURG-SITKA	489	76,284	0.0%	261	40,716	0.0%	3	156	468
PETERSBURG-WRANGELL	3,510	143,910	0.0%	2,678	109,798	0.0%	42	41	1,722
SITKA-ANGOON	9	603	0.0%	11	737	0.0%	1	67	67
SITKA-JUNEAU	2,147	283,404	0.0%	1,307	172,524	0.0%	17	132	2,244
SITKA-KAKE	752	86,480	0.0%	546	62,790	0.0%	10	115	1,150
SITKA-PETERSBURG	603	94,068	0.0%	413	64,428	0.0%	7	156	1,092
SKAGWAY-HAINES	5,387	70,031	0.0%	1,949	25,337	0.0%	164	13	2,132
TENAKEE-ANGOON	616	21,560	0.0%	221	7,735	0.0%	15	35	525
TENAKEE-JUNEAU	1,376	86,688	0.0%	458	28,854	0.0%	31	63	1,953
WRANGELL-KETCHIKAN	3,566	317,374	0.0%	2,715	241,635	0.0%	42	89	3,738
WRANGELL-PETERSBURG	4,040	165,640	0.0%	2,780	113,980	0.0%	38	41	1,558
TOTAL	131,858	12,976,435	28.8%	63,013	8,323,776	64.3%	2,617	-	155,227

Southwest Alaska Link Volume

LINK	PASSENGER			VEHICLE			TRIPS	LINK LENGTH	VESSEL MILES
	COUNT	MILES	CAPACITY	COUNT	MILES	CAPACITY			
AKUTAN-COLD BAY	123	19,434	16.0%	29	4,582	14.5%	5	158	790
AKUTAN-DUTCH HARBOR	174	7,830	22.6%	40	1,800	20.7%	5	45	225
CHENEGA BAY-CORDOVA	5	485	5.0%	4	388	10.7%	1	97	97
CHENEGA BAY-KODIAK	167	33,567	5.6%	160	32,160	38.0%	7	201	1,407
CHENEGA BAY-WHITTIER	247	16,549	7.6%	203	13,601	40.3%	8	67	536
CHIGNIK-KODIAK	184	45,816	23.9%	118	29,382	58.6%	5	249	1,245
CHIGNIK-SAND POINT	175	24,150	22.7%	144	19,872	71.2%	5	138	690
COLD BAY-FALSE PASS	146	8,468	19.0%	37	2,146	18.9%	5	58	290
COLD BAY-KING COVE	150	3,750	19.5%	86	2,150	44.1%	5	25	125
CORDOVA-CHENEGA BAY	1	97	0.4%	1	97	2.8%	1	97	97
CORDOVA-JUNEAU/AUKE BAY	188	96,068	22.8%	225	114,975	62.3%	4	511	2,044
CORDOVA-TATITLEK	13	650	2.6%	9	450	13.5%	2	50	100
CORDOVA-VALDEZ	185	13,690	10.6%	97	7,178	20.2%	10	74	740
CORDOVA-WHITTIER	3,941	382,277	14.0%	2,338	226,786	43.5%	124	97	12,028
DUTCH HARBOR-AKUTAN	149	6,705	19.4%	28	1,260	15.8%	5	45	225
FALSE PASS-AKUTAN	146	8,468	19.0%	37	2,146	19.5%	5	58	290
HOMER-KODIAK	2,392	325,312	20.0%	1,523	207,128	60.1%	54	136	7,344
HOMER-PORT LIONS	1,913	256,342	25.5%	1,091	146,194	53.6%	46	134	6,164
HOMER-SELDOVIA	1,549	26,333	10.6%	1,033	17,561	29.9%	80	17	1,360
KING COVE-COLD BAY	173	4,325	22.5%	89	2,225	46.5%	5	25	125
KING COVE-SAND POINT	236	23,128	30.6%	106	10,388	50.0%	5	98	490
KODIAK-CHENEGA BAY	177	35,577	6.9%	154	30,954	35.1%	6	201	1,206
KODIAK-CHIGNIK	216	53,784	28.1%	167	41,583	80.5%	5	249	1,245
KODIAK-CORDOVA	39	10,725	10.4%	42	11,550	18.4%	3	275	825
KODIAK-HOMER	2,377	323,272	20.6%	1,323	179,928	47.8%	53	136	7,208
KODIAK-OUZINKIE	1,941	27,174	27.0%	940	13,160	52.5%	44	14	616
KODIAK-PORT LIONS	216	5,832	13.5%	162	4,374	48.0%	5	27	135
KODIAK-WHITTIER	198	52,668	7.8%	177	47,082	41.8%	6	266	1,596
OUZINKIE-KODIAK	2,313	32,382	32.7%	1,109	15,526	60.5%	43	14	602
OUZINKIE-PORT LIONS	1,437	18,681	20.0%	834	10,842	47.3%	44	13	572
PORT LIONS-CHENEGA BAY	26	6,578	5.8%	23	5,819	39.3%	1	253	253
PORT LIONS-HOMER	1,555	208,370	20.3%	910	121,940	47.8%	45	134	6,030
PORT LIONS-KODIAK	156	4,212	13.5%	114	3,078	42.5%	4	27	108
PORT LIONS-OUZINKIE	1,775	23,075	24.6%	1,029	13,377	54.8%	44	13	572
PORT LIONS-SELDOVIA	32	3,904	25.6%	23	2,806	35.5%	1	122	122
SAND POINT-CHIGNIK	163	22,494	21.2%	106	14,628	51.6%	5	138	690
SAND POINT-KING COVE	230	22,540	29.9%	116	11,368	57.4%	5	98	490
SELDOVIA-HOMER	1,522	25,874	10.3%	967	16,439	27.1%	81	17	1,377
SELDOVIA-KODIAK	37	4,477	29.6%	26	3,146	34.0%	1	121	121
TATITLEK-CORDOVA	30	1,500	6.0%	17	850	24.7%	2	50	100
TATITLEK-VALDEZ	278	6,116	15.0%	93	2,046	24.9%	8	22	176
TATITLEK-WHITTIER	538	34,970	22.9%	199	12,935	48.6%	10	65	650
VALDEZ-CORDOVA	228	16,872	8.7%	178	13,172	33.9%	14	74	1,036
VALDEZ-TATITLEK	519	11,418	28.1%	187	4,114	55.7%	8	22	176
VALDEZ-WHITTIER	4,021	313,638	36.6%	1,395	108,810	67.8%	50	78	3,900
WHITTIER-CHENEGA BAY	207	13,869	6.7%	190	12,730	42.6%	8	67	536
WHITTIER-CORDOVA	4,103	397,991	14.6%	2,509	243,373	47.1%	121	97	11,737
WHITTIER-KODIAK	263	69,958	11.2%	197	52,402	45.9%	7	266	1,862
WHITTIER-PORT LIONS	35	9,485	3.9%	56	15,176	40.8%	2	271	542
WHITTIER-TATITLEK	297	19,305	12.6%	112	7,280	25.9%	10	65	650
WHITTIER-VALDEZ	3,013	235,014	25.9%	1,145	89,310	51.9%	53	78	4,134
TOTAL	40,199	3,315,199	17.4%	21,898	1,952,267	47.8%	1,076	-	85,679

Cross-Gulf Link Volume

LINK	PASSENGER			VEHICLE			TRIPS	LINK LENGTH	VESSEL MILES
	COUNT	MILES	CAPACITY	COUNT	MILES	CAPACITY			
JUNEAU-WHITTIER	1,509	757,518	21.1%	1,341	673,182	88.3%	18	502	9,036
JUNEAU-YAKUTAT	607	137,182	20.2%	450	101,700	80.4%	7	226	1,582
WHITTIER-JUNEAU	749	375,998	17.2%	695	348,890	77.7%	10	502	5,020
WHITTIER-YAKUTAT	925	279,350	19.9%	756	228,312	79.1%	11	302	3,322
YAKUTAT-JUNEAU	876	197,976	18.8%	723	163,398	74.8%	11	226	2,486
YAKUTAT-WHITTIER	615	185,730	20.5%	428	129,256	75.1%	7	302	2,114
TOTAL	5,281	1,933,754	19.7%	4,393	1,644,738	81.6%	64	-	23,560

Aurora Link Volume

LINK	PASSENGER			VEHICLE			TRIPS	LINK LENGTH	VESSEL MILES
	COUNT	MILES	CAPACITY	COUNT	MILES	CAPACITY			
ANGOON-JUNEAU	17	1,326	17.0%	10	780	30.3%	1	78	78
ANGOON-TENAKEE	70	2,450	70.0%	28	980	69.7%	1	35	35
CHENEGA BAY-CORDOVA	5	485	5.0%	4	388	10.7%	1	97	97
CHENEGA BAY-WHITTIER	1	67	0.4%	1	67	2.8%	1	67	67
CORDOVA-CHENEGA BAY	1	97	0.4%	1	97	2.8%	1	97	97
CORDOVA-TATITLAK	13	650	2.6%	9	450	13.5%	2	50	100
CORDOVA-VALDEZ	185	13,690	10.6%	97	7,178	20.2%	10	74	740
CORDOVA-WHITTIER	3,492	338,724	15.3%	1,975	191,575	45.2%	109	97	10,573
GUSTAVUS-HOONAH	0	0	0.0%	0	0	0.0%	1	23	23
GUSTAVUS-JUNEAU	77	4,774	38.5%	59	3,658	74.1%	2	62	124
HAINES-JUNEAU	105	7,140	52.5%	53	3,604	58.1%	2	68	136
HAINES-SKAGWAY	18	234	9.0%	10	130	13.6%	2	13	26
HOONAH-GUSTAVUS	72	1,656	36.0%	61	1,403	76.6%	2	23	46
HOONAH-JUNEAU	0	0	0.0%	0	0	0.0%	1	48	48
JUNEAU-ANGOON	30	2,340	30.0%	11	858	25.9%	1	78	78
JUNEAU-GUSTAVUS	0	0	0.0%	0	0	0.0%	1	62	62
JUNEAU-HAINES	145	9,860	72.5%	70	4,760	73.9%	2	68	136
JUNEAU-HOONAH	90	4,320	45.0%	50	2,400	69.8%	2	48	96
JUNEAU-PELICAN	0	0	0.0%	0	0	0.0%	1	91	91
JUNEAU-TENAKEE	72	4,536	72.0%	27	1,701	57.1%	1	63	63
PELICAN-JUNEAU	0	0	0.0%	0	0	0.0%	1	91	91
SKAGWAY-HAINES	48	624	24.0%	20	260	24.8%	2	13	26
TATITLAK-CORDOVA	30	1,500	6.0%	17	850	24.7%	2	50	100
TATITLAK-VALDEZ	278	6,116	15.0%	93	2,046	24.9%	8	22	176
TATITLAK-WHITTIER	538	34,970	22.9%	199	12,935	48.6%	10	65	650
TENAKEE-ANGOON	60	2,100	60.0%	20	700	52.5%	1	35	35
TENAKEE-JUNEAU	70	4,410	70.0%	28	1,764	71.1%	1	63	63
VALDEZ-CORDOVA	203	15,022	8.1%	156	11,544	33.5%	13	74	962
VALDEZ-TATITLAK	519	11,418	28.1%	187	4,114	55.7%	8	22	176
VALDEZ-WHITTIER	4,021	313,638	36.6%	1,395	108,810	67.8%	50	78	3,900
WHITTIER-CHENEGA BAY	5	335	5.0%	5	335	13.3%	1	67	67
WHITTIER-CORDOVA	3,490	338,530	15.7%	1,980	192,060	47.0%	106	97	10,282
WHITTIER-TATITLAK	297	19,305	12.6%	112	7,280	25.9%	10	65	650
WHITTIER-VALDEZ	2,991	233,298	26.0%	1,129	88,062	52.7%	52	78	4,056
TOTAL	16,943	1,373,615	19.5%	7,807	650,789	47.4%	409	-	33,950

Columbia Link Volume

LINK	PASSENGER			VEHICLE			TRIPS	LINK LENGTH	VESSEL MILES
	COUNT	MILES	CAPACITY	COUNT	MILES	CAPACITY			
BELLINGHAM-KETCHIKAN	-	-	-	-	-	-	-	-	-
HAINES-JUNEAU	-	-	-	-	-	-	-	-	-
HAINES-SKAGWAY	-	-	-	-	-	-	-	-	-
JUNEAU-HAINES	-	-	-	-	-	-	-	-	-
JUNEAU-PETERSBURG	-	-	-	-	-	-	-	-	-
JUNEAU-SITKA	-	-	-	-	-	-	-	-	-
KETCHIKAN-BELLINGHAM	-	-	-	-	-	-	-	-	-
KETCHIKAN-WRANGELL	-	-	-	-	-	-	-	-	-
PETERSBURG-JUNEAU	-	-	-	-	-	-	-	-	-
PETERSBURG-SITKA	-	-	-	-	-	-	-	-	-
PETERSBURG-WRANGELL	-	-	-	-	-	-	-	-	-
SITKA-JUNEAU	-	-	-	-	-	-	-	-	-
SITKA-PETERSBURG	-	-	-	-	-	-	-	-	-
SKAGWAY-HAINES	-	-	-	-	-	-	-	-	-
WRANGELL-KETCHIKAN	-	-	-	-	-	-	-	-	-
WRANGELL-PETERSBURG	-	-	-	-	-	-	-	-	-
TOTAL	-	-	-	-	-	-	-	-	-

Kennicott Link Volume

LINK	PASSENGER			VEHICLE			TRIPS	LINK LENGTH	VESSEL MILES
	COUNT	MILES	CAPACITY	COUNT	MILES	CAPACITY			
BELLINGHAM-KETCHIKAN	2,306	1,372,070	28.6%	1,779	1,058,505	87.0%	20	595	11,900
CHENEGA BAY-KODIAK	167	33,567	5.6%	160	32,160	38.0%	7	201	1,407
CHENEGA BAY-WHITTIER	246	16,482	8.2%	202	13,534	43.4%	7	67	469
CORDOVA-JUNEAU	188	96,068	22.8%	225	114,975	62.3%	4	511	2,044
CORDOVA-WHITTIER	449	43,553	8.2%	363	35,211	36.2%	15	97	1,455
HAINES-JUNEAU	65	4,420	52.0%	52	3,536	68.0%	1	68	68
HOMER-KODIAK	750	102,000	12.2%	500	68,000	50.0%	15	136	2,040
HOMER-PORT LIONS	153	20,502	14.9%	106	14,204	48.4%	3	134	402
HOMER-SELDOVIA	226	3,842	5.4%	192	3,264	29.1%	11	17	187
JUNEAU-HAINES	74	5,032	59.2%	56	3,808	72.8%	1	68	68
JUNEAU-KETCHIKAN	1,047	246,045	23.4%	787	184,945	66.9%	11	235	2,585
JUNEAU-PETERSBURG	645	79,335	22.4%	684	84,132	85.0%	8	123	984
JUNEAU-SITKA	106	13,992	23.6%	106	13,992	95.7%	1	132	132
JUNEAU-WHITTIER	1,509	757,518	21.1%	1,341	673,182	88.3%	18	502	9,036
JUNEAU-YAKUTAT	607	137,182	20.2%	450	101,700	80.4%	7	226	1,582
KETCHIKAN-BELLINGHAM	1,841	1,095,395	23.6%	1,564	930,580	74.2%	20	595	11,900
KETCHIKAN-JUNEAU	1,485	348,975	31.1%	936	219,960	82.6%	12	235	2,820
KETCHIKAN-PETERSBURG	216	24,192	24.0%	164	18,368	91.5%	2	112	224
KETCHIKAN-WRANGELL	612	54,468	25.8%	549	48,861	92.0%	6	89	534
KODIAK-CHENEGA BAY	177	35,577	6.9%	154	30,954	35.1%	6	201	1,206
KODIAK-CORDOVA	39	10,725	10.4%	42	11,550	18.4%	3	275	825
KODIAK-HOMER	624	84,864	11.0%	387	52,632	39.8%	14	136	1,904
KODIAK-OUZINKIE	181	2,534	20.1%	85	1,190	67.0%	2	14	28
KODIAK-PORT LIONS	216	5,832	13.5%	162	4,374	48.0%	5	27	135
KODIAK-WHITTIER	198	52,668	7.8%	177	47,082	41.8%	6	266	1,596
OUZINKIE-KODIAK	150	2,100	16.7%	90	1,260	62.5%	2	14	28
OUZINKIE-PORT LIONS	102	1,326	11.3%	70	910	57.0%	2	13	26
PETERSBURG-JUNEAU	808	99,384	24.7%	729	89,667	90.3%	8	123	984
PETERSBURG-WRANGELL	754	30,914	22.7%	764	31,324	81.9%	9	41	369
PORT LIONS-CHENEGA BAY	26	6,578	5.8%	23	5,819	39.3%	1	253	253
PORT LIONS-HOMER	199	26,666	13.5%	147	19,698	52.6%	4	134	536
PORT LIONS-KODIAK	154	4,158	15.0%	113	3,051	50.5%	3	27	81
PORT LIONS-OUZINKIE	68	884	7.6%	75	975	51.9%	2	13	26
PORT LIONS-SELDOVIA	32	3,904	25.6%	23	2,806	35.5%	1	122	122
SELDOVIA-HOMER	233	3,961	5.6%	201	3,417	29.4%	11	17	187
SELDOVIA-KODIAK	37	4,477	29.6%	26	3,146	34.0%	1	121	121
SITKA-PETERSBURG	104	16,224	23.1%	106	16,536	94.0%	1	156	156
VALDEZ-CORDOVA	25	1,850	20.0%	22	1,628	36.8%	1	74	74
WHITTIER-CHENEGA BAY	202	13,534	6.7%	185	12,395	45.0%	7	67	469
WHITTIER-CORDOVA	613	59,461	10.6%	529	51,313	47.7%	15	97	1,455
WHITTIER-JUNEAU	749	375,998	17.2%	695	348,890	77.7%	10	502	5,020
WHITTIER-KODIAK	263	69,958	11.2%	197	52,402	45.9%	7	266	1,862
WHITTIER-PORT LIONS	35	9,485	3.9%	56	15,176	40.8%	2	271	542
WHITTIER-VALDEZ	22	1,716	17.6%	16	1,248	28.2%	1	78	78
WHITTIER-YAKUTAT	925	279,350	19.9%	756	228,312	79.1%	11	302	3,322
WRANGELL-KETCHIKAN	771	68,619	23.2%	779	69,331	83.7%	9	89	801
WRANGELL-PETERSBURG	615	25,215	25.9%	543	22,263	91.1%	6	41	246
YAKUTAT-JUNEAU	876	197,976	18.8%	723	163,398	74.8%	11	226	2,486
YAKUTAT-WHITTIER	615	185,730	20.5%	428	129,256	75.1%	7	302	2,114
TOTAL	22,505	6,136,306	20.3%	18,519	5,044,920	72.2%	337	-	76,889

LeConte Link Volume

LINK	PASSENGER			VEHICLE			TRIPS	LINK LENGTH	VESSEL MILES
	COUNT	MILES	CAPACITY	COUNT	MILES	CAPACITY			
ANGOON-HOONAH	55	3,465	22.0%	9	567	25.2%	1	63	63
ANGOON-JUNEAU	534	41,652	23.7%	189	14,742	39.9%	13	78	1,014
ANGOON-KAKE	106	6,360	18.6%	28	1,680	22.1%	3	60	180
ANGOON-SITKA	6	402	8.6%	17	1,139	48.0%	1	67	67
ANGOON-TENAKEE	1,110	38,850	20.8%	385	13,475	37.0%	30	35	1,050
GUSTAVUS-HOONAH	2,593	59,639	18.3%	1,002	23,046	37.9%	71	23	1,633
GUSTAVUS-JUNEAU	505	31,310	23.4%	261	16,182	51.2%	15	62	930
GUSTAVUS-PELICAN	349	16,054	18.6%	104	4,784	29.3%	11	46	506
HAINES-JUNEAU	11,242	764,456	45.1%	3,736	254,048	63.6%	134	68	9,112
HAINES-SKAGWAY	3,780	49,140	15.5%	1,316	17,108	24.0%	132	13	1,716
HOONAH-ANGOON	155	9,765	44.3%	34	2,142	53.2%	2	63	126
HOONAH-GUSTAVUS	2,330	53,590	17.2%	930	21,390	36.2%	69	23	1,587
HOONAH-JUNEAU	5,101	244,848	35.1%	2,042	98,016	76.6%	73	48	3,504
JUNEAU-ANGOON	1,024	79,872	29.2%	313	24,414	45.1%	19	78	1,482
JUNEAU-GUSTAVUS	995	61,690	36.1%	431	26,722	64.4%	18	62	1,116
JUNEAU-HAINES	10,777	732,836	43.5%	3,748	254,864	64.4%	134	68	9,112
JUNEAU-HOONAH	5,035	241,680	36.2%	1,983	95,184	75.9%	71	48	3,408
JUNEAU-KAKE	371	42,294	14.4%	134	15,276	28.5%	14	114	1,596
JUNEAU-PELICAN	94	8,554	8.6%	35	3,185	16.8%	7	91	637
JUNEAU-PETERSBURG	3	369	4.3%	11	1,353	28.7%	1	123	123
JUNEAU-SITKA	6	792	6.0%	24	3,168	62.9%	1	132	132
JUNEAU-TENAKEE	731	46,053	27.6%	232	14,616	39.0%	14	63	882
KAKE-ANGOON	297	17,820	14.3%	108	6,480	27.0%	12	60	720
KAKE-JUNEAU	159	18,126	14.9%	29	3,306	15.6%	5	114	570
KAKE-SITKA	9	1,035	12.9%	29	3,335	81.5%	1	115	115
KETCHIKAN-WRANGELL	2	178	2.9%	14	1,246	50.6%	1	89	89
PELICAN-GUSTAVUS	243	11,178	13.7%	75	3,450	24.1%	10	46	460
PELICAN-HOONAH	19	1,216	19.0%	16	1,024	43.0%	1	64	64
PELICAN-JUNEAU	96	8,736	8.8%	35	3,185	18.2%	7	91	637
PETERSBURG-KAKE	9	585	12.9%	28	1,820	78.7%	1	65	65
PETERSBURG-WRANGELL	3	123	4.3%	7	287	19.5%	1	41	41
SITKA-ANGOON	9	603	12.9%	11	737	27.5%	1	67	67
SITKA-JUNEAU	14	1,848	8.2%	32	4,224	53.2%	2	132	264
SKAGWAY-HAINES	4,018	52,234	16.4%	1,322	17,186	24.2%	132	13	1,716
TENAKEE-ANGOON	556	19,460	21.0%	201	7,035	38.2%	14	35	490
TENAKEE-JUNEAU	1,306	82,278	24.5%	430	27,090	37.9%	30	63	1,890
WRANGELL-KETCHIKAN	1	89	1.4%	7	623	18.1%	1	89	89
WRANGELL-PETERSBURG	4	164	5.7%	17	697	53.6%	1	41	41
TOTAL	53,647	2,749,344	31.9%	19,325	988,826	52.4%	1,054	-	47,294

Lituya Link Volume

LINK	PASSENGER			VEHICLE			TRIPS	LINK LENGTH	VESSEL MILES
	COUNT	MILES	CAPACITY	COUNT	MILES	CAPACITY			
ANNETTE BAY-KETCHIKAN	12,880	64,304	23.6%	4,027	26,960	35.5%	500	8	4,000
KETCHIKAN-ANNETTE BAY	12,780	102,240	23.5%	4,191	33,528	44.0%	499	8	3,992
TOTAL	25,660	166,544	19.1%	8,218	60,488	39.7%	999	-	7,992

Matanuska Link Volume

LINK	PASSENGER			VEHICLE			TRIPS	LINK LENGTH	VESSEL MILES
	COUNT	MILES	CAPACITY	COUNT	MILES	CAPACITY			
BELLINGHAM-KETCHIKAN	3,705	2,204,475	34.1%	2,600	1,547,000	70.0%	32	595	19,040
HAINES-JUNEAU	3,365	228,820	31.6%	1,657	112,676	52.8%	31	68	2,108
HAINES-SKAGWAY	1,400	18,200	13.5%	586	7,618	18.9%	29	13	377
JUNEAU-HAINES	3,460	235,280	33.8%	1,718	116,824	60.2%	28	68	1,904
JUNEAU-PETERSBURG	1,582	194,586	30.6%	1,147	141,081	68.9%	15	123	1,845
JUNEAU-SITKA	1,563	206,316	28.7%	1,187	156,684	73.9%	16	132	2,112
KAKE-PETERSBURG	621	40,365	22.0%	505	32,825	47.9%	10	65	650
KAKE-SITKA	1,318	151,570	34.5%	799	91,885	64.8%	12	115	1,380
KETCHIKAN-BELLINGHAM	2,728	1,623,160	24.5%	1,999	1,189,405	50.6%	33	595	19,635
KETCHIKAN-WRANGELL	3,563	317,107	33.5%	2,278	202,742	67.9%	31	89	2,759
PETERSBURG-JUNEAU	1,552	190,896	28.5%	1,123	138,129	69.1%	16	123	1,968
PETERSBURG-KAKE	1,209	78,585	31.6%	774	50,310	62.3%	12	65	780
PETERSBURG-SITKA	489	76,284	36.2%	261	40,716	73.6%	3	156	468
PETERSBURG-WRANGELL	2,753	112,873	25.6%	1,907	78,187	54.0%	32	41	1,312
SITKA-JUNEAU	2,133	281,556	41.2%	1,275	168,300	81.0%	15	132	1,980
SITKA-KAKE	752	86,480	26.6%	546	62,790	52.4%	10	115	1,150
SITKA-PETERSBURG	499	77,844	19.0%	307	47,892	48.9%	6	156	936
SKAGWAY-HAINES	1,321	17,173	12.6%	607	7,891	19.6%	30	13	390
WRANGELL-KETCHIKAN	2,794	248,666	26.0%	1,929	171,681	53.8%	32	89	2,848
WRANGELL-PETERSBURG	3,421	140,261	32.2%	2,220	91,020	66.9%	31	41	1,271
TOTAL	40,228	6,530,497	29.6%	25,425	4,455,656	60.9%	424	-	64,913

Tazlina Link Volume

LINK	PASSENGER			VEHICLE			TRIPS	LINK LENGTH	VESSEL MILES
	COUNT	MILES	CAPACITY	COUNT	MILES	CAPACITY			
ANGOON-JUNEAU	-	-	-	-	-	-	-	-	-
GUSTAVUS-HOONAH	-	-	-	-	-	-	-	-	-
GUSTAVUS-JUNEAU	-	-	-	-	-	-	-	-	-
HAINES-JUNEAU	-	-	-	-	-	-	-	-	-
HAINES-SKAGWAY	-	-	-	-	-	-	-	-	-
HOONAH-GUSTAVUS	-	-	-	-	-	-	-	-	-
HOONAH-JUNEAU	-	-	-	-	-	-	-	-	-
JUNEAU-ANGOON	-	-	-	-	-	-	-	-	-
JUNEAU-GUSTAVUS	-	-	-	-	-	-	-	-	-
JUNEAU-HAINES	-	-	-	-	-	-	-	-	-
JUNEAU-HOONAH	-	-	-	-	-	-	-	-	-
JUNEAU-SKAGWAY	-	-	-	-	-	-	-	-	-
SKAGWAY-HAINES	-	-	-	-	-	-	-	-	-
SKAGWAY-JUNEAU	-	-	-	-	-	-	-	-	-
TOTAL	-	-	-	-	-	-	-	-	-

Tustumena Link Volume

LINK	PASSENGER			VEHICLE			TRIPS	LINK LENGTH	VESSEL MILES
	COUNT	MILES	CAPACITY	COUNT	MILES	CAPACITY			
AKUTAN-COLD BAY	123	19,434	16.0%	29	4,582	14.5%	5	158	790
AKUTAN-DUTCH HARBOR	174	7,830	22.6%	40	1,800	20.7%	5	45	225
CHIGNIK-KODIAK	184	45,816	23.9%	118	29,382	58.6%	5	249	1,245
CHIGNIK-SAND POINT	175	24,150	22.7%	144	19,872	71.2%	5	138	690
COLD BAY-FALSE PASS	146	8,468	19.0%	37	2,146	18.9%	5	58	290
COLD BAY-KING COVE	150	3,750	19.5%	86	2,150	44.1%	5	25	125
DUTCH HARBOR-AKUTAN	149	6,705	19.4%	28	1,260	15.8%	5	45	225
FALSE PASS-AKUTAN	146	8,468	19.0%	37	2,146	19.5%	5	58	290
HOMER-KODIAK	1,642	223,312	28.1%	1,023	139,128	66.6%	39	136	5,304
HOMER-PORT LIONS	1,760	235,840	27.1%	985	131,990	54.2%	43	134	5,762
HOMER-SELDOVIA	1,323	22,491	12.7%	841	14,297	30.1%	69	17	1,173
KING COVE-COLD BAY	173	4,325	22.5%	89	2,225	46.5%	5	25	125
KING COVE-SAND POINT	236	23,128	30.6%	106	10,388	50.0%	5	98	490
KODIAK-CHIGNIK	216	53,784	28.1%	167	41,583	80.5%	5	249	1,245
KODIAK-HOMER	1,753	238,408	29.8%	936	127,296	52.6%	39	136	5,304
KODIAK-OUZINKIE	1,760	24,640	27.9%	855	11,970	51.4%	42	14	588
OUZINKIE-KODIAK	2,163	30,282	35.1%	1,019	14,266	60.4%	41	14	574
OUZINKIE-PORT LIONS	1,335	17,355	21.2%	764	9,932	46.5%	42	13	546
PORT LIONS-HOMER	1,356	181,704	22.0%	763	102,242	47.0%	41	134	5,494
PORT LIONS-KODIAK	2	54	1.5%	1	27	2.7%	1	27	27
PORT LIONS-OUZINKIE	1,707	22,191	27.0%	954	12,402	55.1%	42	13	546
SAND POINT-CHIGNIK	163	22,494	21.2%	106	14,628	51.6%	5	138	690
SAND POINT-KING COVE	230	22,540	29.9%	116	11,368	57.4%	5	98	490
SELDOVIA-HOMER	1,289	21,913	12.2%	766	13,022	26.5%	70	17	1,190
TOTAL	18,355	1,269,082	25.1%	10,010	720,102	52.1%	534	-	33,428

Contract Vessel Link Volume

LINK	PASSENGER			VEHICLE			TRIPS	LINK LENGTH	VESSEL MILES
	COUNT	MILES	CAPACITY	COUNT	MILES	CAPACITY			
ANGOON-TENAKEE	-	-	-	-	-	-	-	-	-
JUNEAU-KAKE	-	-	-	-	-	-	-	-	-
KAKE-ANGOON	-	-	-	-	-	-	-	-	-
KAKE-JUNEAU	-	-	-	-	-	-	-	-	-
TENAKEE-JUNEAU	-	-	-	-	-	-	-	-	-
TOTAL	-	-	-	-	-	-	-	-	-

Monthly Southeast Link Volume (January - June)

LINK	JANUARY			FEBRUARY			MARCH			APRIL			MAY			JUNE		
	PASS	VEH	TRIPS	PASS	VEH	TRIPS	PASS	VEH	TRIPS	PASS	VEH	TRIPS	PASS	VEH	TRIPS	PASS	VEH	TRIPS
ANGOON-HOONAH	-	-	-	-	-	-	-	-	-	-	-	-	-	-	-	55	9	1
ANGOON-JUNEAU/AUKE BAY	19	10	1	41	15	2	-	-	-	67	30	3	-	-	-	30	20	1
ANGOON-KAKE	22	7	1	-	-	-	-	-	-	-	-	-	-	-	-	-	-	-
ANGOON-SITKA	6	17	1	-	-	-	-	-	-	-	-	-	-	-	-	-	-	-
ANGOON-TENAKEE	65	35	2	88	35	2	-	-	-	85	34	2	164	63	5	194	56	4
ANNETTE BAY-KETCHIKAN	246	77	24	567	205	40	1,372	400	42	1,318	387	44	806	287	46	1,047	327	40
BELLINGHAM-KETCHIKAN	-	-	-	75	75	2	183	187	5	409	438	7	790	660	7	1,180	708	7
GUSTAVUS-HOONAH	65	57	2	91	51	2	-	-	-	49	27	2	203	102	8	283	98	7
GUSTAVUS-JUNEAU/AUKE BAY	45	34	2	105	54	2	-	-	-	103	78	3	32	28	2	79	31	2
GUSTAVUS-PELICAN	-	-	-	-	-	-	-	-	-	20	26	1	70	12	2	87	15	2
HAINES-JUNEAU/AUKE BAY	700	311	14	470	175	11	417	231	6	546	326	9	1,102	545	15	1,664	655	18
HAINES-SKAGWAY	150	59	14	120	47	10	72	24	4	193	110	9	373	166	15	765	254	18
HOONAH-ANGOON	-	-	-	-	-	-	-	-	-	63	9	1	-	-	-	92	25	1
HOONAH-GUSTAVUS	54	44	2	80	59	2	-	-	-	105	84	3	247	131	8	390	123	7
HOONAH-JUNEAU/AUKE BAY	124	60	2	90	50	2	-	-	-	93	59	3	390	197	8	510	210	8
JUNEAU/AUKE BAY-ANGOON	10	21	1	15	5	1	-	-	-	30	11	1	174	51	3	181	49	3
JUNEAU/AUKE BAY-GUSTAVUS	56	49	2	96	57	2	-	-	-	82	55	3	118	54	2	178	54	2
JUNEAU/AUKE BAY-HAINES	634	249	14	398	177	10	381	200	4	653	362	9	1,260	607	15	1,825	649	18
JUNEAU/AUKE BAY-HOONAH	126	63	2	86	52	2	-	-	-	227	115	4	500	241	8	722	248	8
JUNEAU/AUKE BAY-KAKE	26	9	1	20	11	1	-	-	-	-	-	-	37	20	2	64	16	2
JUNEAU/AUKE BAY-KETCHIKAN	-	-	-	-	-	-	-	-	-	60	65	1	177	134	2	227	161	2
JUNEAU/AUKE BAY-PELICAN	13	3	1	8	7	1	-	-	-	6	4	3	-	-	-	-	-	-
JUNEAU/AUKE BAY-PETERSBURG	18	37	1	3	11	2	88	100	3	133	131	2	194	172	2	312	203	2
JUNEAU/AUKE BAY-SITKA	-	-	-	-	-	1	157	166	2	140	132	3	207	201	3	256	176	2
JUNEAU/AUKE BAY-TENAKEE	38	28	1	98	35	2	-	-	-	125	51	3	-	-	-	-	-	-
KAKE-ANGOON	35	11	1	15	10	1	-	-	-	-	-	-	30	17	2	46	15	2
KAKE-JUNEAU/AUKE BAY	9	4	1	-	-	-	-	-	-	-	-	-	-	-	-	-	-	-
KAKE-PETERSBURG	-	-	-	-	-	1	95	120	2	90	83	2	139	121	2	167	111	2
KAKE-SITKA	-	-	-	9	29	1	141	127	3	67	49	1	197	158	2	304	142	2
KETCHIKAN-ANNETTE BAY	259	90	23	572	215	40	1,391	411	42	1,253	378	44	817	309	46	1,050	356	40
KETCHIKAN-BELLINGHAM	-	-	-	7	7	2	137	147	5	322	285	8	449	380	7	676	478	6
KETCHIKAN-JUNEAU/AUKE BAY	-	-	-	-	-	-	-	-	-	118	137	2	297	240	3	360	175	2
KETCHIKAN-PETERSBURG	-	-	-	-	-	-	-	-	-	-	-	-	-	-	-	-	-	-
KETCHIKAN-WRANGELL	-	-	-	2	14	2	244	259	6	184	203	3	450	370	5	620	351	4
PELICAN-GUSTAVUS	-	-	-	-	-	-	-	-	-	-	-	-	25	12	2	62	11	2
PELICAN-HOONAH	-	-	-	-	-	-	-	-	-	19	16	1	-	-	-	-	-	-
PELICAN-JUNEAU/AUKE BAY	9	5	1	9	7	1	-	-	-	6	5	3	-	-	-	-	-	-
PETERSBURG-JUNEAU/AUKE BAY	-	-	-	-	-	1	118	124	3	119	153	2	229	205	3	288	187	2
PETERSBURG-KAKE	-	-	-	9	28	1	117	116	3	50	48	1	186	152	2	282	143	2
PETERSBURG-SITKA	-	-	-	-	-	-	-	-	-	-	-	-	-	-	-	-	-	-
PETERSBURG-WRANGELL	25	36	1	3	7	3	139	159	5	267	242	6	310	272	4	484	305	4
SITKA-ANGOON	9	11	1	-	-	-	-	-	-	-	-	-	-	-	-	-	-	-
SITKA-JUNEAU/AUKE BAY	-	-	-	11	29	1	131	123	3	78	85	1	229	182	3	412	200	2
SITKA-KAKE	-	-	-	-	-	1	139	136	2	126	90	2	151	130	2	193	115	2
SITKA-PETERSBURG	-	-	-	-	-	-	-	-	-	-	-	1	-	-	-	-	-	-
SKAGWAY-HAINES	175	69	14	124	45	10	182	67	5	163	101	9	412	231	15	720	258	18
TENAKEE-ANGOON	28	26	1	92	39	2	-	-	-	109	39	3	-	-	-	-	-	-
TENAKEE-JUNEAU/AUKE BAY	73	39	2	97	36	2	-	-	-	88	41	2	175	63	5	174	56	4
WRANGELL-KETCHIKAN	16	34	1	1	7	3	138	154	5	267	251	6	307	269	4	483	307	4
WRANGELL-PETERSBURG	-	-	-	4	17	2	235	242	6	178	209	3	447	356	5	606	342	4
TOTAL	3,055	1,495	134	3,406	1,611	171	5,877	3,493	156	8,011	4,949	216	11,694	7,138	265	17,068	7,639	257

Monthly Southeast Link Volume

(July - December)

LINK	JULY			AUGUST			SEPTEMBER			OCTOBER			NOVEMBER			DECEMBER		
	PASS	VEH	TRIPS	PASS	VEH	TRIPS	PASS	VEH	TRIPS	PASS	VEH	TRIPS	PASS	VEH	TRIPS	PASS	VEH	TRIPS
ANGOON-HOONAH	-	-	-	-	-	-	-	-	-	-	-	-	-	-	-	-	-	-
ANGOON-JUNEAU/AUKE BAY	31	16	1	37	15	1	45	12	1	55	20	1	64	16	1	162	45	2
ANGOON-KAKE	-	-	-	-	-	-	-	-	-	31	5	1	53	16	1	-	-	-
ANGOON-SITKA	-	-	-	-	-	-	-	-	-	-	-	-	-	-	-	-	-	-
ANGOON-TENAKEE	147	41	3	113	29	3	112	48	4	82	30	2	99	29	2	31	13	2
ANNETTE BAY-KETCHIKAN	1,399	410	46	1,010	341	44	980	309	42	1,375	444	46	1,126	373	42	1,634	467	44
BELLINGHAM-KETCHIKAN	1,035	590	6	884	475	5	709	537	6	352	315	3	201	199	2	193	195	2
GUSTAVUS-HOONAH	429	154	9	451	125	9	334	114	9	199	106	7	187	73	8	302	95	9
GUSTAVUS-JUNEAU/AUKE BAY	76	35	2	71	26	2	71	34	2	-	-	-	-	-	-	-	-	-
GUSTAVUS-PELICAN	96	14	2	44	18	2	32	19	2	-	-	-	-	-	-	-	-	-
HAINES-JUNEAU/AUKE BAY	1,934	578	18	2,325	752	19	1,785	723	16	1,427	486	15	1,272	379	13	1,135	337	14
HAINES-SKAGWAY	802	218	18	931	320	19	721	313	14	450	197	15	335	117	13	286	87	14
HOONAH-ANGOON	-	-	-	-	-	-	-	-	-	-	-	-	-	-	-	-	-	-
HOONAH-GUSTAVUS	444	146	9	420	98	9	185	84	9	137	82	7	169	71	8	171	69	7
HOONAH-JUNEAU/AUKE BAY	799	288	9	752	248	9	576	249	9	431	223	7	651	244	8	685	214	9
JUNEAU/AUKE BAY-ANGOON	106	33	2	80	27	2	116	31	2	119	38	2	61	17	1	162	41	2
JUNEAU/AUKE BAY-GUSTAVUS	172	53	2	121	44	2	72	36	2	-	-	-	-	-	-	100	29	2
JUNEAU/AUKE BAY-HAINES	2,688	885	19	1,853	702	18	1,573	689	16	1,020	443	15	1,101	316	13	1,070	313	14
JUNEAU/AUKE BAY-HOONAH	803	293	9	722	214	9	425	203	9	366	201	7	551	220	8	597	183	7
JUNEAU/AUKE BAY-KAKE	15	6	1	30	8	1	39	27	2	15	8	1	69	18	1	56	11	2
JUNEAU/AUKE BAY-KETCHIKAN	80	28	2	134	101	1	369	298	3	-	-	-	-	-	-	-	-	-
JUNEAU/AUKE BAY-PELICAN	-	-	-	-	-	-	-	-	-	20	6	1	27	10	1	20	5	1
JUNEAU/AUKE BAY-PETERSBURG	286	189	2	454	289	3	266	215	2	236	211	2	165	190	2	75	94	1
JUNEAU/AUKE BAY-SITKA	309	175	2	261	162	2	239	199	2	-	-	-	-	-	-	106	106	1
JUNEAU/AUKE BAY-TENAKEE	73	19	1	55	19	1	43	12	1	125	27	2	150	38	2	96	30	2
KAKE-ANGOON	29	6	1	23	5	1	16	17	2	41	10	1	62	17	1	-	-	-
KAKE-JUNEAU/AUKE BAY	-	-	-	-	-	-	-	-	-	18	2	1	70	15	1	62	8	2
KAKE-PETERSBURG	130	70	1	-	-	-	-	-	-	-	-	-	-	-	-	-	-	-
KAKE-SITKA	154	72	1	221	82	1	234	169	2	-	-	-	-	-	-	-	-	-
KETCHIKAN-ANNETTE BAY	1,389	423	46	967	361	44	1,015	356	42	1,423	451	46	1,112	383	42	1,532	458	44
KETCHIKAN-BELLINGHAM	610	377	6	789	533	6	929	718	7	266	235	2	199	217	2	185	186	2
KETCHIKAN-JUNEAU/AUKE BAY	322	157	2	168	71	1	220	156	2	-	-	-	-	-	-	-	-	-
KETCHIKAN-PETERSBURG	-	-	-	-	-	-	-	-	-	-	-	-	216	164	2	-	-	-
KETCHIKAN-WRANGELL	948	468	5	757	372	4	432	324	4	236	186	2	94	105	1	210	189	2
PELICAN-GUSTAVUS	62	13	2	50	19	2	44	20	2	-	-	-	-	-	-	-	-	-
PELICAN-HOONAH	-	-	-	-	-	-	-	-	-	-	-	-	-	-	-	-	-	-
PELICAN-JUNEAU/AUKE BAY	-	-	-	-	-	-	-	-	-	20	5	1	32	8	1	20	5	1
PETERSBURG-JUNEAU/AUKE BAY	306	178	2	394	202	2	170	140	2	226	187	2	321	286	3	189	190	2
PETERSBURG-KAKE	149	70	1	209	79	1	216	166	2	-	-	-	-	-	-	-	-	-
PETERSBURG-SITKA	377	180	2	112	81	1	-	-	-	-	-	-	-	-	-	-	-	-
PETERSBURG-WRANGELL	559	317	4	633	380	5	512	376	4	237	202	2	164	196	2	177	186	2
SITKA-ANGOON	-	-	-	-	-	-	-	-	-	-	-	-	-	-	-	-	-	-
SITKA-JUNEAU/AUKE BAY	614	276	3	375	194	2	297	218	2	-	-	-	-	-	-	-	-	-
SITKA-KAKE	143	75	1	-	-	-	-	-	-	-	-	-	-	-	-	-	-	-
SITKA-PETERSBURG	113	61	1	171	98	2	215	148	2	-	-	-	-	-	-	104	106	1
SKAGWAY-HAINES	722	222	18	847	234	19	719	286	14	578	204	15	412	120	13	333	112	14
TENAKEE-ANGOON	40	15	1	36	16	1	21	7	1	87	22	2	108	30	2	95	27	2
TENAKEE-JUNEAU/AUKE BAY	181	48	3	141	37	3	153	53	4	92	31	2	149	36	2	53	18	2
WRANGELL-KETCHIKAN	596	348	4	634	373	5	520	377	4	258	215	2	170	196	2	176	184	2
WRANGELL-PETERSBURG	884	448	5	736	364	4	418	329	4	232	179	2	92	105	1	208	189	2
TOTAL	20,052	7,995	272	18,011	7,514	265	14,823	8,012	253	10,154	4,771	214	9,482	4,204	201	10,225	4,192	213

Monthly Southwest Link Volume

(January - June)

LINK	JANUARY			FEBRUARY			MARCH			APRIL			MAY			JUNE		
	PASS	VEH	TRIPS	PASS	VEH	TRIPS	PASS	VEH	TRIPS	PASS	VEH	TRIPS	PASS	VEH	TRIPS	PASS	VEH	TRIPS
AKUTAN-COLD BAY	-	-	-	-	-	-	-	-	-	7	8	1	15	4	1	58	5	1
AKUTAN-DUTCH HARBOR	-	-	-	-	-	-	-	-	-	16	4	1	38	7	1	64	8	1
CHENEGA BAY-CORDOVA	-	-	-	-	-	-	5	4	1	-	-	-	-	-	-	-	-	-
CHENEGA BAY-KODIAK	-	-	-	-	-	-	9	17	1	30	30	1	40	41	1	-	-	1
CHENEGA BAY-WHITTIER	-	-	-	-	-	-	25	20	1	48	40	1	69	57	1	-	-	1
CHIGNIK-KODIAK	-	-	-	-	-	-	-	-	-	23	29	1	25	13	1	62	16	1
CHIGNIK-SAND POINT	-	-	-	-	-	-	-	-	-	30	28	1	32	32	1	61	27	1
COLD BAY-FALSE PASS	-	-	-	-	-	-	-	-	-	15	4	1	32	7	1	56	7	1
COLD BAY-KING COVE	-	-	-	-	-	-	-	-	-	7	11	1	23	15	1	62	12	1
CORDOVA-CHENEGA BAY	-	-	-	-	-	-	-	-	-	-	-	-	-	-	-	-	-	-
CORDOVA-JUNEAU/AUKE BAY	24	40	1	42	49	1	59	65	1	-	-	-	-	-	-	-	-	-
CORDOVA-TATITLEK	-	-	-	-	-	-	-	-	-	-	-	-	-	-	-	-	-	-
CORDOVA-VALDEZ	-	-	-	-	-	-	11	11	1	66	43	4	-	-	-	-	-	-
CORDOVA-WHITTIER	26	27	1	33	37	1	188	113	8	414	244	20	543	323	17	741	361	17
DUTCH HARBOR-AKUTAN	-	-	-	-	-	-	-	-	-	11	7	1	22	4	1	69	5	1
FALSE PASS-AKUTAN	-	-	-	-	-	-	-	-	-	15	4	1	31	6	1	56	8	1
HOMER-KODIAK	-	-	-	48	57	1	131	95	4	392	246	10	465	285	9	498	250	10
HOMER-PORT LIONS	-	-	-	-	-	-	227	126	5	234	114	7	285	165	6	383	207	7
HOMER-SELDOVIA	42	32	1	22	19	1	98	79	7	274	189	12	263	181	12	390	193	12
KING COVE-COLD BAY	-	-	-	-	-	-	-	-	-	28	15	1	34	22	1	51	17	1
KING COVE-SAND POINT	-	-	-	-	-	-	-	-	-	50	25	1	35	14	1	75	17	1
KODIAK-CHENEGA BAY	-	-	-	-	-	-	18	11	1	46	38	1	59	55	1	-	-	1
KODIAK-CHIGNIK	-	-	-	-	-	-	-	-	-	45	37	1	50	37	1	64	30	1
KODIAK-CORDOVA	10	13	1	15	16	1	14	13	1	-	-	-	-	-	-	-	-	-
KODIAK-HOMER	-	-	-	-	-	-	143	104	5	385	216	10	548	244	9	403	200	10
KODIAK-OUZINKIE	-	-	-	-	-	-	153	73	5	298	130	7	294	134	6	396	179	7
KODIAK-PORT LIONS	27	24	1	35	37	1	-	-	-	-	-	-	-	-	-	-	-	-
KODIAK-WHITTIER	-	-	-	-	-	-	-	-	-	23	26	1	69	49	1	52	47	2
OUZINKIE-KODIAK	-	-	-	-	-	-	240	103	4	353	139	7	338	158	6	456	211	7
OUZINKIE-PORT LIONS	-	-	-	-	-	-	93	57	5	197	112	7	223	125	6	315	166	7
PORT LIONS-CHENEGA BAY	-	-	-	-	-	-	-	-	-	-	-	-	-	-	-	-	-	-
PORT LIONS-HOMER	-	-	-	32	36	1	89	55	4	181	99	7	235	127	6	300	164	7
PORT LIONS-KODIAK	-	-	-	-	-	-	36	27	2	-	-	-	-	-	-	-	-	-
PORT LIONS-OUZINKIE	-	-	-	-	-	-	190	95	4	243	120	7	254	149	6	381	206	7
PORT LIONS-SELDOVIA	32	23	1	-	-	-	-	-	-	-	-	-	-	-	-	-	-	-
SAND POINT-CHIGNIK	-	-	-	-	-	-	-	-	-	22	26	1	20	12	1	52	16	1
SAND POINT-KING COVE	-	-	-	-	-	-	-	-	-	55	21	1	44	24	1	72	23	1
SELDOVIA-HOMER	41	31	1	8	11	1	87	74	7	190	127	12	269	147	12	372	189	12
SELDOVIA-KODIAK	37	26	1	-	-	-	-	-	-	-	-	-	-	-	-	-	-	-
TATITLEK-CORDOVA	-	-	-	-	-	-	-	-	-	-	-	-	-	-	-	-	-	-
TATITLEK-VALDEZ	-	-	-	-	-	-	-	-	-	-	-	-	83	34	3	109	33	2
TATITLEK-WHITTIER	-	-	-	-	-	-	-	-	-	-	-	-	152	63	3	155	46	2
VALDEZ-CORDOVA	-	-	-	-	-	-	53	50	3	23	53	2	19	13	1	-	-	-
VALDEZ-TATITLEK	-	-	-	-	-	-	-	-	-	-	-	-	148	58	3	160	50	2
VALDEZ-WHITTIER	-	-	-	-	-	-	14	14	1	209	99	6	773	250	10	1,332	429	12
WHITTIER-CHENEGA BAY	-	-	-	-	-	-	23	30	2	36	36	1	44	42	1	-	-	1
WHITTIER-CORDOVA	49	62	1	69	68	1	228	187	5	562	345	20	579	298	16	690	353	18
WHITTIER-KODIAK	-	-	-	18	35	1	33	36	1	18	22	1	96	18	1	75	66	2
WHITTIER-PORT LIONS	-	-	-	-	-	-	-	-	-	-	-	-	-	-	-	-	-	-
WHITTIER-TATITLEK	-	-	-	-	-	-	-	-	-	-	-	-	88	36	3	91	33	2
WHITTIER-VALDEZ	-	-	-	-	-	-	53	38	3	193	115	5	684	255	11	906	304	11
TOTAL	288	278	9	322	365	10	2,220	1,497	82	4,739	2,802	162	7,021	3,504	164	9,007	3,878	173

Monthly Southwest Link Volume (July-December)

LINK	JULY			AUGUST			SEPTEMBER			OCTOBER			NOVEMBER			DECEMBER		
	PASS	VEH	TRIPS	PASS	VEH	TRIPS	PASS	VEH	TRIPS	PASS	VEH	TRIPS	PASS	VEH	TRIPS	PASS	VEH	TRIPS
AKUTAN-COLD BAY	34	3	1	-	-	-	9	9	1	-	-	-	-	-	-	-	-	-
AKUTAN-DUTCH HARBOR	47	10	1	-	-	-	9	11	1	-	-	-	-	-	-	162	45	2
CHENEGA BAY-CORDOVA	-	-	-	-	-	-	-	-	-	-	-	-	-	-	-	-	-	-
CHENEGA BAY-KODIAK	53	45	2	35	27	1	-	-	-	-	-	-	-	-	-	-	-	-
CHENEGA BAY-WHITTIER	65	54	2	39	31	1	-	-	-	-	-	-	1	1	1	31	13	2
CHIGNIK-KODIAK	69	35	1	-	-	-	5	25	1	-	-	-	-	-	-	1,634	467	44
CHIGNIK-SAND POINT	47	27	1	-	-	-	5	30	1	-	-	-	-	-	-	193	195	2
COLD BAY-FALSE PASS	40	9	1	-	-	-	3	10	1	-	-	-	-	-	-	302	95	9
COLD BAY-KING COVE	39	28	1	-	-	-	19	20	1	-	-	-	-	-	-	-	-	-
CORDOVA-CHENEGA BAY	-	-	-	-	-	-	-	-	-	-	-	-	1	1	1	-	-	-
CORDOVA-JUNEAU/AUKE BAY	-	-	-	-	-	-	-	-	-	-	-	-	63	71	1	1,135	337	14
CORDOVA-TATITLEK	-	-	-	8	6	1	-	-	-	-	-	-	5	3	1	286	87	14
CORDOVA-VALDEZ	-	-	-	82	28	2	-	-	-	-	-	-	26	15	3	-	-	-
CORDOVA-WHITTIER	773	390	18	631	431	19	204	153	5	106	90	5	282	169	13	171	69	7
DUTCH HARBOR-AKUTAN	40	3	1	-	-	-	7	9	1	-	-	-	-	-	-	685	214	9
FALSE PASS-AKUTAN	41	8	1	-	-	-	3	11	1	-	-	-	-	-	-	162	41	2
HOMER-KODIAK	312	185	5	293	157	7	143	142	4	53	42	2	57	64	2	100	29	2
HOMER-PORT LIONS	184	105	3	188	81	6	166	137	5	227	141	6	19	15	1	1,070	313	14
HOMER-SELDOVIA	101	84	5	173	114	11	84	65	8	76	52	9	26	25	2	597	183	7
KING COVE-COLD BAY	50	17	1	-	-	-	10	18	1	-	-	-	-	-	-	56	11	2
KING COVE-SAND POINT	55	31	1	-	-	-	21	19	1	-	-	-	-	-	-	-	-	-
KODIAK-CHENEGA BAY	21	23	1	33	27	1	-	-	-	-	-	-	-	-	-	20	5	1
KODIAK-CHIGNIK	49	28	1	-	-	-	8	35	1	-	-	-	-	-	-	75	94	1
KODIAK-CORDOVA	-	-	-	-	-	-	-	-	-	-	-	-	-	-	-	106	106	1
KODIAK-HOMER	333	197	5	302	164	7	166	134	4	81	51	2	16	13	1	96	30	2
KODIAK-OUZINKIE	82	45	1	153	80	4	133	84	4	211	108	7	221	107	3	-	-	-
KODIAK-PORT LIONS	154	101	3	-	-	-	-	-	-	-	-	-	-	-	-	62	8	2
KODIAK-WHITTIER	-	-	-	25	26	1	-	-	-	-	-	-	29	29	1	-	-	-
OUZINKIE-KODIAK	83	35	1	202	82	4	194	129	4	274	145	7	173	107	3	-	-	-
OUZINKIE-PORT LIONS	84	45	1	134	73	4	104	74	4	160	94	7	127	88	3	1,532	458	44
PORT LIONS-CHENEGA BAY	26	23	1	-	-	-	-	-	-	-	-	-	-	-	-	185	186	2
PORT LIONS-HOMER	214	118	3	136	74	4	114	80	4	185	99	7	69	58	2	-	-	-
PORT LIONS-KODIAK	120	87	2	-	-	-	-	-	-	-	-	-	-	-	-	-	-	-
PORT LIONS-OUZINKIE	73	34	1	179	77	4	153	123	5	214	134	7	88	91	3	210	189	2
PORT LIONS-SELDOVIA	-	-	-	-	-	-	-	-	-	-	-	-	-	-	-	-	-	-
SAND POINT-CHIGNIK	56	30	1	-	-	-	13	22	1	-	-	-	-	-	-	-	-	-
SAND POINT-KING COVE	49	22	1	-	-	-	10	26	1	-	-	-	-	-	-	20	5	1
SELDOVIA-HOMER	157	123	5	192	121	12	96	67	8	80	54	9	30	23	2	189	190	2
SELDOVIA-KODIAK	-	-	-	-	-	-	-	-	-	-	-	-	-	-	-	-	-	-
TATITLEK-CORDOVA	-	-	-	13	9	1	-	-	-	-	-	-	17	8	1	-	-	-
TATITLEK-VALDEZ	79	21	2	7	5	1	-	-	-	-	-	-	-	-	-	177	186	2
TATITLEK-WHITTIER	153	49	2	68	37	2	-	-	-	-	-	-	10	4	1	-	-	-
VALDEZ-CORDOVA	-	-	-	108	48	3	-	-	-	-	-	-	25	14	5	-	-	-
VALDEZ-TATITLEK	150	48	2	61	31	1	-	-	-	-	-	-	-	-	-	-	-	-
VALDEZ-WHITTIER	1,152	372	11	509	213	7	-	-	-	-	-	-	32	18	3	104	106	1
WHITTIER-CHENEGA BAY	65	52	2	39	30	1	-	-	-	-	-	-	-	-	-	333	112	14
WHITTIER-CORDOVA	772	416	18	483	320	18	183	126	5	141	98	5	347	236	14	95	27	2
WHITTIER-KODIAK	-	-	-	23	20	1	-	-	-	-	-	-	-	-	-	53	18	2
WHITTIER-PORT LIONS	-	-	-	-	-	-	-	-	-	-	-	-	35	56	2	176	184	2
WHITTIER-TATITLEK	80	21	2	18	14	2	-	-	-	-	-	-	20	8	1	208	189	2
WHITTIER-VALDEZ	804	258	11	349	161	8	-	-	-	-	-	-	24	14	4	-	-	-
TOTAL	6,706	3,182	122	4,483	2,487	134	1,862	1,559	73	1,808	1,108	73	1,743	1,238	74	10,225	4,192	213

Monthly Cross-Gulf Link Volume

(January - June)

LINK	JANUARY			FEBRUARY			MARCH			APRIL			MAY			JUNE		
	PASS	VEH	TRIPS	PASS	VEH	TRIPS	PASS	VEH	TRIPS	PASS	VEH	TRIPS	PASS	VEH	TRIPS	PASS	VEH	TRIPS
JUNEAU/AUKE BAY-WHITTIER	61	61	1	53	71	1	141	140	2	336	218	3	142	93	1	104	77	1
JUNEAU/AUKE BAY-YAKUTAT	-	-	-	70	78	1	84	73	1	152	84	1	4	10	1	220	127	2
WHITTIER-JUNEAU/AUKE BAY	-	-	-	-	-	-	57	65	1	110	75	1	217	168	2	-	-	-
WHITTIER-YAKUTAT	-	-	-	79	69	1	168	132	2	203	151	2	-	-	1	274	236	3
YAKUTAT-JUNEAU/AUKE BAY	-	-	-	66	55	1	151	121	2	195	144	2	-	-	1	270	232	3
YAKUTAT-WHITTIER	-	-	-	75	72	1	82	68	1	150	79	1	4	8	1	217	120	2
TOTAL	61	61	1	343	345	5	683	599	9	1,146	751	10	367	279	7	1,085	792	11

Monthly Cross-Gulf Link Volume

(July-December)

LINK	JULY			AUGUST			SEPTEMBER			OCTOBER			NOVEMBER			DECEMBER		
	PASS	VEH	TRIPS	PASS	VEH	TRIPS	PASS	VEH	TRIPS	PASS	VEH	TRIPS	PASS	VEH	TRIPS	PASS	VEH	TRIPS
JUNEAU/AUKE BAY-WHITTIER	187	160	2	156	141	2	135	143	2	194	237	3	-	-	-	-	-	-
JUNEAU/AUKE BAY-YAKUTAT	77	78	1	-	-	-	-	-	-	-	-	-	-	-	-	162	45	2
WHITTIER-JUNEAU/AUKE BAY	96	86	1	143	144	2	78	97	2	48	60	1	-	-	-	-	-	-
WHITTIER-YAKUTAT	201	168	2	-	-	-	-	-	-	-	-	-	-	-	-	-	-	-
YAKUTAT-JUNEAU/AUKE BAY	194	171	2	-	-	-	-	-	-	-	-	-	1	1	1	31	13	2
YAKUTAT-WHITTIER	87	81	1	-	-	-	-	-	-	-	-	-	-	-	-	1,634	467	44
TOTAL	842	744	9	299	285	4	213	240	4	242	297	4	1	1	1	1,827	525	48

Stateroom Usage

Alaska Marine Highway System, Annual Traffic Volume Report • 2021

These reports focus on stateroom usage and are similar to the Link Volume Summary Reports of Passengers and Vehicles. Of the 9 vessels in the AMHS fleet, five have staterooms: the *MV Columbia*, the *MV Kennicott*, the *MV Malaspina*, the *MV Matanuska*, and the *MV Tustumena*.

The reports show the percentage of cabins used on each link and are reported by geographic region and vessel. Regional reports of stateroom usage are displayed alphabetically by embarking port and capacity ratio. Individual vessel tables provide the link volume ratio by month. The years 2000 through 2021 Annual Traffic Volume Reports are based on counts from issued tickets (pre-sailing data). Years prior to 2000 were based on counts from used tickets (post-sailing data).

Columbia Staterooms

(104 Staterooms)

LINK	JAN	FEB	MAR	APR	MAY	JUN	JUL	AUG	SEP	OCT	NOV	DEC	TOTAL
BELLINGHAM-KETCHIKAN	-	-	-	-	-	-	-	-	-	-	-	-	-
HAINES-JUNEAU	-	-	-	-	-	-	-	-	-	-	-	-	-
HAINES-SKAGWAY	-	-	-	-	-	-	-	-	-	-	-	-	-
JUNEAU-HAINES	-	-	-	-	-	-	-	-	-	-	-	-	-
JUNEAU-PETERSBURG	-	-	-	-	-	-	-	-	-	-	-	-	-
JUNEAU-SITKA	-	-	-	-	-	-	-	-	-	-	-	-	-
KETCHIKAN-BELLINGHAM	-	-	-	-	-	-	-	-	-	-	-	-	-
KETCHIKAN-WRANGELL	-	-	-	-	-	-	-	-	-	-	-	-	-
PETERSBURG-JUNEAU	-	-	-	-	-	-	-	-	-	-	-	-	-
PETERSBURG-SITKA	-	-	-	-	-	-	-	-	-	-	-	-	-
PETERSBURG-WRANGELL	-	-	-	-	-	-	-	-	-	-	-	-	-
SITKA-JUNEAU	-	-	-	-	-	-	-	-	-	-	-	-	-
SITKA-PETERSBURG	-	-	-	-	-	-	-	-	-	-	-	-	-
SKAGWAY-HAINES	-	-	-	-	-	-	-	-	-	-	-	-	-
WRANGELL-KETCHIKAN	-	-	-	-	-	-	-	-	-	-	-	-	-
WRANGELL-PETERSBURG	-	-	-	-	-	-	-	-	-	-	-	-	-

Kennicott Staterooms

(109 Staterooms)

LINK	JAN	FEB	MAR	APR	MAY	JUN	JUL	AUG	SEP	OCT	NOV	DEC	TOTAL
BELLINGHAM-KETCHIKAN	-	-	72%	48%	73%	92%	84%	97%	67%	68%	79%	71%	74%
CHENEGA BAY-KODIAK	-	-	-	11%	22%	26%	0%	22%	22%	-	-	-	18%
CHENEGA BAY-WHITTIER	-	-	-	14%	34%	45%	0%	22%	22%	-	-	-	23%
CORDOVA-JUNEAU/AUKE BAY	22%	-	40%	49%	-	-	-	-	-	-	-	54%	41%
CORDOVA-WHITTIER	14%	-	20%	10%	-	-	-	-	-	15%	12%	11%	14%
HAINES-JUNEAU/AUKE BAY	-	-	46%	-	-	-	-	-	-	-	-	-	46%
HOMER-KODIAK	-	-	36%	21%	31%	38%	0%	26%	52%	-	-	13%	26%
HOMER-PORT LIONS	-	-	-	28%	-	-	-	34%	-	-	-	-	32%
HOMER-SELDOVIA	25%	-	0%	2%	0%	0%	0%	1%	0%	-	-	0%	3%
JUNEAU/AUKE BAY-HAINES	-	-	52%	-	-	-	-	-	-	-	-	-	52%
JUNEAU/AUKE BAY-KETCHIKAN	-	-	-	49%	64%	80%	23%	83%	89%	-	-	-	67%
JUNEAU/AUKE BAY-PETERSBURG	11%	-	51%	68%	-	-	-	-	-	74%	62%	51%	56%
JUNEAU/AUKE BAY-SITKA	-	-	-	-	-	-	-	-	-	-	-	79%	79%
JUNEAU/AUKE BAY-WHITTIER	-	-	54%	43%	48%	69%	81%	68%	69%	47%	50%	51%	57%
JUNEAU/AUKE BAY-YAKUTAT	-	-	-	52%	60%	89%	3%	73%	48%	-	-	-	57%
KETCHIKAN-BELLINGHAM	-	-	9%	61%	58%	76%	25%	81%	89%	87%	78%	67%	66%
KETCHIKAN-JUNEAU/AUKE BAY	-	-	-	46%	68%	93%	88%	90%	72%	-	-	-	74%
KETCHIKAN-PETERSBURG	-	-	-	-	-	-	-	-	-	-	57%	-	57%
KETCHIKAN-WRANGELL	-	-	56%	-	-	-	-	-	-	64%	73%	67%	65%
KODIAK-CHENEGA BAY	-	-	-	14%	34%	43%	0%	24%	22%	-	-	-	23%
KODIAK-CORDOVA	8%	-	9%	11%	-	-	-	-	-	-	-	-	9%
KODIAK-HOMER	-	-	-	19%	16%	29%	0%	35%	44%	-	-	-	24%
KODIAK-OUZINKIE	-	-	-	-	-	-	-	-	-	-	-	24%	24%
KODIAK-PORT LIONS	17%	-	28%	-	-	-	-	31%	-	-	-	-	28%
KODIAK-WHITTIER	-	-	-	-	20%	45%	18%	-	22%	-	-	16%	23%
OUZINKIE-KODIAK	-	-	-	-	-	-	-	-	-	-	-	15%	15%
OUZINKIE-PORT LIONS	-	-	-	-	-	-	-	-	-	-	-	24%	24%
PETERSBURG-JUNEAU/AUKE BAY	-	-	57%	-	-	-	-	-	-	62%	63%	63%	62%
PETERSBURG-WRANGELL	12%	-	-	58%	-	-	-	-	-	75%	68%	63%	60%
PORT LIONS-CHENEGA BAY	-	-	-	-	-	-	-	17%	-	-	-	-	17%
PORT LIONS-HOMER	-	-	28%	-	-	-	-	40%	-	-	-	29%	34%
PORT LIONS-KODIAK	-	-	-	23%	-	-	-	33%	-	-	-	-	29%
PORT LIONS-OUZINKIE	-	-	-	-	-	-	-	-	-	-	-	15%	15%
PORT LIONS-SELDOVIA	20%	-	-	-	-	-	-	-	-	-	-	-	20%
SELDOVIA-HOMER	20%	-	0%	0%	0%	0%	0%	1%	0%	-	-	0%	2%
SELDOVIA-KODIAK	25%	-	-	-	-	-	-	-	-	-	-	-	25%
SITKA-PETERSBURG	-	-	-	-	-	-	-	-	-	-	-	76%	76%
VALDEZ-CORDOVA	-	-	-	15%	-	-	-	-	-	-	-	-	15%
WHITTIER-CHENEGA BAY	-	-	-	11%	22%	23%	0%	23%	22%	-	-	-	18%
WHITTIER-CORDOVA	29%	-	49%	63%	-	-	-	-	-	14%	9%	30%	21%
WHITTIER-JUNEAU/AUKE BAY	-	-	-	-	45%	78%	76%	-	73%	57%	37%	44%	58%
WHITTIER-KODIAK	-	-	15%	22%	11%	12%	19%	-	21%	-	-	-	17%
WHITTIER-PORT LIONS	-	-	-	-	-	-	-	-	-	-	-	15%	15%
WHITTIER-VALDEZ	-	-	-	15%	-	-	-	-	-	-	-	-	15%
WHITTIER-YAKUTAT	-	-	-	63%	61%	74%	0%	67%	75%	-	-	-	62%
WRANGELL-KETCHIKAN	9%	-	-	59%	-	-	-	-	-	80%	68%	60%	60%
WRANGELL-PETERSBURG	-	-	60%	-	-	-	-	-	-	61%	73%	66%	64%
YAKUTAT-JUNEAU/AUKE BAY	-	-	-	55%	54%	72%	0%	68%	71%	-	-	-	59%
YAKUTAT-WHITTIER	-	-	-	54%	63%	86%	3%	71%	56%	-	-	-	58%

Matanuska Staterooms (106 Staterooms)

LINK	JAN	FEB	MAR	APR	MAY	JUN	JUL	AUG	SEP	OCT	NOV	DEC	TOTAL
BELLINGHAM-KETCHIKAN	-	18%	13%	29%	60%	77%	83%	79%	59%	-	-	-	54%
HAINES-JUNEAU/AUKE BAY	-	0%	18%	13%	22%	32%	29%	35%	38%	-	-	-	26%
HAINES-SKAGWAY	-	-	3%	9%	10%	24%	15%	24%	19%	-	-	-	15%
JUNEAU/AUKE BAY-HAINES	-	-	16%	22%	30%	43%	36%	49%	38%	-	-	-	34%
JUNEAU/AUKE BAY-PETERSBURG	-	0%	6%	21%	47%	80%	68%	74%	72%	-	-	-	53%
JUNEAU/AUKE BAY-SITKA	-	0%	41%	25%	54%	68%	74%	62%	68%	-	-	-	50%
KAKE-PETERSBURG	-	0%	30%	25%	38%	47%	64%	-	-	-	-	-	34%
KAKE-SITKA	-	-	23%	34%	53%	75%	75%	99%	67%	-	-	-	56%
KETCHIKAN-BELLINGHAM	-	2%	18%	11%	31%	58%	65%	68%	76%	-	-	-	43%
KETCHIKAN-WRANGELL	-	0%	17%	29%	43%	72%	79%	83%	51%	-	-	-	52%
PETERSBURG-JUNEAU/AUKE BAY	-	0%	12%	33%	36%	71%	69%	95%	45%	-	-	-	47%
PETERSBURG-KAKE	-	-	20%	28%	49%	71%	74%	97%	63%	-	-	-	52%
PETERSBURG-SITKA	-	-	-	-	-	-	87%	60%	-	-	-	-	78%
PETERSBURG-WRANGELL	-	0%	15%	15%	42%	64%	70%	63%	70%	-	-	-	45%
SITKA-JUNEAU/AUKE BAY	-	-	22%	38%	55%	87%	83%	79%	68%	-	-	-	62%
SITKA-KAKE	-	0%	38%	31%	39%	54%	70%	-	-	-	-	-	39%
SITKA-PETERSBURG	-	-	-	0%	-	-	63%	44%	64%	-	-	-	46%
SKAGWAY-HAINES	-	-	9%	3%	10%	20%	11%	17%	17%	-	-	-	12%
WRANGELL-KETCHIKAN	-	0%	14%	13%	42%	63%	70%	62%	71%	-	-	-	44%
WRANGELL-PETERSBURG	-	0%	16%	31%	44%	72%	78%	86%	51%	-	-	-	52%

Tustumena Staterooms

(24 Staterooms)

LINK	JAN	FEB	MAR	APR	MAY	JUN	JUL	AUG	SEP	OCT	NOV	DEC	TOTAL
AKUTAN-COLD BAY	-	-	-	-	35%	35%	90%	65%	-	20%	-	-	49%
AKUTAN-DUTCH HARBOR	-	-	-	-	30%	75%	85%	90%	-	10%	-	-	58%
CHIGNIK-KODIAK	-	-	-	-	65%	45%	95%	100%	-	10%	-	-	63%
CHIGNIK-SAND POINT	-	-	-	-	65%	80%	80%	80%	-	10%	-	-	63%
COLD BAY-FALSE PASS	-	-	-	-	45%	75%	90%	80%	-	10%	-	-	60%
COLD BAY-KING COVE	-	-	-	-	35%	45%	90%	65%	-	20%	-	-	51%
DUTCH HARBOR-AKUTAN	-	-	-	-	20%	35%	90%	65%	-	10%	-	-	44%
FALSE PASS-AKUTAN	-	-	-	-	45%	70%	95%	85%	-	10%	-	-	61%
HOMER-KODIAK	-	-	-	64%	53%	69%	78%	105%	50%	61%	60%	95%	65%
HOMER-PORT LIONS	-	-	-	64%	52%	81%	84%	95%	41%	69%	61%	30%	64%
HOMER-SELDOVIA	-	-	-	0%	1%	1%	0%	0%	0%	0%	0%	0%	0%
KING COVE-COLD BAY	-	-	-	-	55%	85%	75%	80%	-	10%	-	-	61%
KING COVE-SAND POINT	-	-	-	-	85%	50%	90%	85%	-	35%	-	-	69%
KODIAK-CHIGNIK	-	-	-	-	85%	100%	85%	85%	-	10%	-	-	73%
KODIAK-HOMER	-	-	-	53%	62%	76%	81%	85%	55%	64%	65%	40%	67%
KODIAK-OUZINKIE	-	-	-	29%	36%	60%	62%	80%	50%	41%	36%	60%	46%
OUZINKIE-KODIAK	-	-	-	48%	39%	58%	70%	85%	53%	68%	44%	20%	53%
OUZINKIE-PORT LIONS	-	-	-	29%	39%	62%	68%	90%	55%	41%	37%	60%	49%
PORT LIONS-HOMER	-	-	-	40%	47%	74%	75%	100%	63%	53%	47%	65%	59%
PORT LIONS-KODIAK	-	-	-	0%	-	-	-	-	-	-	-	-	0%
PORT LIONS-OUZINKIE	-	-	-	55%	43%	63%	74%	90%	54%	56%	45%	30%	56%
SAND POINT-CHIGNIK	-	-	-	-	60%	45%	90%	85%	-	25%	-	-	61%
SAND POINT-KING COVE	-	-	-	-	90%	95%	75%	90%	-	20%	-	-	74%
SELDOVIA-HOMER	-	-	-	1%	0%	0%	0%	0%	0%	0%	0%	0%	0%

Stateroom Usage by Link

SOUTHEAST LINK	COUNT	STATEROOM MILES	CAPACITY
BELLINGHAM-KETCHIKAN	2,430	1,445,850	61%
HAINES-JUNEAU/AUKE BAY	708	48,144	26%
HAINES-SKAGWAY	375	4,875	15%
JUNEAU/AUKE BAY-HAINES	852	57,936	35%
JUNEAU/AUKE BAY-KETCHIKAN	468	109,980	67%
JUNEAU/AUKE BAY-PETERSBURG	959	117,957	54%
JUNEAU/AUKE BAY-SITKA	736	97,152	52%
JUNEAU/AUKE BAY-YAKUTAT	255	57,630	57%
KAKE-PETERSBURG	289	18,785	34%
KAKE-SITKA	570	65,550	56%
KETCHIKAN-BELLINGHAM	2,052	1,220,940	50%
KETCHIKAN-JUNEAU/AUKE BAY	571	134,185	74%
KETCHIKAN-PETERSBURG	72	8,064	57%
KETCHIKAN-WRANGELL	1,615	143,735	54%
PETERSBURG-JUNEAU/AUKE BAY	956	117,588	51%
PETERSBURG-KAKE	532	34,580	52%
PETERSBURG-SITKA	197	30,732	78%
PETERSBURG-WRANGELL	1,560	63,960	47%
SITKA-JUNEAU/AUKE BAY	791	104,412	62%
SITKA-KAKE	334	38,410	39%
SITKA-PETERSBURG	287	44,772	50%
SKAGWAY-HAINES	316	4,108	12%
WRANGELL-KETCHIKAN	1,549	137,861	47%
WRANGELL-PETERSBURG	1,619	66,379	54%
YAKUTAT-JUNEAU/AUKE BAY	416	94,016	59%
TOTAL	20,509	4,267,601	-

SOUTHWEST LINK	COUNT	STATEROOM MILES	CAPACITY
AKUTAN-COLD BAY	49	7,742	49%
AKUTAN-DUTCH HARBOR	58	2,610	58%
CHENEGA BAY-KODIAK	80	16,080	18%
CHENEGA BAY-WHITTIER	102	6,834	23%
CHIGNIK-KODIAK	63	15,687	63%
CHIGNIK-SAND POINT	63	8,694	63%
COLD BAY-FALSE PASS	60	3,480	60%
COLD BAY-KING COVE	51	1,275	51%
CORDOVA-JUNEAU/AUKE BAY	106	54,166	41%
CORDOVA-WHITTIER	129	12,513	14%
DUTCH HARBOR-AKUTAN	44	1,980	44%
FALSE PASS-AKUTAN	61	3,538	61%
JUNEAU/AUKE BAY-WHITTIER	659	330,818	57%
KING COVE-COLD BAY	61	1,525	61%
KING COVE-SAND POINT	69	6,762	69%
KODIAK-CHENEGA BAY	88	17,688	23%
KODIAK-CHIGNIK	73	18,177	73%
KODIAK-CORDOVA	18	4,950	9%
KODIAK-HOMER	735	99,960	44%
KODIAK-OUZINKIE	419	5,866	43%
KODIAK-PORT LIONS	88	2,376	28%
KODIAK-WHITTIER	89	23,674	23%
OUZINKIE-KODIAK	457	6,398	48%
OUZINKIE-PORT LIONS	442	5,746	46%
PORT LIONS-CHENEGA BAY	11	2,783	17%
PORT LIONS-HOMER	569	76,246	53%
PORT LIONS-KODIAK	56	1,512	27%
PORT LIONS-OUZINKIE	487	6,331	50%
PORT LIONS-SELDOVIA	13	1,586	20%
SAND POINT-CHIGNIK	61	8,418	61%
SAND POINT-KING COVE	74	7,252	74%
SELDOVIA-HOMER	17	289	1%
SELDOVIA-KODIAK	16	1,936	25%
VALDEZ-CORDOVA	10	740	15%
WHITTIER-CHENEGA BAY	79	5,293	18%
WHITTIER-CORDOVA	201	19,497	21%
WHITTIER-JUNEAU/AUKE BAY	367	184,234	58%
WHITTIER-KODIAK	76	20,216	17%
WHITTIER-PORT LIONS	19	5,149	15%
WHITTIER-VALDEZ	10	780	15%
WHITTIER-YAKUTAT	437	131,974	62%
YAKUTAT-WHITTIER	259	78,218	58%
TOTAL	6,826	1,210,993	-

Southeast Link Diagram

(Diagrammatic - No Scale)

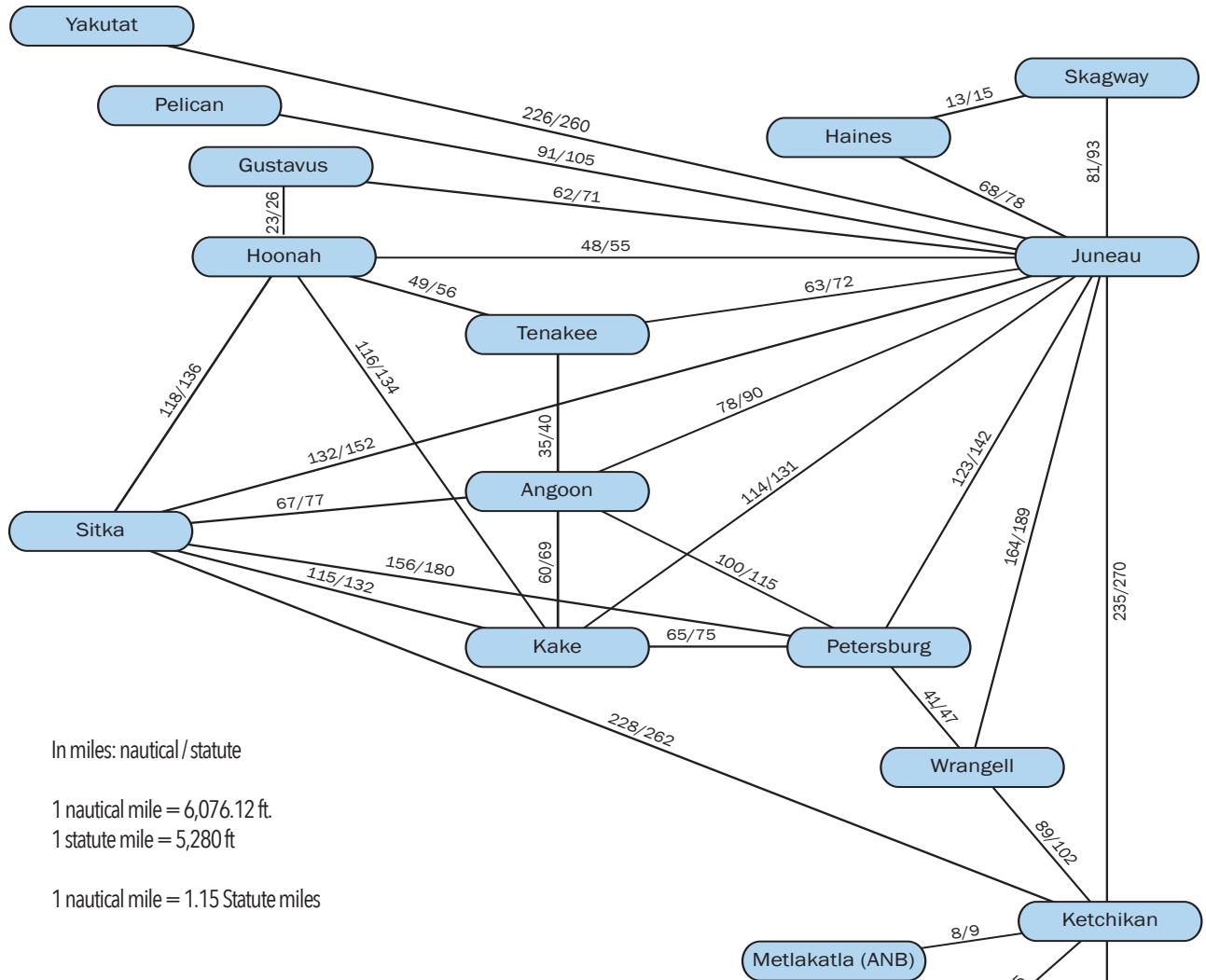

In miles: nautical / statute

1 nautical mile = 6,076.12 ft.

1 statute mile = 5,280 ft

1 nautical mile = 1.15 Statute miles

Cross-Gulf Link Diagram

(Diagrammatic - No Scale)

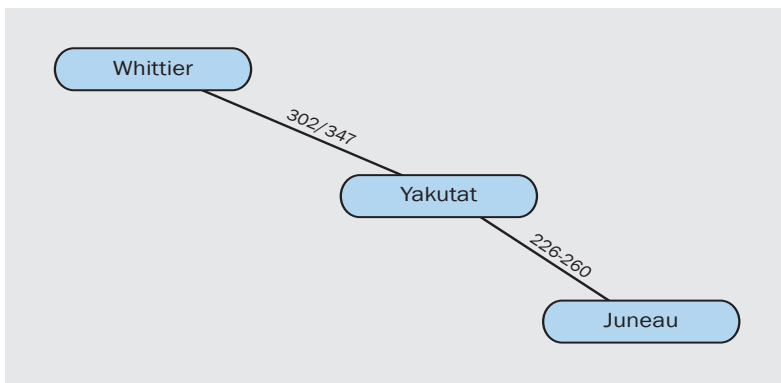

Southwest Link Diagram

(Diagrammatic - No Scale)

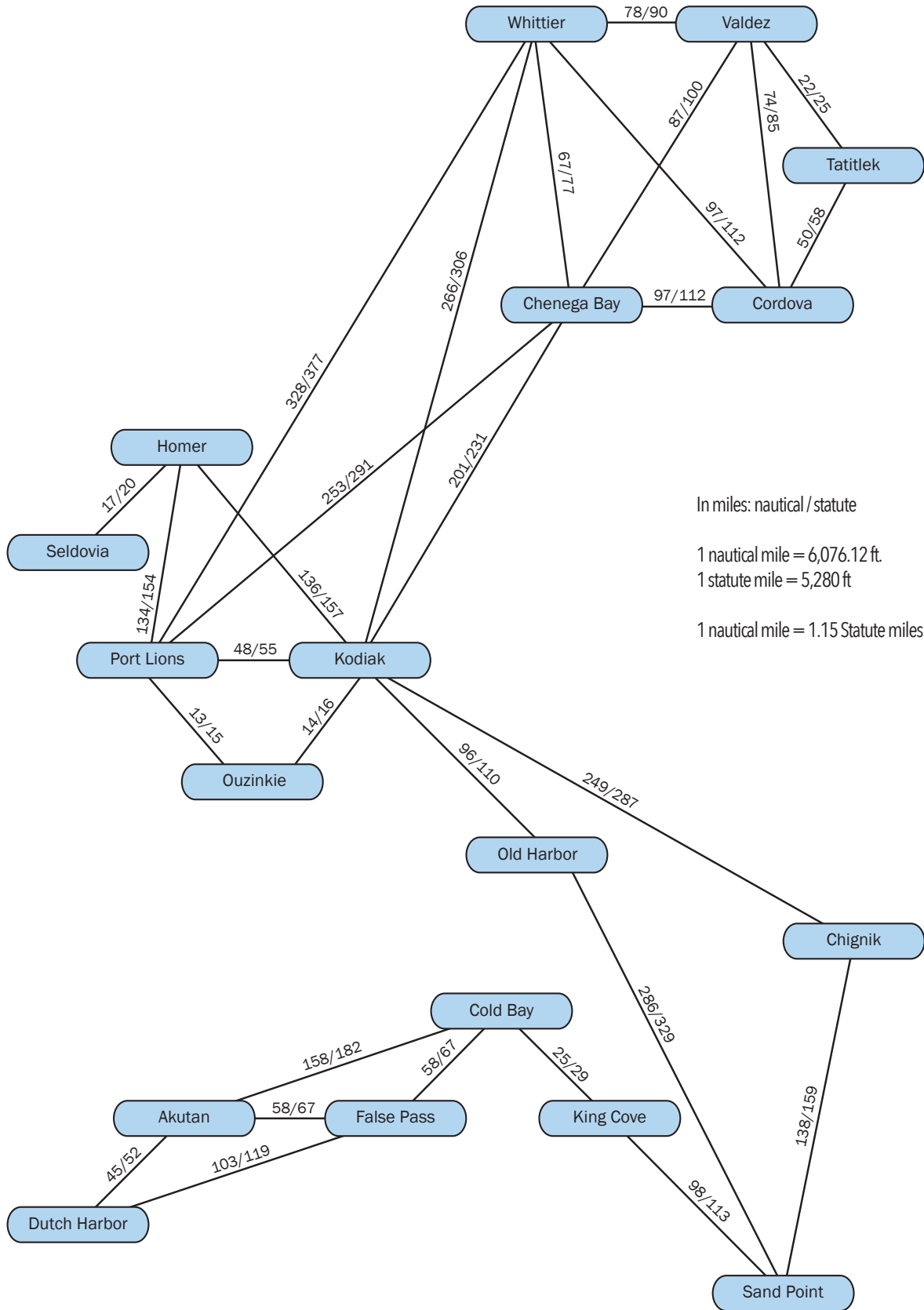

ALASKA



The mission of the Alaska Marine Highway System is to provide safe, reliable, and efficient transportation of people, goods, and vehicles among Alaska communities, Canada, and the "Lower 48," while providing opportunities to develop and maintain a reasonable standard of living and high quality of life, including social, education, and health needs.

FerryAlaska.com

